



GLSO NEWS

MAY 1996

A PUBLICATION OF THE LEXINGTON GAY AND LESBIAN SERVICES ORGANIZATION

INVISIBLE STEALTH LESBIAN

by Mary Crone

Six years ago when I became involved with the GLSO, I started volunteering with the Speakers Bureau, speaking mainly to college classes. This article is partly a reprint of one I wrote four years ago about my impressions and experiences. I will do a follow up piece about how the work has changed over time. If it sounds interesting to you, consider becoming a speaker for the GLSO. We don't have a large number of requests, but they often come in batches and we could use a few more people willing to talk to groups of 10 to 300 people. You would always have at least one other person with you.

I enjoy speaking and answering questions about the lesbigay community. I particularly like to challenge the stereotypes and misinformation we find in all audiences. I know I do this for some people just by showing up, older than expected, wearing "femmy" clothes, and happy to be there. I may get dressed up, but I still get asked, "Why do lesbians wear flannel shirts?" Perhaps I am one of those invisible stealth lesbians Kate Clinton jokes about in her comedy routines and they really don't see me at all. I am thinking of putting on some of my more outlandish "festiwear" and saying, "I am wearing lesbian clothes." I'll get some new questions out of that. (And I did say "put on")

I introduce myself as a divorced mother of three children: the hands go up or the pencils start flying. "Didn't your ex-husband try to take them away from you?" I say he is not homophobic but many do not seem to

AN OLD FASHION FAMILY PICNIC

The annual Pride Picnic will be held on Sunday, June 16th from 11:30 to 3:30, at Bell Court Park. This is the central event of our pride celebration and we are expecting a good turnout. "Family Groups" are encouraged to set up imaginative picnic spreads to compete for prizes in the categories of Most Fun, Most Elegant, Most Butch, and Most Reflective of Pride. Everyone is asked to bring their own food and a dish to share. Cold drinks will be sold and we are working on renting an ice cream machine. The Pride Center Task Force is sponsoring a cake walk, please call Joe at 225-1817 if you can donate a dessert.

Inside the Bell House will be showcase of local organizations, artists, craftspeople, and businesses. Groups wishing to rent tables contact Roman at 277-9270. One table for \$15 and two for \$25. A free table will be available for community organizations to distribute information. There will also be a raffle organized by the GLSO to help pay the rental of the Bell House. Additionally, Dignity will offer Bingo to benefit several local groups. We are also expecting musical entertainment including the Morris Dancers. If you would like to share acoustic talent, please call Mary (266-5904).

The picnic is always one of our best attended events and we don't want this year to be any different. Yes, we know it's on Father's Day-bring him along! Rain or shine, grab your picnic baskets, blankets, lawn chairs, and help us celebrate our pride in the diversity of our families. ▼

GLSO Online:

Peter: pjtayl00@ukcc.uky.edu

Elizabeth: bee@mis.net

Tammy: sappho@mis.net

THE END... OF THE BEGINNING

Thirteen anti-gay measures were introduced over the course of this General Assembly. None of these ever made it through committee and are now, officially DEAD. Any number of local activists and agitators for equal rights, including the ones that edit, layout and distribute the GLSO NEWS (that's us) want to say thanks to any and all of you who took the time to write, phone or visit our legislators on behalf of tolerance and diversity in Kentucky. We want to urge all of you to maintain your commitment to acting in the local political arena to keep things fair for all the many minorities that exist in our culture. Maybe if we're more effective at the polls this year, we won't have to try so hard just to stay in the same place next time! ▼

GLSO Sponsor of the Month
Scorsone & Ransdell
Attorneys at Law

continued on page 2



GLSO News

Published Monthly by the
Lexington Gay/Lesbian
Services Organization
P.O. Box 11471
Lexington, KY 40575

Editor:

Peter Taylor

Layout Editor:

Tammy D. Strong

Graphics:

Elizabeth A. Gilliam

GLSO Annual Dues and

Newsletter: \$15

Dues and Newsletter for

Couples: \$20

Views or opinions expressed in the GLSO News are those of the authors and don't necessarily represent those of the GLSO Board of Directors.

Submissions are welcome. All submissions become the property of GLSO and must indicate full name and address of the author. The staff reserves the right to edit submissions and ads to meet publishing requirements, as well as the right to reject any submissions.

Placement of advertising in GLSO News denotes neither a person's sexual orientation nor a business' customer preference.

from the front page

understand that as a real possibility. "Will you try to influence your children?" What a thing for a mother to attempt. "Won't they grow up to be "Adult Children of Lesbians" like "children of alcoholics?" (Can you imagine the comments—"My mom was one of those stealth lesbians and I had to be able to name 15 kinds of oppression before she'd let me date.")

I always stress that my children have expressed no problem with me because I am a lesbian, although they certainly have a growing awareness of homophobia and respond to that in their own ways. After what I considered a positive description of the relationship I have with my children, I still got, "Do you think your children will forgive you when they grow up?" This was from a woman, later identified by the professor of the class, as one of the more liberal students. We have more than a few layers of homophobia to work through here.

There are more popular questions, some with negative assumptions so deeply imbedded that answering clearly is quite a task. "Do you think God condones homosexuality?", "How do you reconcile yourself to the fact that homosexuality is the most hated sin in the bible?", "Wouldn't you prefer to be normal?", and "What do you say to people who blame homosexuals for bringing AIDS to this country?" Maybe stealth lesbians should be issued invisible brain cleaning dart guns.

In spite of the occasional hostility, I enjoy the stimulation of hearing what audiences are going to ask next and figuring how I can give them an answer some of them can take in. I speak as a way to support the individuals listening with some personal concern on their minds and in their hearts. A few people have approached me after a presentation to say they are trying to mediate between their parents and a sibling who is coming out. One young woman said she was struggling with whether to tell friends that her mother is a lesbian.

Sometimes there is a smile, a wink, or a thank you from an apparent sister or brother. I also notice fearful glances and see tense, slumped bodies. One older woman did her accounting as we spoke on front of her sociology class. Rows and rows of nice neat controlled numbers adding up to something she could understand. I don't think she was ever able to look up at me. Was I so scary to her, maybe even evil? Maybe just cute. ▼

SUE
Strong,
Ph.D.
licensed psychologist

WE
WANT
YOU!

AS A VOLUNTEER,
call Mary at 266-5904

COMMUNITY NEWS

LEXINGTON WOMEN'S CHORUS

A group of creative women and a very talented director have joined their hands and voices. From our hearts we will sing out songs of hope and joy, of sisters and friends. Come join us on May 18th for an informal concert at our rehearsal hall, Park Methodist Church, 645 High Street (near Woodland Park). We will sing for friends and family at 7:00 p.m. with a reception following. Come and share with us as we learn. ▼

PEGASUS TRAVEL INC.

Pegasus Travel Agency has a new address at 245 Lexington Ave, (near U.K.), and a new phone number 253-1644. Pegasus has a cooperative relationship with the GLSO. For each person who mentions the GLSO, Pegasus donates 1% of their ticket price to us. Although this may sometimes seem like a small amount, it adds up. GLSO has just received a check for \$95 from Pegasus for which we are grateful. The lowest amount of money we made from a single individual was \$.73, the most was \$9.28 (some lucky person went to London). The average amount is a couple of dollars, but they add up to a sizable contribution each year. So, next time you need to fly, call Pegasus. ▼

PRIDE CENTER UPDATE

The Pride Center Task Force is continuing its work toward the ultimate goal of opening a Pride Center. The groundwork is nearly completed. So far, we have raised \$10,000 through many generous contributions and fundraisers throughout the community. We have survey information - which is still coming in- telling us what the community wants. We have completed our bylaws and articles of incorporation. We are currently in the midst of applying for non-

profit, tax-exempt status.

In the next months the Task Forces' work will be completed and a Pride Center Board will be selected. It will be the board's mission to continue fundraising efforts and *more importantly* get the Pride Center up and running. The Task Force's members are:

Jim Wiechers (chair) 254-7150, Allan Barger (secretary) 254-4067, Judy Goldsmith 269-7218, Mark Isbell 269-9166 and Billy Bailey 254-5077. We invite you to call any of us with your questions, comments and suggestions.. ▼

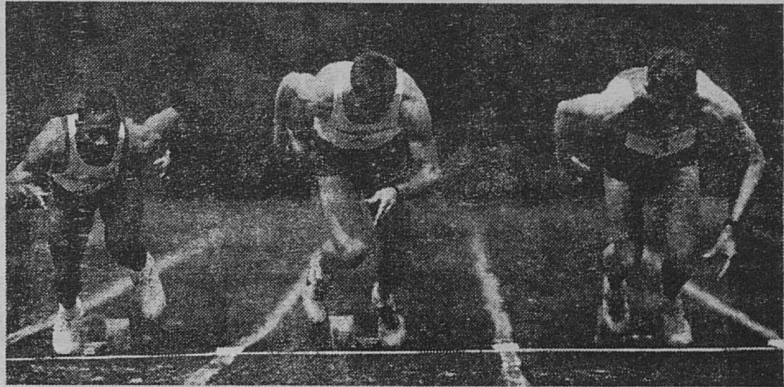

There's a new race in long distance. And we think second place is for losers.

That's why we were the first long distance company in the U.S. to offer customers up to 50%* savings. And that's why we will continue to go the extra mile by offering lower basic rates** and personal, independent representatives. Switch your long distance service to a winner. Choose Excel. For more information on residential and small business long distance services, call today.

INDEPENDENT REPRESENTATIVE
EXCEL
TELECOMMUNICATIONS

Calling Plans for Every Part of Your Life.

* Off Excel's tariffed standard domestic rates. **As compared to AT&T's tariffed standard rates

Carrie Straub, MR606.233.3462
Denise Peskar, MR, AC606.233.3462
(Certified Trainer)

Gina Baker, MR 606.289.8305
Karen Stormbringer 606.252.5009
Lee Stormbringer 606.277.9365

AFL-CIO'S SWEENEY SUPPORTS GAY LABOR CONFERENCE

San Francisco, CA (EGCM) In a groundbreaking pronouncement, AFL-CIO President John Sweeney has written hundreds of affiliated unions and other labor bodies to urge their support for a national conference for lesbian, gay, bisexual and transgender labor union members. According to Nancy Wohlforth, Co-Chair of Pride at Work-San Francisco Bay Area, Sweeney's statement extends labor's historic support for the lesbian and gay rights movement.

"In the early Eighties, the AFL-CIO declared its support for civil rights for all persons without regard to sexual orientation. In the Nineties, it urged its affiliates to oppose anti-gay ballot initiatives, and to participate in appropriate coalitions to defeat such measures. President Sweeney is acknowledging the value of the gay rights movement as an important ally of organized labor, as well as the presence and influence of lesbian, gay, bisexual and transgender union members."

In his memo, dated March 28, 1996, Sweeney urged making the 2nd Pride at Work Conference a success, "through financial contribution, by assigning staff..., and by publicizing the meeting within your own organizations. Pride at Work was founded in New York City, in 1994 during the Stonewall 25 Celebration. The second Conference will emphasize building local chapters and will present several workshops on topics of interest to gay labor activists, such as "Organizing Non-Profits in the Gay Community", and "Enlisting Labor's Help to Fight the Right."

For more information contact: Vince Quackenbush; Pride at Work Conference; 655 14th Street; San Francisco, CA 94114 415-284-7554 Voice.

Copyright 1996 by *The Land of Awe's Computer Information System*
Telephone (316)269-0913
Fax/Modem(316)269-4208 ▼

NEW TOLL-FREE HOTLINE TO DOCUMENT AND ASSIST WITH ANTI-GAY HATE

A new, non-profit, toll-free hotline is now available to assist all victims of anti-gay incidents and provide them with a centralized source of information and documentation. The Gay & Lesbian Victims' Assistance Hotline (800-259-1536) is a 24-hour project of LAMBDA Services Anti-Violence Project (AVP), located in El Paso, TX. The hotline is answered by trained volunteers who provide information and referrals to persons who have experienced terrifying violence or more common anti-gay incidents, such as discrimination, harassment, or vandalism. Callers may remain anonymous and all information is kept strictly confidential.

Founded in 1991, LAMBDA Services is an international, all-volunteer, non-profit, LesBiGay organization. LAMBDA Services' Anti-Violence Project (AVP) works to prevent and assist victims of anti-gay hate. LAMBDA is a national tracking member of the National Coalition of Anti-Violence Projects.

For information, assistance, or to make a tax-deductible donation, call the 24-hour Gay & Lesbian Victims' Assistance Hotline at 800-259-1536 or write to LAMBDA Services AVP, PO Box 31321, El Paso, TX, 79931-0321 USA. Office: 915-533-6024 or 915-562-GAYS FAX: 915-534-7778 E-mail: AVProject@aol.com ▼

THE CHURCH LADY

by **Margaret Christopher Cartwright**

In my thinking, prior to writing this, it became apparent to me that never have so many people been so emotionally and psychologically hurt by the Biblical excerpts which are commonly interpreted to be anti-gay and lesbian.

A bold, proactive reading of the Bible offers new life for lesbians, gays, and the transgendered as well as their families and friends. Let's open the door of the ancient closets. Liberation theology and feminist Biblical critique have shown that the Bible, in order to empower all people, must be read with a new eye from the vantage of oppressed peoples. You and I both know that "we" have been on earth as long as there has been an Earth and in a constant proportion (10%).

In all, there are just six brief passages of the Bible that have been directed against us. All six must be taken out of their true context to be used to condemn lesbians, gays and transsexuals. There are over 300 messages that proscribe heterosexual expression, (which proves I guess, that they just need to be reminded more often). I will be discussing each of these six passages as well as the likelihood of gay and lesbian relationships in the Bible in future editions of the newsletter. If you can't wait, come see us - we talk about things like this! ▼

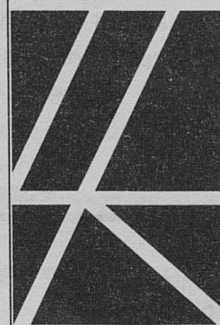

Laura E. Kaplan
Licensed Clinical Social Worker

**HIV/AIDS ■ Personal Growth
Relationships ■ Women's Issues**

606.254.1690 ■ Pager: 232.0873

TROUBADOR CONCERT SERIES

presents

Michelle Shocked



PHOTO: JIM GIANNATTI

Michelle Shocked

WRFL, WUKY and the Troubador Concert Series present Michelle Shocked in concert. She burst onto the American music scene in 1989 and was called the female Woody Guthrie. Now, two Grammys, six world tours and four albums later Michelle Shocked comes to the Kentucky Theatre Tuesday May 14th 8:00p.m. in Lexington for a sure to be sold out solo acoustic concert. Tickets for Michelle Shocked are \$22.50 plus tax and .75 service charge are on sale at the box office, 214 E Main Street, Lexington . Call 231-6997.



May 1996

Gay and Lesbian Services Organization Calendar



Sunday	Monday	Tuesday	Wednesday	Thursday	Friday	Saturday																																																																																											
<p>April</p> <table border="1"> <tr><td>S</td><td>M</td><td>T</td><td>W</td><td>T</td><td>F</td><td>S</td></tr> <tr><td>1</td><td>2</td><td>3</td><td>4</td><td>5</td><td>6</td><td></td></tr> <tr><td>7</td><td>8</td><td>9</td><td>10</td><td>11</td><td>12</td><td>13</td></tr> <tr><td>14</td><td>15</td><td>16</td><td>17</td><td>18</td><td>19</td><td>20</td></tr> <tr><td>21</td><td>22</td><td>23</td><td>24</td><td>25</td><td>26</td><td>27</td></tr> <tr><td>28</td><td>29</td><td>30</td><td></td><td></td><td></td><td></td></tr> </table>	S	M	T	W	T	F	S	1	2	3	4	5	6		7	8	9	10	11	12	13	14	15	16	17	18	19	20	21	22	23	24	25	26	27	28	29	30					<p>June</p> <table border="1"> <tr><td>S</td><td>M</td><td>T</td><td>W</td><td>T</td><td>F</td><td>S</td></tr> <tr><td></td><td></td><td></td><td></td><td></td><td></td><td>1</td></tr> <tr><td>2</td><td>3</td><td>4</td><td>5</td><td>6</td><td>7</td><td>8</td></tr> <tr><td>9</td><td>10</td><td>11</td><td>12</td><td>13</td><td>14</td><td>15</td></tr> <tr><td>16</td><td>17</td><td>18</td><td>19</td><td>20</td><td>21</td><td>22</td></tr> <tr><td>23</td><td>24</td><td>25</td><td>26</td><td>27</td><td>28</td><td>29</td></tr> <tr><td>30</td><td></td><td></td><td></td><td></td><td></td><td></td></tr> </table>	S	M	T	W	T	F	S							1	2	3	4	5	6	7	8	9	10	11	12	13	14	15	16	17	18	19	20	21	22	23	24	25	26	27	28	29	30								<p>1 May Day/Beltane AIDS/HIV Sppt. Grp. 6:00 PM Frontrunners (Woodland Park) 7:00 PM Ebony Male Mtg. 7:00 PM Morehead St. Student Grp. 7:00 PM MCC 8:00 PM Gay/Lesbian AA</p>	<p>2 7:00 PM Lex. Men's Chorus Rehearsal 8:00 PM HIV/AIDS Sppt. Grp.</p>	<p>3 Full Moon 7:30 PM Gay/Lesbian AA 8:30 PM Louisville Youth Group (Fairness Ofc)</p>	<p>4 9:00 AM Frontrunners</p>
S	M	T	W	T	F	S																																																																																											
1	2	3	4	5	6																																																																																												
7	8	9	10	11	12	13																																																																																											
14	15	16	17	18	19	20																																																																																											
21	22	23	24	25	26	27																																																																																											
28	29	30																																																																																															
S	M	T	W	T	F	S																																																																																											
						1																																																																																											
2	3	4	5	6	7	8																																																																																											
9	10	11	12	13	14	15																																																																																											
16	17	18	19	20	21	22																																																																																											
23	24	25	26	27	28	29																																																																																											
30																																																																																																	
<p>5 Cinco de Mayo 11:30 AM Metropolitan Community Church 4:00 PM TSGRA Mtg. 7:00 PM Dignity 7:00 PM Gay/Lesbian AA</p>	<p>6 7:30 PM Pride Ctr. Taskforce</p>	<p>7 12:00 PM GLAA 7:30 PM Gay/Lesbian Al-Anon 8:45 PM Rainbow Bowling (Joyland Lanes)</p>	<p>8 AIDS/HIV Sppt. Grp. 6:00 PM Frontrunners (Woodland Park) 7:00 PM MCC 8:00 PM Gay/Lesbian AA</p>	<p>9 Last Quarter 7:00 PM Lex. Men's Chorus Rehearsal 8:00 PM HIV/AIDS Sppt. Grp.</p>	<p>10 7:30 PM Gay/Lesbian AA</p>	<p>11 Louisville Gender Society Mtg. 9:00 AM Frontrunners</p>																																																																																											
<p>12 Mother's Day Imperial Ct. (RISC) Mtg. 11:30 AM Metropolitan Community Church 12:30 PM Interweave Dinner 7:00 PM Gay/Lesbian AA</p>	<p>13</p>	<p>14 12:00 PM GLAA 7:30 PM Gay/Lesbian Al-Anon 7:30 PM P-FLAG (Chapel Hill Presby.) 8:45 PM Rainbow Bowling (Joyland Lanes)</p>	<p>15 AIDS/HIV Sppt. Grp. 6:00 PM Frontrunners (Woodland Park) 7:00 PM Morehead St. Student Grp. 7:00 PM MCC 8:00 PM Gay/Lesbian AA</p>	<p>16 Ascension Day 7:00 PM Bluegrass NOW (at Planned Parenthood) 7:00 PM Lex. Men's Chorus Rehearsal 8:00 PM HIV/AIDS Sppt. Grp.</p>	<p>17 New Moon GLSO News Deadline Integrity (St. Augustine's) 7:30 PM Gay/Lesbian AA 8:30 PM Louisville Youth Group (Fairness Ofc)</p>	<p>18 Armed Forces Day 9:00 AM Frontrunners 10:00 AM Men's Network</p>																																																																																											
<p>19 11:30 AM Metropolitan Community Church 2:00 PM Lesbian Potluck 7:00 PM Dignity 7:00 PM Gay/Lesbian AA</p>	<p>20 7:30 PM Fairness Meeting (Alfalfa's)</p>	<p>21 12:00 PM GLAA 7:30 PM Gay/Lesbian Al-Anon 8:45 PM Rainbow Bowling (Joyland Lanes)</p>	<p>22 AIDS/HIV Sppt. Grp. 6:00 PM Frontrunners (Woodland Park) 7:00 PM MCC 8:00 PM Gay/Lesbian AA</p>	<p>23 7:00 PM Lex. Men's Chorus Rehearsal 8:00 PM HIV/AIDS Sppt. Grp. 9:00 PM COLTS Mtg.</p>	<p>24 Shavuot 7:30 PM Gay/Lesbian AA</p>	<p>25 1st Quarter 9:00 AM Frontrunners</p>																																																																																											
<p>26 Pentecost Imperial Ct. (RISC) Mtg. 11:30 AM Metropolitan Community Church 2:00 PM GLSO News Folding 7:00 PM Gay/Lesbian AA</p>	<p>27 Memorial Day (Observed)</p>	<p>28 12:00 PM GLAA 7:30 PM Gay/Lesbian Al-Anon 8:45 PM Rainbow Bowling (Joyland Lanes)</p>	<p>29 AIDS/HIV Sppt. Grp. 6:00 PM Frontrunners (Woodland Park) 7:00 PM Morehead St. Student Grp. 7:00 PM MCC 8:00 PM Gay/Lesbian AA</p>	<p>30 7:00 PM Lex. Men's Chorus Rehearsal 8:00 PM HIV/AIDS Sppt. Grp.</p>	<p>31 7:30 PM Gay/Lesbian AA</p>																																																																																												

ALFALFA



RESTAURANT

557 S. Limestone
Lexington, KY
253-0014

*Renowned Weekend Brunch:
serving blueberry buckwheat
pancakes, eggs benedict arnold,
spanish omelettes,
and much more...*

Wednesday is International Night

*Breads and desserts
baked daily in our kitchen*

FREE EVENING PARKING.

WORKING TO UNITE OUR DIVERSE
COMMUNITY SINCE 1972



Name(s) _____

Address _____

City, State, ZIP _____

_____ \$15 Membership and Newsletter

_____ \$20 Couple Membership and Newsletter

_____ I do not wish for my name to be added
to the Community Mailing List used
exclusively by and for Kentucky
Gay/Lesbian organizations.

Please become a member: help support and build our community and
receive your newsletter by mail!

**MAIL TO: GLSO Newsletter, P.O. Box 11471,
Lexington, KY 40575**

Are you being discriminated against in Kentucky due to your sexual orientation?

REPORT IT NOW.

Call the GLSO Discrimination Project, and help to put our discrimination on the books.

276-5383

THE '96 SPONSORS

The GLSO Board decided that in order to achieve true financial stability, it would seek a sponsor for the costs of the newsletter for one month, and use its other advertising income for a number of other ongoing projects.

For more information, please call Mary at 266-5904.

The GLSO News is proud to announce our supporters so far for 1996:

- Sue Strong, Ph.D., Licensed Psychologist255-4964
- Scorsone and Ransdell, Attorneys at Law255-5766
- Craig Hudson, for the Catholic group *Dignity*
Tri--State Gay Rodeo Association
Terry.....255-5469
Paul278-8023
- Lexington Men's Chorus231-0900
- Front Runners254-6850
- Russell Beam Bookkeeping & Tax Services266-2903
- Unitarian Universalist Church 2564 Clays Mill Road223-1448
seeking a diverse congregation: Sunday worship 10:45
- Metropolitan Christian Church271-1407
- Elizabeth & Tammy Gilliam-Strong
Pegasus Travel.....253-1644
Pegasus Travel donates 1% of your ticket costs to GLSO

URVASHI VAID

During the recent Lambda AIDS conference, Urvashi Vaid made a keynote address that was stimulating and challenging. I will not attempt to summarize her speech, but will focus on her main point. She believes that the goal of the lesbian/gay/trans political movement should not be narrowly defined as the end of public discrimination but broadened to include the transformation of American society in cooperation with the larger progressive movement. More specifically, this means that as we work to end homophobia, we also work to end racism, sexism, classism, ageism, and all other forms of discrimination.

In these areas, we have work to do within our community as well as in the larger society. In Lexington, our lesbian/gay community is often divided by race and class, we are not even together enough to know how these divisions limit us, but I'm sure they do. Lesbians, bisexuals, and gay men are now working more closely together but sexism and other gender-based prejudices still get in the way of easy and honest communication. And what are the differences between lesbians and gay women? It's not that we shouldn't have differences, we should communicate across differences, celebrate diversity, and move onward from there to change the larger society.

Other groups working for social justice are not always welcoming of our support, but we nevertheless have to be present and participate in a variety of ways in liberal and progressive organizations and programs. An example of the success in this work was the anti-klan rally in Louisville in early April in which Fairness was present in coalition with many other progressive groups. The impact on the klan may have been negligible but the coalition building of such an event is crucial to our eventual progress.

I do not mean to imply that many of us are not already active in a variety of causes and programs, but when we are active we need to let people know that we are members of our supporters of the lesbian/gay community. For

example, I participated in a community discussion group on race relations organized by area churches. In the two months we sat and talked, I never said I was a lesbian. This may have been partly because I saw a need to focus on race, but it was also because of internalized homophobia. It is hard to come out. But I now regret missing the opportunity to let other group members know this important part of who I am. Maybe next time I can casually slip in a reference to my queer self.

What can you do towards these goals of dismantling prejudices within and without, building coalitions, and furthering progressive causes? One step at a time. We would love people to write articles for the GLSO News about their experience of being a working-class dyke, about being black and bisexual, about being transsexual, and so forth. Each of us can talk to our friends and acquaintances about our differences. We can look at the areas of our lives about which we are silent and struggle to speak out. We can educate ourselves about many forms of discrimination by reading books such as *Out Of The Class Closet*, *Lesbians Writing About Class*. As a community, we are asking our country to become less homophobic; we should ask the same of ourselves and of each other. We can encourage each other to be more out by discovering ways to be loving and supportive of people who are either more or less out than we are. We waste a lot of energy by being angry at each other around this issue.

Many forms of oppression and privilege are a part of our lives. All of us have some privilege, whether it be class, gender, age, able bodied, or educational privilege. Most of us reading this also have some oppression. We can start with ourselves, looking at what we need to learn more about, how we can be more active, or what we can share to insure progress. For example, how about sharing some of your money and subscribing to this newsletter? As we work on ourselves and with each other, we will become a stronger force in making American a place of social justice and freedom for all. ▼

LOVING SOMEONE GAY - EVEN IN YOUR OWN FAMILY

by Rev. Ruth Fiscella

Twenty-three years ago, the phone rang in our house in New York State. It was our daughter calling from the University of Indiana from which she had just graduated. She and her twin brother had both been accepted at medical school in Chicago and they were to meet there to find a place to live. In college, Roxanne had become friends with a woman whom I will call Sally. Sally had been a guest in our home but I didn't really like her. I thought she had some kind of negative influence on my daughter and I was just waiting for Roxanne to start medical school so she could get rid of her. But in the phone conversation my daughter said, "I want Sally to go to Chicago and live with me there." I was appalled and replied, "Whatever would you want to do that for?" She said, "Because I love her." In that blinding moment, I knew my daughter was a homosexual.

I was crushed, dismayed, disappointed, grieved. I thought what kind of life is she going to have? What will I tell her brothers and sisters or her grandparents? What will her friends say? I couldn't stop thinking about it. I remembered a couple of years before that Roxanne had asked me, "Mom, what would you do if one of us was gay?" I replied, "I would run, not walk, to the nearest psychiatrist to get you cured," but I never thought it was happening. There were no gay people in our families on either side. I thought of it as an aberration. In fact, I knew very little about it.

As a parent, the first question we have to ask ourselves is "What did I do wrong?" I also thought, desperately searching for an answer, could it be that because she has a twin brother that maybe the genes got distributed wrong? She had dated boys all through high school, and was and is a beautiful person, very feminine. Yes, her style of dress had changed in college but it was the 60's when everything

continued on page 9

continued from page 8

we knew as normal went out the window. The sexual revolution they called it; the days of Janis Joplin and Woodstock and LSD. But as my husband and I swallowed the bitter pill of this news we knew one thing: we loved her. We couldn't stop loving her just because something had changed. She was still our daughter. I will say that my husband took it better than I did. He was a physician, not that had anything to do with it, but he was the one who had encouraged Roxanne to go to medical school and he was so pleased that she was going, her sexuality didn't matter that much to him.

In the following years, I let Sally know how much I disliked her. We argued a lot, but she hung in there. I'm so glad she did because she and Roxanne are still together and I love her dearly too, like another daughter and a dear friend. For years I covered up Roxanne's gayness. People would say, "Is Roxanne married yet?" and I would explain she's so busy in her practice she's not interested. The love of her brothers and sisters didn't change and neither did that of our extended family.

But what happened to change me? After my husband died, I went to seminary to become a minister in the Presbyterian Church. In seminary, you live very close to God and I soon learned that God loves everyone. He doesn't cast out a whole group of people whom, I'm convinced, have not *chosen* to be gay and say, "You're sinners and I don't want anything to do with you." It's the church that says you're not good enough. You can come to worship but unless you give up the sin of homosexuality you can't be a real part of us here. One of the most painful things I ever heard Roxanne say was when I was visiting her in California and asked her if she would like to worship with me. She replied, "Mom, I can't worship with people who reject me." People who quote the Bible about homosexuality don't understand the culture of the day or the original language and so they misinterpret the

dozen or so verses that speak about it. They just lift out those verses but ignore others about behavior. We have no record of Jesus ever mentioned homosexuality.

As I began to read and understand homosexual orientation, I gradually became an activist for the lesbian and gay community. Through the years I saw only decent, kind, compassionate gays, lesbians, bisexuals, and transgendered people. And although it took a while for me to comfortably say the word "lesbian," I saw Roxanne having a very good life indeed, being the kind of person the family loved and turned to for advice or help. In her profession, her patients cared nothing about her sexual orientation. They just wanted a good doctor. But I also saw that homosexuals are persecuted, both subtly and openly, sometimes by their own families.

Then I discovered the organization called P-FLAG, or parents, families and friends of lesbians and gays. I first saw it in a church meeting in California where I found it to be a support group for parents and families like myself who were struggling with the trauma of trying to grasp their loved one's homosexuality. Present at the meeting was a woman who was hysterical over her daughter being a lesbian. The kindly people there who had been through the same thing comforted and helped her. I decided then and there that if I ever had a chance to do anything to help P-FLAG I would do it, and my opportunity came when I moved to Kentucky three years ago.

P-FLAG is an organization with chapters all over the world. It has a three-fold purpose: to support parents and families who are going through the adjustment to their loved one's homosexuality; to educate wherever we can; and to advocate for equal rights. To accomplish this, we meet monthly, help whoever attends in any way we can, participate in the network or organizations for gays and lesbians in the community, attend rallies and march in parades, keep trying to disseminate information, help gays and lesbians who are

coming out to their parents, watch for legislation that limits civil rights, and talk wherever the opportunity is. The problem here is that Kentucky is very conservative and we are denied access to places where we could help, like the public schools. But we keep trying.

I can only say that having a lesbian daughter is not a cross to bear. On the contrary, it has enriched my life, as I have met so many beautiful people and have found other prejudices fading away. I believe that as a minister of the Gospel, this is a calling, an opportunity to tell the church and the world that God loves gay, lesbian, bisexual and transgendered people in the very way He loves all of His children, and I am confident that someday equality for homosexuals will be the rule all over the world. ▼

don't forget to plan for

Pride Month '96

Rainbow Wind Pagan Celebration
· Royal Sovereign Imperial Court
Gay Pride Variety Show
· Lexington Frontrunners "Fun
Run/Walk" · Lexington Men's
Chorus "Out and About"
· Dignity of Lexington's Pride Mass
· Episcopal Diocese of Lexington
AIDS Ministry: AIDS Healing and
Memorial Service · Lexington
Metropolitan Community Church
Pride Service · GLSO Pride
Committee Annual Pride Picnic
"An Old-Fashioned Picnic" · Royal
Sovereign Imperial Court 15th
Annual Coronation Ball Weekend
· Bluegrass C.O.L.T.S.' Bar Night
· Unitarian Universalist
Church's Pride Service · Tri-
State Gay Rodeo Association's
Lexington Volunteer of the Year
Awards Banquet · and so on.....

**CHECK LISTINGS IN NEXT
MONTH'S GLSO PRIDE ISSUE**

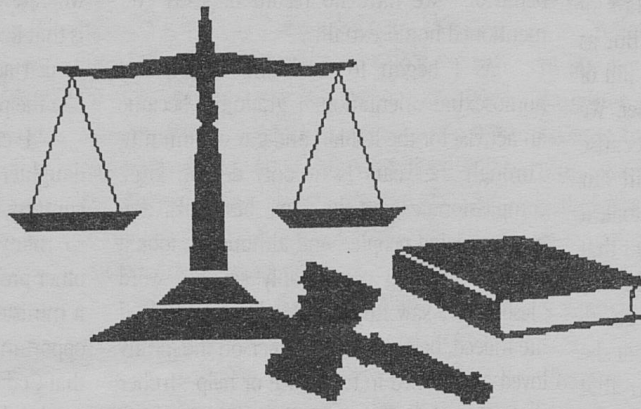

Scorsone & Ransdell

Attorneys at Law

Ernesto Scorsone & Maria Ransdell

Specializing in Criminal Defense

**804 First National Bldg., 167 W. Main Street
Lexington, Kentucky 40507**

(606)254-5766

This is an advertisement.

Kentucky law does not certify specialties of legal practice.

TROUBADOR CONCERT SERIES

presents

Janis Ian



Photo: Liberman/Adams

Management: Simon Barucha, for Simon Mgmt. 615-646-6747
Booking: Fleming Simonsen & Assoc. 113-995-6066
for Beacon Records 113-633-4269

JANIS IAN

BEACON RECORDS!

The Troubador Concert series presents one of the most delicate, sensitive female songwriters in America, Janis Ian, in concert. She was *Society's Child* in the 60's as a teenage hitmaker. She learned the *Truth at Seventeen* in the 1970's. She wrote huge hit songs like *Jesse* in the 1980's. Today she is both one of the nation's premier songwriters as well as an outspoken activist for gay rights. Janis Ian makes a special concert performance at the Kentucky Theatre on Wednesday June 5, 8p.m. Tickets are \$16.50 plus tax and a .75 service charge. *Mention the GLSO and the Kentucky Theatre will deduct \$2 off the ticket price for the concert.* The address is: Kentucky Theatre 214 E. Main Street Lexington, or call 231-6997.

GLSO DIRECTORY

GLSO

GLSO Board (Mary).....	266-5904
GLSO Discrimination Project (Jeff).....	276-5383
GLSO: News (Peter).....	273-5845
Advertisements (Tammy).....	225-3953
(Sue).....	255-4864
Calendar (Jeff).....	276-5383
Folding (Mary).....	266-5904
Layout (Elizabeth).....	225-3953
GLSO PRIDE COMMITTEE (Mike).....	225-1828
GLSO Speakers Bureau (Mary).....	266-5904
GLSO Support Group (Mary).....	266-5904

STUDENT GROUPS

ACE League:Berea (Ed).....	623-7312
AGLF: NKU (Pat).....	572-5604
B-GLAD: Centre College (Mykol).....	238-5332
GUESS: EKU (Neil).....	622-5816
Morehead State (Angela).....	783-2950
UK Lambda (Julien) before 10pm.....	272-7232

ANONYMOUS AIDS TESTING

Jessamine County	885-4149
Lexington-Fayette County	288-2437
Madison County	723-7312
Woodford County	873-4541

AIDS INFO/SERVICES

AIDS HOTLINE	231-7545
AIDS Volunteers of Lexington	278-7494
AVOL Legal Advocacy Program	278-7494
Health Department HIV Support Programs	
(Patty).....	288-2377
(Amanda).....	288-2374
HIV/AIDS Legal Project	(502) 584-1254
HIV-Education Youth Group	278-7494
HIV Support (Somerset)	679-7578
.....	678-5814
Kentucky AIDS HOTLINE	(800) 840-2865
Thursday HIV+/AIDS Support Group	
(Hospice of the Bluegrass).....	276-5344

IYG LESBIGAY YOUTH HOTLINE
800-347-TEEN
7p-midnight Thurs. & Fri.

COMMUNITY

Bluegrass COLTS (Mark).....	233-7266
Cumberland Cares	561-6763
E-Male (Juno).....	252-2353
Fairness of Lexington HOTLINE	275-7812
Fairness of Louisville	(502) 893-0788
Front Runners (Keith).....	254-6850
G/L AA (Charlie).....	224-4067
G/L Defense Fund	(502) 589-2896
IGBO Mid-Year 1995 (Steve).....	276-3058
Kentucky Legislature	
Bill Status Line.....	(800) 382-2455
Legislator Message Line.....	(800) 372-7181
Meeting Info Line.....	(800) 633-9650
Lexington Men's Chorus (Shelby).....	231-0090
Louisville Youth Group	(502) 635-1302
Names Project, Lexington (Katie).....	272-2588
Newcomers Group (Joe).....	233-4432
P-FLAG (Ruth).....	272-7075
Pegasus Travel	253-1644
Rainbow Bowling League (Teri).....	268-8563
RISC (Mike).....	225-5151
(Jack).....	272-8354
Tri-State Gay Rodeo Assn. (Terry).....	255-5469
(Paul).....	278-8023
The Women's Chorus (Connie).....	276-2554

RELIGIOUS GROUPS

Dignity [Catholic] (Don).....	299-4458
Episcopal Diocese AIDS Ministry (Steve).....	233-1782
Honesty [Southern Baptist] (Eddie).....	(502) 637-7609
(Dorothy).....	(502) 458-5392
Interweave [Unitarian] (Davina).....	271-6174
MCC-Elizabethtown (Cathy).....	(502) 459-6075
MCC-Lexington (Rex).....	271-1407
MCC-Louisville	(502) 775-6636
MCC-Paducah	(502) 441-2307
Pagan Forum (Pat).....	268-1640
RainboWind -(Pagan) (Sarah).....	252-7673
RainboWind@aol.com	

For a mailing address update,
contact Peter at 273-5845

To add or update a directory page listing,
please contact Tammy at 225-3953



Sunday, June 23rd. @ The Radisson Hotel

Loose Item

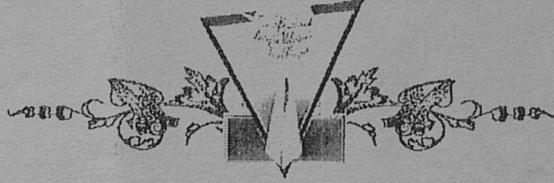

**WE NEED YOUR HELP FOR CHOOSING THE WASSON
AWARD WINNER!**

Every year at the Lexington Volunteer's Award Banquet to end our Gay Pride Celebration we present the Wasson Award. The recipient of this prestigious award should be the person that has contributed the most to the Lesbian Community in the past year. What we need from you is to fill out this form to nominate the person that you feel most deserves this tremendous honor. After you have filled it out please mail it to *Wasson Award % GLSO P.O. Box 11471 Lex., KY. 40575.*

NAME OF NOMINEE: _____

I am nominating this person because.....



Entry Deadline Saturday, June 1, 1996 and Thank You for your participation.

Loose Item