

Regulatory Bulletin 223

Commercial Feeds in Kentucky - 1976

UNIVERSITY OF KENTUCKY • COLLEGE OF AGRICULTURE
Agricultural Experiment Station • Regulatory Services • Lexington

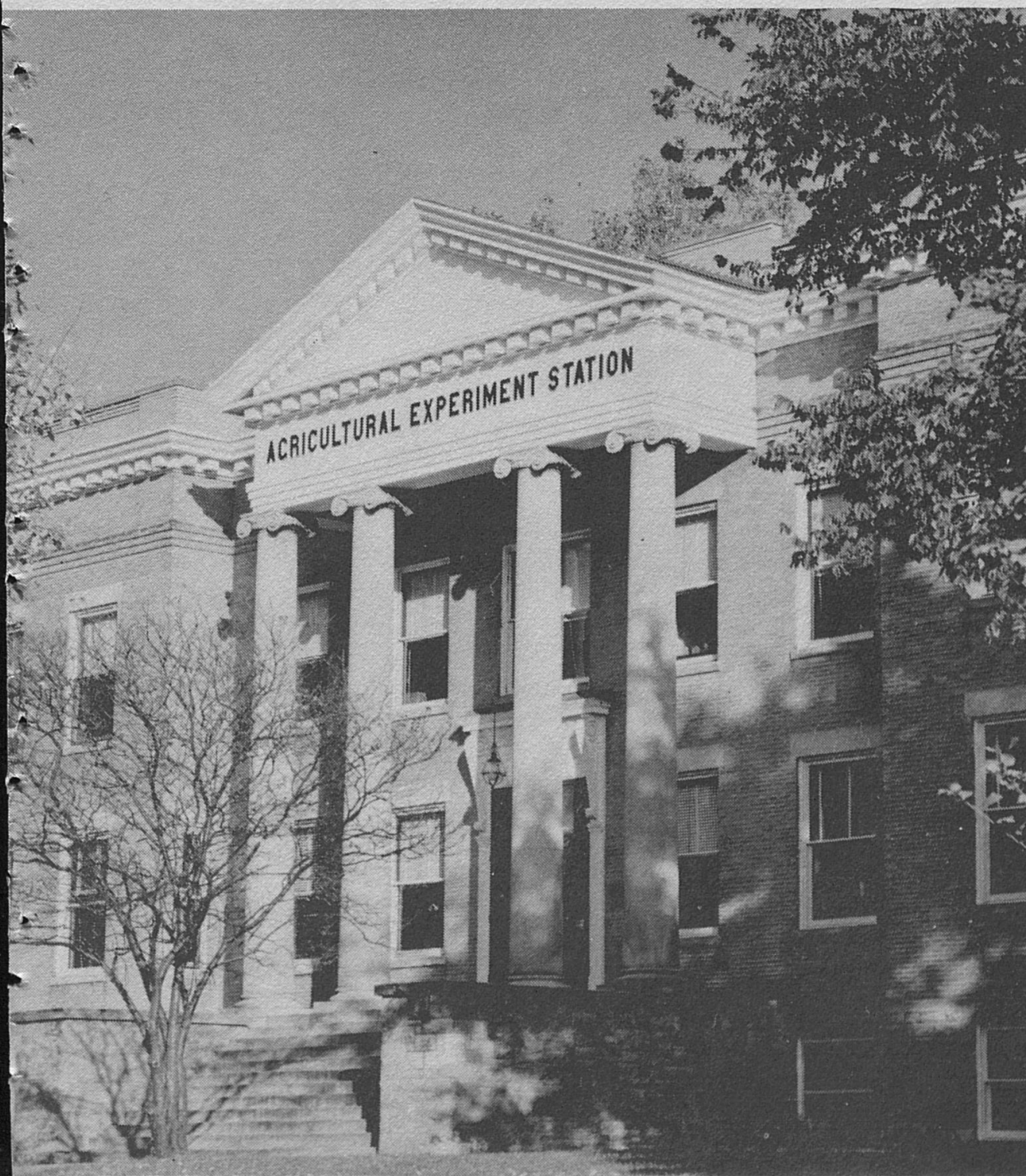

KENTUCKY COMMERCIAL FEED LAW
 DIVISION OF REGULATORY SERVICES
 UNIVERSITY OF KENTUCKY
 KENTUCKY AGRICULTURAL EXPERIMENT STATION

H. F. Massey, Director
 Eli Miller, Feed Coordinator
 Mitzi Whiteker, Feed Secretary
 Henry Spencer, Auditor
 Wilson Routt, Program Coordinator

LABORATORY

Val Midkiff, Coordinator

Robert L. Beine
 Elizabeth Brown
 Ellen Denniston
 Sue Herald

Lily Highfill
 Norma Holbrook
 Robert Kiser
 Dominique Lam

Charles Miller
 Debbie Morris
 Robert Price
 Allen Thio
 David Tompkins

CONTENTS

	Page
Introduction	3
Tonnage of Feed Distributed	5
Regulatory Inspector Districts	6
Regulatory Inspectors.	7
Feed Registrants	8
Summary of Samples Analysis.	15

(Cover Picture) The Division of Regulatory Services is located in the
 Agricultural Experiment Station Building

INTRODUCTION

The year, 1976, marked the 70th anniversary of the enactment of the first Kentucky Commercial Feed Law. The law's initial objective of assuring that feeds are truthfully labeled to advise the feed purchaser of its composition and safe usage has remained unchanged. The scientific and technological advancements in ration formulation and feed manufacturing has produced constant change in trying to meet this objective. The early regulatory efforts centered on analyzing grain by-products and simple rations of mixed grains for protein content and verifying the ingredient listing. During the period of 1913-42 feeds were additionally checked for fat and fiber content. By 1950 feeds were being analyzed for calcium, phosphorus, salt, urea, fluorine and manganese content. The first drug analysis was made for sulfaquinoxaline in 1951. Current activities denote even more remarkable changes during the last 25 years. During 1976 tests were conducted for 37 different feed nutrients and components including routine proximate analysis, urea, macro and trace minerals, invert sugar, vitamin A, drugs and antibiotics. A monitoring of feeds for pesticide residue and aflatoxin was initiated.

Commercial feed as defined includes all materials which are offered for sale as feed or for mixing in feed, except unprocessed and unmixed seed and other exempt commodities, such as; raw meat, hay, straw, stover, silage, cobs, husks and hulls when unground and not mixed. The requirement for registration of commercial feeds, other than custom mixes, with the Division of Regulatory Services prior to distribution within the State provides an initial opportunity to review product labeling. The labeling of approximately 2,500 commercial feeds is reviewed annually for compliance with labeling requirements. Approximately 6,000 different commercial feeds are registered for distribution by 500 feed companies. These feeds range in diversity from specialty pet foods to livestock feeds and ingredients.

Regulatory Inspectors made 3,662 inspectional calls on feed manufacturers and retailers of bagged, bulk and liquid feed to monitor the distribution of 966,334 tons of registered commercial feed in 1976. Official samples of 2,917 commercial feeds were collected for laboratory analysis to determine if product guarantees were being met. Laboratory analyses were made for 37 different feed components for a total of 9,631 laboratory findings. This total included 2,712 crude protein, 660 urea, 280 fat, 2,497 fiber, 519 calcium, 275 phosphorus, 446 salt, 357 trace mineral, 20 pesticide residue and 1,585 drug and antibiotic determinations.

In a cooperative program with the Federal Food and Drug Administration, the Division conducted 218 inspections of feed mills to determine compliance with Good Manufacturing Practice (GMP) Regulations for Medicated Feed. Kentucky has approximately 300 commercial mills which manufacture custom mix and/or registered medicated feed. The GMP Regulations require feed manufacturers to employ adequate production and control procedures in the manufacture and distribution of medicated feed. This helps to ensure that medicated feeds are both safe and effective for the consuming animal and safe for the consumer of livestock products.

Information presented in this bulletin was compiled from data collected from analysis of official feed samples taken during 1976 and is intended to provide the feed purchaser with knowledge as to the manufacturing standards maintained by feed manufacturers distributing feed in Kentucky. The intent is not to indicate feed quality but to show the frequency a feed manufacturer failed to meet the guaranteed analysis for one or more feed components.

Table 1. TONNAGE OF REGISTERED COMPLETE AND SUPPLEMENT FEED DISTRIBUTED IN KENTUCKY (1976)

Type	Mixed Feed	
	Complete	Supplement
	(Ton)	
Chicken Starter Grower	8,282	2,664
Chicken Broiler Feed	23,354	749
Chicken Layer Breeder	52,542	7,052
Turkey Feed	259	237
Beef Feed	15,068	30,054
Dairy Feed	244,074	30,974
Swine Feed	72,286	68,357
Sheep Feed	262	51
Calf Feed	3,815	
Horse Feed	34,215	
Pet Food	51,775	
Scratch Feed	7,763	
Mineral Feed	10,264	
Liquid Feed	3,632	
Dried Molasses	914	
Drug Premixes	432	
Vitamin Premixes	1,267	
Other	13,552	
Total	683,894	

Table 2. TONNAGE OF INGREDIENTS DISTRIBUTED IN KENTUCKY (1976)

Ingredient	(Ton)
Alfalfa Products	8,730
Animal Products	9,239
Barley Products	438
Beet Products	62
Brewery Products	14,585
Citrus Products	655
Corn Products	40,905
Cottonseed Products	7,382
Distillers Products	27,019
Grain Sorghum	111
Linseed & Flax Products	67
Marine Products	1,483
Milk Products	283
Minerals	5,518
Molasses	13,727
Oat Products	3,425
Peanut Products	505
Rice Products	976
Rye Products	1,385
Soybean Products	101,222
Urea & Other NPN	2,690
Wheat Products	35,283
Other	6,750
Total	282,440

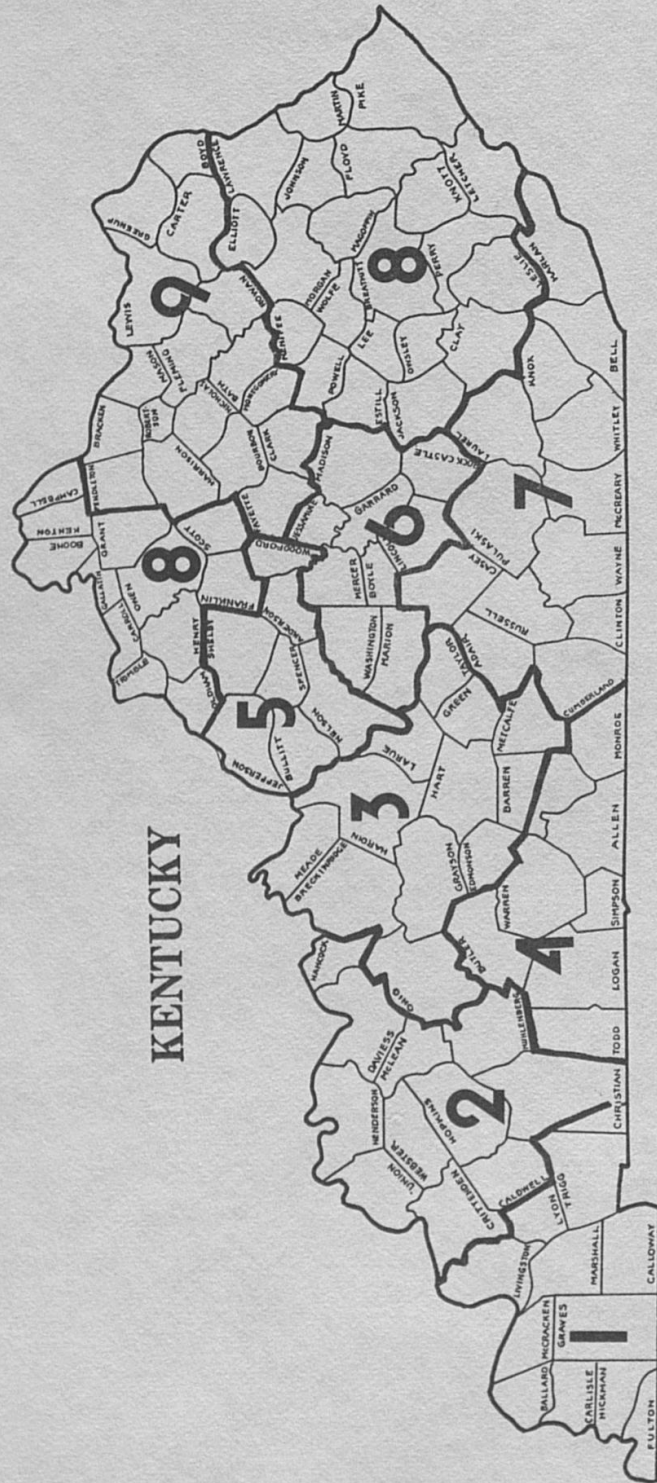

REGULATORY INSPECTOR DISTRICTS

REGULATORY INSPECTORS

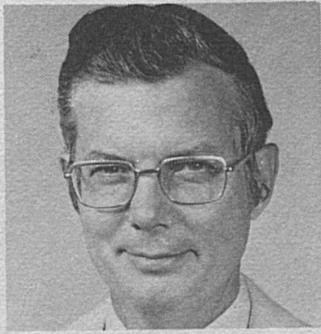

Director, Regulatory Services
H. F. Massey
Lexington



Feed Coordinator
Eli Miller
Lexington



Program Coordinator
Wilson Routt
Nicholasville



District 1
William Robertson
Murray

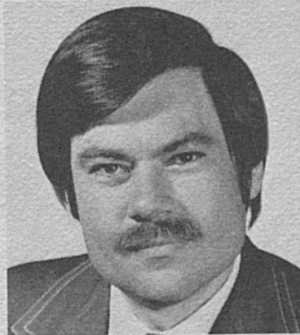

District 2
Ellis Hugh Ray
Sacramento



District 3
Noel Johnston
Munfordville

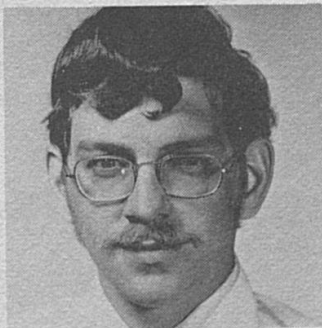

District 4
David Buckingham
Park City



District 5
Ben Cox
Versailles



District 6
Sam Whitehead
Lexington



District 7
Dewey Coffey
Jabez



District 8
Claude Hensley
Stamping Ground



District 9
Wallace King
Lexington

KENTUCKY REGULATORY BULLETIN 223
FEED REGISTRANTS AS OF APRIL 1, 1977

ACE PRODUCTS, INC.	4130 LINDEN AVE.	LEWISBURG	OH	45432
ACME-EVANS COMPANY, INC.	902 W WASHINGTON	INDIANAPOLIS	IN	46204
ADAMS LABORATORIES, INC.	3543 W. BRADDOCK RD.	ALEXANDRIA	VA	22302
ADE MFG & CHEMICAL COMPANY		TISKILWA	IL	61368
A & G NAT'L DISTRIBUTORS	6 MCNRCE	CLAYTON	NM	88415
AG. SERVICES, INC.	R #13, BOX 61	BOWLING GREEN	KY	42101
AGRI-SYSTEM PRODUCTS	4003 HUFFMAN MILL	LEXINGTON	KY	40505
CARL S. AKEY, INC.	BOX 259	LEWISBURG	OH	45338
ALBANY MILLS		ALBANY	KY	42602
ALLEN CO. SEED SERVICE	S. 4TH STREET	SCOTTSDALE	KY	42164
ALLEN PRODUCTS CO., INC.	P.O. BOX 2187, R 3	ALLENTOWN	PA	18104
ALLIED CHEMICAL CORP	P O BOX 2120	HOUSTON	TX	76101
ALLIED FOODS INC	1450 HILLS PLACE N	ATLANTA	GA	30318
ALLIED MILLS, INC.	P. O. BOX 459	LIBERTYVILLE	IL	60048
ALVER BROTHERS COMPANY	P. O. BOX 25	MILFORD	IL	60953
AMERICAN CRYSTAL SUGAR CO.	P. O. BOX 2586	FARGO	ND	58102
AMERICAN CYANAMID CO.	P.O. BOX 400	PRINCETON	NJ	08540
AMERICAN HOECHST CORP.	R 202-206 NORTH	SOMERVILLE	NJ	08876
AMERICAN PET FOOD CO	P O BOX 7604-A	BIRMINGHAM	AL	35223
AMERICAN RICE GROWERS	424 PUJO ST.	LAKE CHARLES	LA	70601
AMORY COTTON OIL COMPANY	P.O. BOX 30	AMORY	MS	38821
AMWAY CORPORATION	7575 E. FULTON RD.	ADA	MI	49355
ANAPCO PRODUCTS	33 WASHINGTON	MARIONVILLE	MO	65705
ANDERSON, CLAYTON & CO.	P. O. BOX 2988	PHOENIX	AZ	85062
ANDERSON FARM SERVICE		LAWRENCEBURG	KY	40342
ANDERSON & SPILMAN	P. O. BOX 265	DANVILLE	KY	40422
ANHEUSER-BUSCH	721 PESTALOZZI ST	ST. LOUIS,	MO	63118
ANIMAL NUTRITION	6608 W MAIN ST	BELLVILLE	IL	62223
ANVIL MINERAL PRODUCTS CORP.	BOX Q	BAY SPRINGS	MS	39422
AQUARIUM SUPPLY CO DIV STERNO	600 SO 4TH ST	HARRISON	NJ	07029
ARCHER DANIELS MIDLAND CO	P O BOX 1470	DECATUR	IL	62525
ARIZONA FEEDS	4650 N. HIGHWAY DR.	TUCSON	AZ	85703
ARMOUR & CO.	P. O. BOX 1108	LOUISVILLE	KY	40201
ARMOUR-DIAL	GREYHOUND TOWER	PHOENIX	AZ	85077
ASHLAND MILLING CO, INC	900 FRONT ST	ASHLAND	KY	41101
ASTOR PRODUCTS	BOX 2366	JACKSONVILLE	FL	32203
AUBREY FEED MILLS, INC	932 E CHESTNUT ST	LOUISVILLE	KY	40204
AYLOR & MEYER COMPANY	3RD & EXPORTING ST.	AURORA	IN	47001
BAGDAD ROLLER MILLS		BAGDAD	KY	40003
BARDWELL FARM SUPPLY	BOX 175	BARDWELL	KY	42023
BARKER, MOORE AND MEIN		MYERSTOWN	PA	17067
BAPTON BRANDS, LTD.	PO BOX 220 BARTON RD	BARDSTOWN	KY	40004
BARZEN OF MINN.	P. O. BOX 1123	MINNEAPOLIS	MN	55440
BAY STATE MILLING COMPANY	FRANKLIN ST.	WINONA	MN	55987
JAMES B BEAM DISTILLING CO		CLERMONT	KY	40110
BEECHMAN, INC.	65 INDUSTRIAL DR.	CLIFTON	NJ	07012
BERRY'S PREMIX CO.	RT. #1	HOLLANSBURG	OH	45332
BEST FEEDS & FARM SUPPLIES	BOX J	DAKDALE	PA	15071
BI-COUNTY FARM BUREAU CO-OP.	BOX 8273	FLORENCE	KY	41042
BIG FOUR FEED & IMPLEMENT CO.	P. O. BOX 453	SCOTTSDALE	KY	42164
BIO ZYME ENTERPRISES	232 PACKERS AVE	ST JOSEPH	MO	64504
BIRMINGHAM MILLING COMPANY	ROUTE 7	BENTON	KY	42025
BLUE BARN DOG FOOD CO.	W 10TH & FLOYD STS.	NEW ALBANY	IN	47150
BONIFER ENTERPRISES	P. O. BOX 125	IRELAND	IN	47345
BOONE CTY FARM SUPPLY		WALTON	KY	41094
BOONES FEED STORE		STANFORD	KY	40484
BORDEN CHEMICAL COMPANY	P. O. BOX 419	NORFOLK	VA	23501
BOSWELL CO.	BOX 11696	ATLANTA	GA	30305
BOW WOW CO.	P.O. BOX 938	ROLLA	MO	65401
BREMCO MILLS	P.O. BOX 96	NEW BREMEN	OH	45869
BROWN-FORMAN DISTILLERS CORP.	P. O. BOX 1080	LOUISVILLE	KY	40201
BROWN MOLASSES CO.	P. O. BOX 96	BREMEN	IN	46506
OTIS BRYANT & SON MILLING		CANEYVILLE	KY	42721
BUCKEYE CELLULOSE CORP.	1355 LYNNFIELD RD.	MEMPHIS	TN	38138
BUHLER MILLS, INC.	125 SO. MAIN ST.	BUHLER	KS	67522
BURKHART FEED MILL	CALDWELL ST.	AUBURN	KY	42206
BURROWS FEED MILL		PENDLETON	KY	40055
BUSH BROTHERS & CO.	RT. #4	DANDRIDGE	TN	37725
A.C. BUTTS & SONS	P. O. BOX 98	FULTON	KY	42041
B & W FEED CO.	501 W. MAIN	VINE GROVE	KY	40175
C & M MARKETING CO.	P. O. BOX 4004	LIVONIA	MI	45180

FEED REGISTRANTS AS OF APRIL 1, 1977

CPC INTERNATIONAL INC	INTERNATIONAL PLAZA	ENGLEWOOD CLFNJ	07632
CADIZ MILLING COMPANY		CADIZ KY	42211
CAMPBELLSVILLE MILLING COMPANY	P. O. BOX 176	CAMPBELLSVILLE KY	42718
CANEYVILLE ROLLER MILL CO.		CANEYVILLE KY	42721
CARGILL, INC.	1200 CARGILL BLDG.	MINN MN	55402
CARGILL, NUTRENA FEED DIV.	1230 CARGILL BLDG.	MINNEAPOLIS MN	55402
CARROL CO. FARM BUREAU	BOX 187	CARROLLTON KY	41008
CARNATION CO.	5045 WILSHIRE BLVD	LOS ANGELES CA	90036
CENTRAL SOYA	1300FT. WAYNE NAT. BKFT.	WAYNE IN	46802
CENTRAL SOYA CO OF LOUISVILLE	BOX 21376	LOUISVILLE KY	40221
CENTRAL TRACTOR PARTS (T.C.)	1595 E. EUCLID AVE.	DES MOINES IA	50313
CHAMPION VALLEY FARMS	375 MEMORIAL AVE.	CAMDEN NJ	08101
CLARKSON FEED STORE		CLARKSON KY	42726
CLINTON CORN PROCESSING CO.	BOX 340	CLINTON IA	52732
COCA-COLA COMPANY, FOODS DIV.	P.O. BOX 2079	HOUSTON TX	77001
COLORADO FEEDS, INC.	STAR ROUTE	WILEY CO	81092
COMMERCIAL SOLVENTS CORP	1331 SOUTH FIRST ST	TERRE HAUTE IN	47808
COMMUNITY MILLING COMPANY		IRVINGTON KY	40146
COMMUNITY FEED MILL		BELTON KY	42324
CON AGRA	3801 HARNEY ST.	OMAHA NB	68131
CONAGRA GRAIN MILL INVOICING	200 KIEWIT PLAZA	OMAHA NB	68131
CONSOLIDATED MILLS INC.	BOX 6	BLISSFIELD MI	49228
CONTINENTAL GRAIN CO.	277 PARK AVE	NEW YORK NY	10017
COOK INDUSTRIES	P O BOX 249	MARKS MS	38646
COSBY-HODGES MILLING CO	P O BOX 10767	BIRMINGHAM AL	35202
CRESCENT ROLLER MILLS		TAYLORSVILLE KY	40071
CUMBERLAND MILLING COMPANY	P.O. BOX 967	CLARKSVILLE TN	37041
CUMBERLAND MINERALS	6420 REGAL ROAD	LOUISVILLE KY	40222
CUSTOM FEED MILLS	P.O. BOX 95	MORGANFIELD KY	42437
CUTTER ANIMAL HEALTH LAB.	P.O. BOX 390	SHAW. MISSIONKS	66201
DAD'S DOG FOODS	MILL & CLAY STS.	MEADVILLE PA	16335
DAHLGREN DIV OF BEATRICE FOODS	1220 SUNFLOWER ST	CROCKSTON MN	56716
DAIRY ASSOCIATION CO.		LYNDONVILLE VT	05851
DAIRYMEN, INC.	604 PORTLAND BLDG.	LOUISVILLE KY	40202
DARLING & CO-C M WINCHELL	4650 S RACINE AVE	CHICAGO IL	60609
DARLING AND COMPANY	LCCKLAND STATION	CINCINNATI OH	45215
WILLIAM DAVIES-SHUR-GAIN	BOX 578	DANVILLE IL	61832
DAWES LABORATORIES, INC.	450 STATE STREET	CHICAGO HTS IL	60411
DEARBORN MILLS	116 BRIDGEWAY ST.	AURORA IN	47001
DELTA OIL MILL INC.	P.O. BOX 138	JONESTOWN MS	38639
DELTA PET PRODUCTS	600 SC 4TH ST	HARRISON NJ	07029
DIAGNOSTIC DATA, INC	518 LOGUE AVE	MT VIEW CA	94040
DIAMOND CRYSTAL SALT CO.	916 RIVERSIDE AVE.	ST. CLAIR MI	48079
DIAMOND LABORATORIES	BOX 863	DES MOINES IA	50304
DIAMOND SHAMROCK CHEM. CO.	1100 SUPERIOR AVE.	CLEVELAND OH	44114
DIAMOND V MILLS INC.	436 G AVE NW	CEDAR RAPIDS IA	52407
DICKEN FEEDS, INC.	P.O. BOX 1209	LEXINGTON KY	40501
DIXIE MILLS COMPANY	10TH & WALNUT ST.	E. ST. LOUIS IL	62202
DIXIE PORTLAND FLOUR MILLS	P. O. BOX 1259	CHATTANOOGA TN	37401
DIXIE PORTLAND FLOUR MILLS	P. O. BOX 3623	MEMPHIS TN	38101
DOANE PRODUCTS COMPANY	P.O. BOX 879	JOPLIN MO	64801
THE DOW CHEMICAL COMPANY	2030 ABBOTT RD	CENTEMIDLAND MI	48640
DUNCAN-MCFARLAND FARM SERVICE		LAWRENCEBURG KY	40342
EAGLE PRODUCTS, INC.	1121 W. 11TH STREET	MISHAWAKA IN	46544
ELANCO PROD., DIV. ELI LILLY	P. O. BOX 1750	INDIANAPOLIS IN	46206
F. L. EMMEPT COMPANY, INC.	2007 DUNLAP STREET	CINCINNATI OH	45214
ENKAY INC	6005 MARTWAY SU 104A	SHAWNEE MISS KS	66201
EQUINE FEEDS & RESEARCH, INC.	P.O. BOX 611	MEEKER OK	74855
EVANS MILLING COMPANY	P. O. BOX 474	INDIANAPOLIS IN	46206
JOHN EWING COMPANY	P. O. BOX 188	LA SALLE CO	80645
FMC CORP.	2000 MARKET ST.	PHILADEPHIA PA	19103
FARM SERVICE CENTER, INC.	RFD #3	BEAVER DAM KY	42320
FARM SERVICE, INC	W. MAIN & ROGERS STS	GLASGOW KY	42141
FARMERS ELEVATOR OF MERCER CO	318 MARIMON	HARRODSBURG KY	40330
FARMERS FEED MILL	738 PRICE AVENUE	LEXINGTON KY	40508
FARMERS FRIEND MINERAL CO.	1048 E. MAIN ST.	LOUISVILLE KY	40206
FARMERS & GINNERS COTT OIL MIL	P O BOX 10551	BIRMINGHAM AL	35202
FARMERS MILLING COMPANY	COLUMBIA STREET	SOMERSET KY	42501
FARMERS SUPPLY OF OHIO CO.		BEAVER DAM KY	42320
FARMERS SUPPLY COMPANY	BALLARD ST.	SPRINGFIELD KY	40069
FARMERS SUPPLY & PPRODUCE CO.	P. O. BOX 433	MONTICELLO KY	42633

KENTUCKY REGULATORY BULLETIN 223
 FEED REGISTRANTS AS OF APRIL 1, 1977

FARMINGTON SWEET FEED MILL	BOX 38	FARMINGTON	KY	42040
FARMLAND INDUSTRIES, INC.	3315 N OAK TRAFFICWAY	KANSAS CITY	MO	64116
FARNAM CO., INC.	2230 E. MAGNOLIA	PHOENIX	AZ	85036
J. H. FEDDERS, INC.	16TH & RUSSELL STS.	COVINGTON	KY	41014
FEDDERS FEED SERVICE	R. 1	OWENTON	KY	40359
FEDERAL FOODS, INC.	P. O. BOX K	THIENSVILLE	WI	43092
FEDERATED FOODS INC	2250 EAST DEVON AVE	DES PLAINES	IL	60018
FIRST MISSISSIPPI CORP.	656 N. STATE STREET	JACKSON	MS	39205
FISCHER PACKING COMPANY	1860 MELLWOOD AVE.	LOUISVILLE	KY	40201
FLEISCHMANN DISTILLING CORP	P O BOX 1248	OWENSBORO	KY	42301
FLEMING LABORATORIES, INC	P O BOX 10372	CHARLOTTE	NC	28201
FOREMOST FOODS PROD-IND FOOD	ONE POST STREET	SAN FRANCISCO	CA	94104
FOSTER CANNING, INC.	STAR ROUTE 108	NAPOLEON	OH	43545
FRANKLIN LAB.	1777 S. BELLAIRE ST.	DENVER	CO	80222
FREE-CHOICE ENTERPRISES, INC.	P.O. BOX 378	MILLEDGEVILLE	IL	61051
R.T. FRENCH MANUFACTURES	ONE MUSTARD STREET	ROCHESTER	NY	14609
FRITZ PET PRODUCTS	500 SAM HOUSTON	MESQUITE	TX	75149
FROSTY MORN MEATS	P. O. BOX 1048	CLARKSVILLE	TN	37041
HENRY FRUECHTENICHT CO., INC.	165 N. CLAY	LOUISVILLE	KY	40202
FUHRER-FORD MILL COMPANY, INC	P. O. BOX 567	MT. VERNON	IN	47620
FURST-MCNESS CO.	120 E. CLARK ST.	FREEMONT	IL	61032
GALLATIN COUNTY FARM SUPPLY		WARSAW	KY	41095
GALLIA ROLLER MILLS	93 GRAPE ST	GALLIPOLIS	OH	45631
GARRARD MILLS	P. O. BOX 570	LANCASTER	KY	40444
J. I. GATES MILLING COMPANY	1137 W. BROAD ST.	COLUMBUS	OH	43223
GENERAL FOODS CORP. (GAINES)	250 NORTH STREET	WHITE PLAINS	NY	10602
GENERAL MILLS INC.	P.O. BOX 15003	MINNEAPOLIS	MN	55415
GENERAL PACKING COMPANY	BOX 305	WAYNESVILLE	OH	45068
GERMANTOWN MILLING COMPANY		GERMANTOWN	KY	41044
GOLD KIST, INC-OIL PROD. DIV.	P.O. BOX 2210	ATLANTA	GA	30301
GOLD SEAL PRODUCTS COMPANY	2700 FIRST AVE. N.	BIRMINGHAM	AL	35203
GOOCH FEED MILL COMPANY	6TH & SOUTH STS.	LINCOLN	NB	68501
GOOD-LIFE CHEMICALS, INC.	BOX 687	EFFINGHAM	IL	62401
W. P. GRACE & CO.	9348 DIELMAN IND. DR	ST. LOUIS	MO	63132
GRAIN PROCESSING CORPORATION	1600 OREGON STREET	MUSCATINE	IA	52761
GRANT COUNTY FARM SUPPLY	BROADWAY	DRY RIDGE	KY	41035
GRAYSON MILLING CO.		GRAYSON	KY	41134
GREAT A & P-(HI-LIFE)	8 SO. MICHIGAN AVE.	CHICAGO	IL	60603
THE GREAT A & P TEA CO INC	500 ANN PAGE RD	HORSEHEADS	NY	14845
GREAT LAKES PET FOOD CO.	P.O. BOX 4006	HAMMOND	IN	46325
GREENVILLE FEED & GRAIN	ROUTE #1	GREENVILLE	KY	42345
GRIFFIN INDUSTRIES, INC.	ROUTE 2	BUTLER	KY	41006
GPO-KOTE INC	551 SEBASTOPOL RD	SANTA ROSA	CA	95402
GUTHRIE FEED MILL		GUTHRIE	KY	42234
HARDIN AGRI SERVICES INC	ROUTE 2	CECILIA	KY	42724
HARDIN COUNTY MILLING COMPANY	PT. 2 BOX 517	ELIZABETHTOWN	KY	42701
HARDY SALT COMPANY	800 S. VANDEVENTER	AST. LOUIS	MO	63110
HARTZ MOUNTAIN PRODUCTS	700 SO 4TH ST	HARRISON	NJ	07029
HARVEST BRAND, INC.	P. O. BOX 46	PITTSBURG	KS	66762
HAYCRAFT FEED MILL		EAST VIEW	KY	42732
HAYDON MILL & GRAIN COMPANY	400 W. MAIN ST.	SPRINGFIELD	KY	40069
HAYNES MILLING CO., INC.	215 E. VOTAW STREET	PORTLAND	IN	47371
HEAVEN HILL DISTILLERIES	P O BOX 280	BARDSTOWN	KY	40004
HETLEMAN-GEO WIEDEMANN BREW	601 COLUMBIA ST	NEWPORT	KY	41072
DR. HEINZ CO.	P.O. BOX 158	BLOOMINGBURG	OH	43106
HENRY COUNTY FEEDERS SUPPLY		EMINENCE	KY	40019
HENWOOD FEED ADDITIVES	211 WESTERN RD.	LEWISBURG	OH	45338
BUPCH HESTER FEED STORE	P O BOX 96	HUSTONVILLE	KY	40437
HI-VI DOG FOOD CO.	BOX 128	RUSH SPRINGS	OK	73082
GEORGE W. HILL & CO.	8010 DIXIE HIGHWAY	FLORENCE	KY	41042
HILLS DIV RIVIANA FOODS INC	401 HARRISON	TOPEKA	KS	66601
HOBBS FEED AND SUPPLY	P. O. BOX 48	FANCY FARM	KY	42039
HOME MILLING CO.		GREENVILLE	KY	42345
HONEGGERS & CO. INC.	201 W. LOCUST	FAIPBURY	IL	61739
HOPKINSVILLE ELEVATOR CO. INC	P.O. BOX 95	HOPKINSVILLE	KY	42240
HOPKINSVILLE MILLING CO.	2001 S. WALNUT ST.	HOPKINSVILLE	KY	42240
HORSE HEALTH PRODUCTS	P.O. BOX 311	AIKEN	SC	29801
HOUSEHOLD PRODUCTS CO.		EVANSTON	IL	60201
HOWDY DIST. COMPANY	BOX 804	ST. PAUL	VA	24283
HUBINGER CO.		KEOKUK	IA	52632
HUDSONS FARM SERVICE	200 WITT RD	FRANKLIN	KY	42134

FEED REGISTRANTS AS OF APRIL 1, 1977

HUFF & PUFF PET FOODS, INC.	DIV OF TC SLAUGHTER	REEDVILLE	VA	22539
THE HYLAND COMPANY	2212 CARTER AVE.	ASHLAND	KY	41101
IAMS FOOD COMPANY	3622 DELPHOS AVE	DAYTON	OH	45417
IGLEHEART OPERAT KOOL-AID DIV	1600-1ST AVENUE	EVANSVILLE	IN	47707
ILLINOIS CEREAL MILLS	BOX 220	PARIS	IL	61944
IM-PRUV-ALL	6373 HIGHWAY 50 E	CARSON CITY	NV	89701
I. M. S., INC.	601 N. 15TH STREET	OMAHA	NB	68102
INDEPENDENT MILLS INC	SUITE 333 4800 MAIN	KANSAS CITY	MO	64112
INDIANA POULTRY SUPPLY CO. INC	4103 EAST EICHEL AVE	EVANSVILLE	IN	47715
INDIANA FARM BUREAU COOP ASSN	47 S PENNSYLVANIA ST	INDIANAPOLIS	IN	46204
INDUSTRIAL MOLASSES	6600 FRANCE AVE. S.	MINNEAPOLIS	MN	55435
INTL MULTIFOODS-MILLFEED DEPT	1200 MULTIFOODS BLDG	MINNEAPOLIS	MN	55402
INTERNATIONAL SALT CO., INC.		CLARKS SUMMIT	PA	18411
INVIVO, INC.	BOX 2537	IOWA CITY	IA	52240
THE JIM DANDY COMPANY	P O BOX 10687	BIRMINGHAM	AL	35201
JUBILEE PROD.-(KROGER)	1014 VINE STREET	CINCINNATI	OH	45202
K & K MANUFACTURING INC.		ROGERS	MN	55374
E. KAHNS SONS COMPANY	3241 SPRING GROVE	CINCINNATI	OH	45225
KAL KAN FOODS INC	3386 E 44TH ST	VERNON	CA	90058
KALER MILLING COMPANY	ROUTE 1	SYMSONIA	KY	42082
KALMBACH FEEDS INC.	P.O. BOX 38	UP. SANDUSKY	OH	43351
KANE MOLASSES LAB.	P.O. DRAWER E	MT. PULASKI	IL	62548
KECO MILLING CO.	P. O. BOX 40	MCKENZIE	TN	38201
KELLER HAY & GRAIN COMPANY	P. O. BOX 3	NEWPORT	KY	41072
KENTUCKY BY-PRODUCTS CORP.	2928 GARLAND AVENUE	LOUISVILLE	KY	40211
KENTUCKY CHEMICAL INDUSTRIES	BOX 32099	CINCINNATI	OH	45232
KEYNES BROTHERS	P. O. BOX 628	LOGAN	OH	43138
KINGSTON FARMERS EXCHANGE INC.	P. O. BOX 205	KINGSTON	OH	45644
KIRKSEY SWEET FEED MILL		KIRKSEY	KY	42054
KNAPPEN MOLASSES CO.	13550 S. INDIANA AVE	CHICAGO	IL	60627
KNAUF & TESCH COMPANY	E GRAND STREET	CHILTON	WI	53014
ED G KOEHL INC	10 E VINE STREET	READING	OH	45215
KRAFT FOODS	BOX 1163	CHICAGO	IL	60690
KRAUSE MILLING CO.	P. O. BOX 1156	MILWAUKEE	WI	53202
KROGER CO. (HI-LIFE)	8 SO. MICHIGAN AVE	CHICAGO	IL	60603
KROGER CO.	1014 VINE ST.	CINCINNATI	OH	45202
LA CROSSE MILLING COMPANY	P. O. BOX J	COCHRANE	WI	54622
LAND C LAKES	FEED DIV.	FORT DODGE	IA	50501
LANDMARK, INC	245 NO HIGH ST	COLUMBUS	OH	43216
LONDON COMPANY, INC	RT 3 BOX 457	DELAVAN	WI	53115
LAUHOFF GRAIN COMPANY	P. O. BOX 571	DANVILLE	IL	61832
LAVERGNE SUPPLEMENT CO.	1038 SPACE PARK SO.	NASHVILLE	IN	37211
LEWISBURG ROLLER MILLS	BOX 365	LEWISBURG	KY	42256
LIPSCOMB GRAIN & SEED	PO BOX 1125 SS STA	SPRINGFIELD	MO	65805
LIPTON PET FOODS	800 SYLVAN AVENUE	ENGLEWD CLFS	NJ	07632
LIV-A-SNAPS, INC.	4251 FERNWOOD	ST. PAUL	MN	55112
LONCALA PHOSPHATE CO.	P.O. BOX 776	HIGH SPRINGS	FL	32643
LONGLIFE AQUARIUM PRODUCTS	600 SO 4TH ST	HARRISON	NJ	07029
LORETTO FEED & FERTILIZER		LORETTO	KY	40037
LOUISA SUPPLY COMPANY, INC.	PIKE STREET	LOUISA	KY	41230
LOWES FEED & HATCHERY	617 CLAY STREET	BOWLING GREEN	KY	42101
LOWES PELLETS & GRAIN INC.	PF 4	GREENSBURG	IN	47240
LUTTRELL MINING CO.	BOX 12009	KNOXVILLE	TN	37912
M.F.A. GRAIN DIVISION	BOX 39	MEXICO	MO	65265
M & W MILLING COMPANY INC	301 HUDSON STREET	COLUMBIA	KY	42728
MARKSBERRY FEED DAIRY SUPPLY	RT 2	PHILPOT	KY	42366
MARTINS FEED MILL	BOX 46	NEW PARIS	IN	46553
MASONITE CORPORATION	29 N. WACKER DRIVE	CHICAGO	IL	60606
MAVAR SHRIMP & OYSTER CO.	P. O. BOX 487	BILOXI	MS	39530
MAVERICK INDUSTRIES INC	P O BOX 187	SALIDA	CO	81201
MAYES-HELM & COYLE		PERRYVILLE	KY	40468
MAYFIELD SWEET FEED MILL	P. O. BOX 451	MAYFIELD	KY	42066
MCCAULEY BROTHERS SEED CO INC	111 BROADWAY	VERSAILLES	KY	40383
MCGAHAN & COMPANY	P. O. BOX 176	PAINTSVILLE	KY	41240
MEDLEY DISTILLING CO.	BOX 386	OWENSBORO	KY	42301
MENNEL MILLING COMPANY	P O BOX 806	FOSTORIA	OH	44830
METAFRAME CORPORATION	41 SLATER DRIVE	EAST PATERSON	NJ	07407
METZGER BROS.	1000 FLOURNEY ST.	PADUCAH	KY	42001
MICHIGAN SALT CO.	500 N. BANKSON	ST. LOUIS	MI	48880
MICRO-LITE, INC	1100 S. KATY-BDX 368	CHANUTE	KS	66720
MID-SOUTH FEEDS	P. O. BOX 90125	NASHVILLE	TN	37209

FEED REGISTRANTS AS OF APRIL 1, 1977

MIDSTATE MILLS INC	EAST A STREET	NEWTON	NC	28658
S. E. MIGHTON COMPANY	150 NORTHFIELD ROAD	BEDFORD	OH	44014
MILK SPECIALTIES CO DIV CUDAHYP O BOX 278		DUNDEE	IL	60118
MINTER CITY OIL MILL		MINTER CITY	MS	38944
MINUS, INC.	P.O. BOX 5229	LITTLE ROCK	AR	72205
MISSISSIPPI CHEMICAL CORP.	P. O. BOX 388	YAZOO CITY	MS	39194
MISSISSIPPI COTTON SEED PRODS.	P O BOX 370	GRENADA	MS	38901
MITCO, INC.	P.O. BOX 186	FORDLAND	MO	65652
MCHAWK MILLING COMPANY	BOX 509	NEWPORT	TN	37821
MOLD INHIBITORS, INC.	203 ALBANY AVE.	WAYCROSS	GA	31501
MONARCH FEED MILL	200 CLEMENTS	DEXTER	MO	63765
MCNARCH MILLING COMPANY	101 S MAYSVILLE ST.	MT. STEPLING	KY	40353
MONROE BROS. SWEET FEED	ROUTE #1	CAVE CITY	KY	42127
MOORMAN MANUFACTURING COMPANY		QUINCY	IL	62301
MORGAN PACKING COMPANY, INC.		AUSTIN	IN	47102
MORGANTOWN FEED MILL		MORGANTOWN	KY	42261
MOR-MILK CO.	517 N. JEFFERSON	DIXON	IL	61021
JOHN MORRELL & COMPANY	208 S. LASALLE ST.	CHICAGO	IL	60604
MORTON SALT COMPANY	110 N. WACKER DRIVE	CHICAGO	IL	60604
MOTHERS COOKIE CO.	2287 RALPH AVE.	LOUISVILLE	KY	40216
MOWAT, WILSON & COMPANY	BOX 5171, 7 OAKS ST	DETROIT	MI	48225
MULLICAN FEED MILL, INC	P O BOX 68	STANLEY	KY	42375
MUNFORDVILLE MILLING COMPANY		MUNFORDVILLE	KY	42765
MUSIC CITY SUPPLEMENT CO	155 1ST AVE SOUTH	NASHVILLE	TN	37202
MURPHY PRODUCTS CORP.	124 S. DODGE	BURLINGTON	WI	53105
NA-CHURS PLANT FOOD CO.	421 LEADER STREET	MARION	OH	43302
HENRY NAGEL & SON	2641 SPRING GROVE	CINCINNATI	OH	45214
NAREMCO, INC.	P.O. BOX 1572	SPRINGFIELD	MO	65805
NASHVILLE OIL MILL CORP	P. O. BOX 730	NASHVILLE	TN	37202
NATIONAL ALFALFA DEHY & MILL	4900 MAIN STREET	KANSAS CITY	MO	64112
NABISCO INC	425 PARK AVENUE	NEW YORK	NY	10022
NABISCO INC	PC BOX 2208 GEN STA	TOLEDO	OH	43603
NATIONAL LAB-CHEM. CORP.	1512 BUS. LOOP 70W	COLUMBIA	MO	65201
NATIONAL MOLASSES CO	BLAIR MILL ROAD	WILLOW GROVE	PA	19090
NATIONAL OATS CO.	1515 H. AVE. NORTH	CEDAR RAPIDS	IA	52402
NATIONAL PACKING COMPANY	P. O. BOX 157	GREENVILLE	MS	38701
NATL PET FOODS CORP.	6700 CHERRY AVE.	LONG BEACH	CA	90805
NATIONAL STARCH & CHEM. CO.	P.O. BOX 1084	INDIANAPOLIS	IN	46206
NATIONAL VIT-PRODUCTS CO.	3401 HIAWATHA AVE.	SMINN.	MN	55406
NATIONWIDE SALES CO.	BOX 181	COLUMBIA	TN	38401
NEW ENGLAND FISH CO.	PIER 89	SEATTLE	WA	98119
NICHOLAS CO. FEEDERS SUPPLY	BOX 207	CARLISLE	KY	40311
AUSTIN NICHOLS DISTILLING	P #2	LAWRENCEBURG	KY	40342
NIPAK INC.	301 S. HARWOOD ST.	DALLAS	TX	75201
NORTHERN OHIO SUGAR COMPANY	1530 SIXTEENTH ST	DENVER	CO	80202
NUNN MILLING COMPANY INC	P O BOX 6047	EVANSVILLE	IN	47712
OCCIDENTAL CHEMICAL CO.	P.O. BOX 1185	HOUSTON	TX	77001
OHIO BLENDERS, INC.	2404 SUMMIT ST.	TOLEDO	OH	43611
ODON MILLING CO. INC.		ODON	IN	47562
THE OHIO GRAIN CO.	110 MILL STREET	MILFORD CENTE	OH	43045
CLIN CORP.-AGRI. DIV.	P. O. BOX 991	LITTLE ROCK	AR	72203
ORLEANS PACKING-(HI-LIFE)	18 SO. MICHIGAN AVE.	CHICAGO	IL	60603
ORLINDA MILLING CO.	BOX 38	PLINDA	TN	37141
ORRICK DEHYDRATING CO.		ORRICK	MO	64077
OSCEOLA PRODUCTS COMPANY	P. O. BOX 217	OSCEOLA	AR	72370
OWENSBORO GRAIN COMPANY, INC.	P. O. BOX 1117	OWENSBORO	KY	42301
OWENSBORO MILLING COMPANY	1440 W. 7TH ST.	OWENSBORO	KY	42301
OYSTER SHELL PROD DIV PADCLIFF	BOX 1225	MOBILE	AL	36601
PACIFIC MOLASSES COMPANY	P O BOX 3952	SAN FRANCISCO	CA	94119
PACKMASTER, INC.	P O BOX 8938	CINCINNATI	OH	45208
PAN AMERICAN MILLS	1239 ADAMS ST.	BOWLING GREEN	KY	42101
PATOKA VALLEY FEED CORP	RURAL ROUTE	JASPER	IN	47546
PEAVEY COMPANY FLOUR MILLS	730 SECOND AVE SO	MINNEAPOLIS	MN	55402
PEETS FEEDS INC	BOX 369 23 SO 25 ST	COUNCIL BLUFFS	IA	51501
PENN FEED CO.	617 BIZZELL DR	LEXINGTON	KY	40508
PERK FOODS	1580 NORTHWEST HWY.	PARK RIDGE	IL	60068
PETROU FISHERIES, INC.	P.O. BOX 128	EMPIRE	LA	70050
PRIZER INC	235 EAST 42ND STREET	NEW YORK	NY	10017
PIERCE & WILLIAMS	BOX 359	HOPKINSVILLE	KY	42240
PIGGLY WIGGLY CORP.		JACKSONVILLE	FL	32202

FEED REGISTRANTS AS OF APRIL 1, 1977

PILLSBURY COMPANY	1072 PILLSBURY BLDG	MINNEAPCLIS	MN	55402
PIONEER FARM SERVICE	2012 GRIMES AVE.	OWENSDPO	KY	42301
PIONEER FOOD INDUSTRIES INC	P O BOX 231	DE WITT	AR	72042
PLAINS COOP. OIL MILL	BOX 1889	LUBBOCK	TX	79408
PLANTERS MANUFACTURING COMPANY	P.O. BOX 10	CLARKSDALE	MS	38614
PREFERRED PRODUCTS INC	101 JEFFERSON AVE S	HOPKINS	MN	55343
PRINCETON MILLS	210 E. MAIN STREET	PRINCETON	KY	42445
PRD-AG., INC.	3025 N HARBOR LN	311MINNESOTA	MM	55441
PROVICO FEEDS & CONCENTRATES	* BCTKINS GRAIN	BOTKINS	OH	45306
PROVIMI, INC.		WATERTOWN	WI	53094
QUAKER OATS COMPANY	245 MDSE MART PL	CHICAGO	IL	60654
QUINCY SOYBEAN CO.	1900 S. FRONT ST.	QUINCY	IL	62301
RACHELLE LABORATORIES INC	700 HENRY FORD B2029	LONG BEACH	CA	90801
RAGLAND MILLS INC	P O BOX 55A	NEOSHO	MO	64850
C. B. RAGLAND CO.	BOX 8507	NASHVILLE	TN	37211
RALSTON PURINA COMPANY	835 S. 8TH STREET	ST. LOUIS	MO	63199
REELFOOT ALFALFA MILL	HWY 78	TIPTONVILLE	TN	38079
REICHEFT GRAIN CO.	600 S. FIRST ST.	BELLEVILLE	IL	62220
RHODIA, INC. HESS & CLARK DIV.	7TH & ORANGE ST.	ASHLAND	OH	44305
RIGELAND FOODS	P O BOX 927	STUTTGART	AP	72160
RICO LIQUIDS, INC.	BOX 423	ALICEVILLE	AL	35442
RICO SALES CORP	P O BOX 423	ALICEVILLE	AL	35442
RIVIANA FOODS, INC.	P.O. BOX 278	ABBEVILLE	LA	70510
ROBBINS BRCS AUBURN FOLL MILLS	BOX 37	AUBURN	KY	42206
ROBERTSON CORPORATION	P. O. BOX 128	SEYMOUR	IN	47274
ALLEN ROBERTSON & CO	335 BAXTER AVE.	LOUISVILLE	KY	40204
ROBINSON MILLING COMPANY	125 MONTICELLO ST.	SOMERSET	KY	42501
ROCHE CHEMICAL DIV.	HOFFMAN-LAROCHE	NUTLEY	NJ	07110
G.P. ROSE	P.O. BOX 11057	NASHVILLE	TN	37211
RUMINANT NITROGEN PROD CO	BOX 206 110 RUBY S	ADRIAN	MI	49221
RUSSELL SPRINGS MILLING CO.		RUSSELL SPRGS	SKY	42642
SANDUSKY FARM SERVICE	216 CHILES ST.	HARRODSBURG	KY	40330
CHARLES H. SCHENCK & SONS	P. O. 4	VINCENNES	IN	47501
JOHN SCHLEMMER	307-319 N. STATE ST.	HARRISON	OH	45030
SCHENLEY DISTILLERS, INC.	36 E. 4TH ST.	CINCINNATI	OH	45202
SCOTO FARM BUREAU CO-OP ASSN	BOX 705	LUCASVILLE	OH	45648
SCOT LAD FOODS, INC.	P. O. BOX 460	LANSING	IL	60438
SCOTT'S AUBURN MILLS INC	P O BOX 218	AUBURN	KY	42206
SCOTT COUNTY MILLING COMPANY	P. C. BOX 340	SIKESTON	MO	63801
SCOT FEED CO.	P. #1, BOX 293	HENDERSON	KY	42420
JOSEPH A SEAGRAM & SONS	P O BOX 189	LAWRENCEBURG	IN	47025
SEABOARD ALLIED MILLING CORP.	P O BOX 19148	KANSAS CITY	MO	64141
SEACOAST PRODUCTS INC	#1 CAPE HENLOPEN DR	LEWES	DE	19958
SERRAF FEED & GRAIN CO		SERRAF	KY	42455
SHAFFER FEED CO.	P.O. BOX 50124	CASTLETON	IN	46250
SHELL CHEM. CO.	2401 CROW CANYON RD.	SAN RAMON	CA	94585
J. R. SHOPT MILLING CO.	WALNUT & WATER	MT. VERNON	IN	47620
SIEMER MILLING COMPANY		TEUTONPOLIS	IL	62467
SIKESTON COTTON OIL MILL	P O BOX 430	SIKESTON	MO	63801
SILER CITY MILLS	119 W. 2ND. STREET	SILER CITY	NC	27344
SMITHFIELD MILLING COMPANY		SMITHFIELD	KY	40068
SMITH SWEET FEED MILL	P O BOX 446	BOWLING GREEN	KY	42101
SOUTHERN COTTON OIL CO., INC.	P O BOX Q-MPO	HUNTSVILLE	AL	35804
SOUTHERN COTTON OIL CO., INC.	815 NELSON	GREENVILLE	MS	38701
SOUTHERN COTTON OIL CO., INC.	BOX 100-1351 WILLIAMS	MEMPHIS	TN	38101
S.S. HARDIN COOP.	RFD 2	ELIZABETHTOWN	KY	42701
S.S. HOPKINSVILLE COOP.	501 E. 13TH ST.	HOPKINSVILLE	KY	42240
S.S. LEITCHFIELD COOP.	P.O. BOX 366	LEITCHFIELD	KY	42754
S.S. COOP.	7TH & MAIN STS.	RICHMOND	VA	23213
SPECIALTY FEEDS INC.	377 GOODMAN RD.	SOUTHAVEN	MS	38671
SPENCER FARM SERVICE	SO. STATES AGENCY	TAYLORSVILLE	KY	40071
SPENCER KELLOGG	120 DELAWARE AVE.	BUFFALO	NY	14240
SPHAP & COMPANY	523-527 OAK STREET	MT. CARMEL	IL	62863
SQUARE DEAL FORTIFICATION	BOX 277	KCUTS	IN	46347
STAFF SUPERMARKETS ASSOCIATES	333 JERICHO TURNPIKE	JERICHO	NY	11753
A. E. STALEY MANUFACTURING CO	2200 E. ELCORADO	DECATUR	IL	62525
STANDARD BRANDS, INC.	625 MADISON AVT.	NEW YORK	NY	10022
STAR-KIST FOODS, INC.	582 TUNA STREET	TERMINAL IS.	CA	90730
STAR MARK, INC.		WANAMINGO	MN	55983
STAUFFER CHEMICAL CO.	5800 PERKINS ROAD	OXNARD	CA	93038

KENTUCKY REGULATORY BULLETIN 223
 FEED REGISTRANTS AS OF APRIL 1, 1977

F. W. STOCK & SONS	101 EAST BACON	HILLSDALE	MI	49242
STRID GRAIN CO.	P.O. BOX 2267	GREEN BAY	WI	54306
STRONGHEART PRODUCTS COMPANY	P. O. BOX 2009	KANSAS CITY	KS	66110
STURGIS MILLING COMPANY	P. O. BOX 131	STURGIS	KY	42459
SUCREST CORP	120 WALL STREET	NEW YORK	NY	10005
SUNFISH MILLS		SUNFISH	KY	42284
SUN HARBOR IND.	1995 BAY FRONT	SAN DEIGO	CA	92112
SUNSHINE FEED MILLS INC	P O DRAWER 5	RED BAY	AL	35582
SUNSHINE MILLS INC	BOX 1483	TUPELO	MS	38801
SUPER BLEND, INC.	ROUTE 3	LAGRANGE	IN	46761
SUPER-MOL, HUGHES FEED-GRAIN	RT 3 BOX 499	TAMPA	FL	33619
SUPREME MILLS	BOX 377	GLASGOW	KY	42141
D. B. SUTHERLAND & SONS		BLOOMFIELD	KY	40008
SWIFT EDIBLE OIL COMPANY	PO BOX 68	CHAMPAIGN	IL	61920
SWIFT & CO ANIMAL PROTEIN PL	1551 ALLEN LANE	EVANSVILLE	IN	47710
SYNTEX AGR. BUSINESS	P.O. BOX 1246 S.S.S.	SPRINGFIELD	MO	65805
T & H FEED SERVICE		LEBANON	KY	40033
TALBOT-CARLSON, INC.	207 SCOTT	AUBUDON	IA	50025
TASTY FOODS	5219 CROOKSHANK RD.	CINCINNATI	OH	45238
TAYLOR COUNTY FEED CO.	612 E. FIRST STREET	CAMPBELLSVILLE	KY	42718
TENNESSEE FARMERS COOPERATIVE		LA VERGNE	TN	37086
TENN VALLEY COTTON OIL MILL	P O BOX 1648	DECATUR	AL	35601
TETRA SALES (USA)	21393 CURTIS STREET	HAYWARD	CA	94545
THOMAS, THOMAS, & H. THOMAS	ROUTE 4, BOX 27	MORGANFIELD	KY	42437
THOMPSON HAYWARD CHEMICAL CO	P O BOX 2383	KANSAS CITY	KS	66110
THOMPSON AND NASH INC.	602 HENRY CLAY ST.	SHELBYVILLE	KY	40065
THORBRED COMPANY, INC.	P. O. BOX 312	WAYNESVILLE	OH	45069
TOPCO ASSOCIATES, INC.	7711 CROSS POINT RD	SKOKIE	IL	60076
TRADERS OIL MILL CO.	P.O. BOX 1837	FORT WORTH	TX	76101
TRI-ASSOCIATES, INC.	8500 PILLSBURG AVE	MINNEAPOLIS	MN	55403
TRIPLE F FEEDS	PO BX 3600 URBANDALE	EDES MOINES	IA	50322
TRIPLE T GRAIN & FERTILIZER	ROUTE 1	VINCENNES	IN	47591
T.S.C. INC., INC.	4747 N RAVENSWD AVE.	CHICAGO	IL	60640
U.S. SUGAR CORP.	P.O. DRAWER 1207	CLEWISTON	FL	33440
USS AGRI CHEMICALS	BOX 90446	NASHVILLE	TN	37209
VAL-CHEMICAL, INC.	1355 SHERWOOD DR.	VALPARAISO	IN	46383
VICTORIA FEED CO.	1044 S. DITMER ST.	DAVENPORT	IA	52808
VIGORTONE PRODUCTS CO	931 BLAIRS FERRY RD	CEDAR RAPIDS	IA	52406
VISTRON CORP AG SERVICES	P O BOX 628	LIMA	OH	45802
VITA KELP DIV	3401 HIAWATHA AVE S	MINNEAPOLIS	MN	55406
VIT-A-WAY, INC.	BOX 4311	FORT WORTH	TX	76106
VITA-MOOR SUPPLIES	PT 1	MONTGOMERY	IN	47501
VITAMINERAL PRODUCTS CO.	BOX 3794	PEORIA	IL	61614
V M S INC	P O BOX 406	MONTGOMERY	AL	36101
VYLACTOS LABORATORIES INC	PO BOX 178	SYRACUSE	IN	46567
WAGNER-INDCO INC	1223 BEN FULTON AVE	N LAWRENCE	OH	44666
WALNUT GROVE PROD. (F. COFFIN)	201 LINN ST.	ATLANTIC	IA	50022
WALTON FEED & FARM SUPPLY		WALTON	KY	41094
WARDLEY PRODUCTS CO.	1 AQUARIUM DR.	SECAWCUS	NJ	07094
WATKINS PRODUCTS CO., INC.	150 LIBERTY STREET	WINGNA	MN	55987
W.B.Z. BRAND FEED ADDITIVES	723 W. LONGVIEW AVE.	MANSFIELD	OH	44901
WEISENBERGERS MILLS	BOX 215	MIDWAY	KY	40347
WELL DIV. NATIONAL PACKING CO.	617 SO. D. ST.	MONMOUTH	IL	61462
WEST TENNESSEE SOYA MILL, INC.	HIGHWAY 78	TIPTONVILLE	TN	39257
WESTERN ALFALFA CORP	BOX 69	SHAWNEE MISSNKS	66201	
W.B. WHEELER & SON	BOX 8	SEALIA	KY	42079
WHINNY CO., INC.	P.O. BOX 360	COMMERCE CITY	CO	80022
WHITE ROSE FOODS	301 HCLSTON DRIVE	BLUFF CITY	TN	37618
WHITMOYER LAB., INC.	19 N. RAILROAD ST.	MYERSTOWN	PA	17067
R. L. WILES FEED MILLS INC.	900 3RD AVE NG.	NASHVILLE	TN	37210
WILSON & CO.	4545 N. LINCOLN BLVD	KLA. CITY	OK	73105
WINN MILLING COMPANY	208 E. COLUMBIA AVE.	GREENSBURG	KY	42743
WOODFORD FEED COMPANY	LEXINGTON ROAD	VERSAILLES	KY	40393
YAZOO VALLEY OIL MILL, INC.	P O BOX 1320	GREENWOOD	MS	38930
YOUNG JOHN F COMPANY	3914 MIAMI RD	CINCINNATI	OH	45227
Y-V MINERALS, INC	F.R. 6, BOX 167	GREENWOOD	IN	46142
ZAPATA HAYNIE CORP.	5010 YORK RD.	BALTIMORE	MD	21212
ZAPATA HAYNIE CORPORATION	P.O. BOX 4240	HOUSTON	TX	77002
ZEMACO, INC.	ST RT. 502, BOX 6450	LEWISBURG	OH	45328
ZINPRC CROP.	303 HAZELTINE GATES CHASKA		MN	55318

COMMERCIAL FEEDS IN KENTUCKY - 1976
 REPORT OF OFFICIAL FEED SAMPLES ANALYZED - 1976

15

MANUFACTURER, ADDRESS AND BRAND	GUARANTEED	FOUND
ADE Mfg & Chemical Company, Tiskilwa, IL 61368		
Total Samples Analyzed	1	
Total Violative Samples	0	
Ag. Services, Inc., Bowling Green, KY 42101		
Total Samples Analyzed	1	
Total Violative Samples	1	
Ag. Services Calf Ration	Chlortetracycline G/T 7.9	12.4
Agri-System Products, Lexington, KY 40505		
Total Samples Analyzed	1	
Total Violative Samples	0	
Albers Milling Co., Los Angeles, CA 90036		
Total Samples Analyzed	2	
Total Violative Samples	0	
Allen Products Co., Inc., Allentown, PA 18104		
Total Samples Analyzed	2	
Total Violative Samples	0	
Allied Foods Inc., Atlanta, GA 30318		
Total Samples Analyzed	3	
Total Violative Samples	0	
Allied Mills, Inc., Libertyville, IL 60048		
Total Samples Analyzed	169	
Total Violative Samples	19	
Wayne 45% Dari-Blen	NPN % 15.0	18.4
Wayne 37% Cattle Block	NPN % 18.5	20.6
Wayne 37% Cattle Block	NPN % 18.5	21.4
Wayne 42% Dari-Blen	Crude Protein % 42.0	38.5
Wayne 42% Dari-Blen	Crude Protein % 42.0	36.7
Wayne 42% Dari-Blen	NPN % 20.0	23.6
Wayne 42% Dari-Blen	NPN % 20.0	23.9
Wayne 38% Dari-Blen	Crude Protein % 38.0	29.1
Wayne Milking 40 Special	Crude Protein % 40.0	34.1
Wayne 42% Dari-Blend B	NPN % 20.0	23.7
Wayne 42% Dari-Blend B	NPN % 20.0	23.1
Wayne Feeder Calf Starter Med. M-F2	Chlortetracycline G/T 70.0	253.0
Wayne 32% Pro-Sweet Topper	Sulfamethazine % 0.0077	0.000
	NPN % 20.0	24.0
	Salt, Max % 3.5	5.6
Wayne 32% Pro-Sweet Balancer	NPN % 12.5	14.8
Wayne 42% Pro-Sweet Balancer	Crude Protein % 42.0	39.7
Wayne 32% Pro-Sweet Topper Med. M-5S	NPN % 20.0	23.6
Wayne Golden Cane Dehyd Cane Molasses	Invert Sugar % 45.0	39.2
Wayne Golden Cane Dehyd Cane Molasses	Crude Fiber % 8.0	11.3
	Invert Sugar % 45.0	38.8
Wayne Golden Cane Dehyd Cane Molasses	Crude Protein % 5.0	10.4
	Crude Fiber % 8.0	12.6
	Invert Sugar % 45.0	39.2

KENTUCKY REGULATORY BULLETIN 223
 REPORT OF OFFICIAL FEED SAMPLES ANALYZED - 1976

MANUFACTURER, ADDRESS AND BRAND	GUARANTEED	FOUND
American Cyanamid Co., Princeton, NJ 08540		
Total Samples Analyzed	2	
Total Violative Samples	0	
Anderson Farm Service, Lawrenceburg, KY 40342		
Total Samples Analyzed	3	
Total Violative Samples	0	
Anderson & Spilman, Danville, KY 40422		
Total Samples Analyzed	10	
Total Violative Samples	3	
Dependable 24% Dairy Feed	NPN % 7.9	10.3
Dependable 24% Dairy Feed	NPN % 7.9	11.9
A & S Dependable 16% Dairy Feed	NPN % 5.3	8.1
Archer Daniels Midland Co., Decatur, IL 62525		
Total Samples Analyzed	2	
Total Violative Samples	0	
Ashland Milling Co., Inc., Ashland, KY 41101		
Total Samples Analyzed	7	
Total Violative Samples	2	
Ideal Brand 16% Laying Mash	Crude Protein % 16.0	11.5
E & E 16% Dairy Feed	NPN % 5.0	9.1
Aubrey Feed Mills, Inc., Louisville, KY 40204		
Total Samples Analyzed	154	
Total Violative Samples	17	
Red A 44% Dairy Supplement	NPN % 21.0	25.0
Red A 50% Cattle Supplement	Crude Protein % 50.0	45.0
Red A 50% Cattle Supplement	Crude Protein % 50.0	45.0
Red A 50% Cattle Supplement	NPN % 30.0	33.0
Garden 16% Dairy Feed	Crude Fiber % 15.0	18.5
Garden 16% Dairy Feed	Crude Fiber % 15.0	17.5
Garden 16% Dairy Feed	Crude Fiber % 15.0	22.8
Red A 44% Dairy Supplement	NPN % 21.0	24.8
Red A 44% Dairy Supplement	NPN % 21.0	23.7
Red A 44% Dairy Supplement	NPN % 21.0	23.7
Red A 44% Dairy Supplement	NPN % 21.0	23.3
Red A 44% Dairy Supplement	NPN % 21.0	24.0
Red A 40% Hog Supplement Meal	Crude Protein % 40.0	35.3
Red A 40% Hog Supplement Meal	Calcium, Max % 5.0	1.9
Red A Milk Replacer Med.	Chlortetracycline G/T 50.0	8.7
Red A 52% Protein Meal And Bone Meal	Crude Protein % 50.0	46.2
	Crude Fat % 6.0	14.4
Red A Mix Mo-Lass	Crude Fiber % 20.0	25.6
Bagdad Roller Mills, Bagdad, KY 40003		
Total Samples Analyzed	17	
Total Violative Samples	5	

COMMERCIAL FEEDS IN KENTUCKY - 1976
 REPORT OF OFFICIAL FEED SAMPLES ANALYZED - 1976

17

MANUFACTURER, ADDRESS AND BRAND	GUARANTEED	FOUND
Rocket Age Pig Starter Pellets Med.	Sulfamethazine % 0.011	0.00
	Penicillin G/T 50.0	0.00
	Chlortetracycline G/T 100.0	0.00
Rocket Age 16% Shoat Grower M	Chlortetracycline G/T 100.0	38.8
Rocket Age 16% Shoat Grower M	Chlortetracycline G/T 100.0	45.0
Rocket Age 40% Hog Conc. Pellets	Crude Protein % 40.0	37.2
Special Calf Starter And Grower	Crude Fiber % 4.5	6.6
Bardstown Mills, Bardstown, KY 40004		
Total Samples Analyzed 3		
Total Violative Samples 2		
Soybean Meal	Crude Protein % 44.0	41.6
Soybean Meal	Crude Protein % 44.0	41.3
Barton Brands, Ltd., Bardstown, KY 40004		
Total Samples Analyzed 2		
Total Violative Samples 0		
Bay State Milling Co., North Quincy, MA 02121		
Total Samples Analyzed 2		
Total Violative Samples 0		
Bay State Milling Co., Winona, MN 55987		
Total Samples Analyzed 1		
Total Violative Samples 0		
James B Beam Distilling Co., Clermont, KY 40110		
Total Samples Analyzed 2		
Total Violative Samples 0		
Beechman, Inc., Clifton, NJ 07012		
Total Samples Analyzed 1		
Total Violative Samples 0		
Bi-County Farm Bureau Co-op., Florence, KY 41042		
Total Samples Analyzed 1		
Total Violative Samples 0		
Big Four Feed & Implement Co., Scottsville, KY 42164		
Total Samples Analyzed 2		
Total Violative Samples 1		
Big 4S Check R Mix 12% Dairy Feed AB	Crude Protein % 12.0	8.4
	Crude Fiber % 10.0	15.2
Bio Zyme Enterprises, St. Joseph, MO 64504		
Total Samples Analyzed 1		
Total Violative Samples 0		
Blue Barn Dog Food Co., New Albany, IN 47150		
Total Samples Analyzed 1		
Total Violative Samples 0		

KENTUCKY REGULATORY BULLETIN 223
REPORT OF OFFICIAL FEED SAMPLES ANALYZED - 1976

MANUFACTURER, ADDRESS AND BRAND	GUARANTEED	FOUND
Brown Molasses Co., Bremen, IN 46506		
Total Samples Analyzed 1		
Total Violative Samples 0		
Otis Bryant & Son Milling, Caneyville, KY 42721		
Total Samples Analyzed 22		
Total Violative Samples 0		
Bush Brothers & Co., Dandridge, TN 37725		
Total Samples Analyzed 1		
Total Violative Samples 0		
A.C. Butts & Sons, Fulton, KY 42041		
Total Samples Analyzed 1		
Total Violative Samples 0		
B & W Feed Co., Vine Grove, KY 40175		
Total Samples Analyzed 2		
Total Violative Samples 0		
CPC International Inc., Englewood Clf., NJ 07632		
Total Samples Analyzed 2		
Total Violative Samples 0		
Cadiz Milling Company, Cadiz, KY 42211		
Total Samples Analyzed 6		
Total Violative Samples 1		
Sugar Sweet Dairy Feed	Crude Protein % 16.0	13.3
Caneyville Roller Mill Co., Caneyville, KY 42721		
Total Samples Analyzed 15		
Total Violative Samples 1		
Kentucky Farm 12% Hog Finisher	Crude Protein % 12.0	9.8
Cargill, Nutrena Feed Division, Minneapolis, MN 55402		
Total Samples Analyzed 39		
Total Violative Samples 6		
Nutrena Beefcake-37 Block Med.	Crude Protein % 37.0	34.5
Nutrena Feedlot-41 (M180) Med.	NPN % 28.5	37.4
Nutrena Super 38 Dairy Concentrate	Crude Protein % 38.0	34.4
Nutrena 12-12 Mineral	Calcium, Max % 13.0	17.5
	Salt, Max % 7.5	16.8
Nutrena 6-12 Mineral	Magnesium % 2.7	0.3
Nutrena Mag #14 Mineral	Salt, Max % 16.0	19.9
Central Farmers Supply, Greensburg, KY 42743		
Total Samples Analyzed 1		
Total Violative Samples 0		

COMMERCIAL FEEDS IN KENTUCKY - 1976
 REPORT OF OFFICIAL FEED SAMPLES ANALYZED - 1976

19

MANUFACTURER, ADDRESS AND BRAND	GUARANTEED	FOUND
Central Soya, Ft. Wayne, IN 46802		
Total Samples Analyzed 191		
Total Violative Samples 14		
Master Mix Master Lay Conc. 272	Crude Protein % 37.0	34.7
Master Mix Cattle Blend 32/20F Conc. 764	Crude Protein % 32.0	29.6
Master Mix 40% Steer Mixer Conc. 772	Salt, Max % 4.5	6.7
Master Mix HQ 18% Dairy (6183)	Crude Fiber % 4.0	9.3
Master Mix 38% Dairy Master 664	NPN % 10.0	12.1
Master Mix 50% Milk Master 675	NPN % 26.0	28.5
Master Mix 38% Milk Master Conc. 671	NPN % 13.2	15.6
Master Mix 38% Milk Master Conc. 671	NPN % 13.2	15.3
Master Mix Primer 2 Pig Starter Med. 807-60A	Carbadox % 0.0055	0.0077
Master Mix Sow Aid 829-82A Med.	Penicillin G/T 50.0	11.6
	Chlortetracycline G/T 100.0	44.1
	Sulfamethazine % 0.011	0.005
	Carbadox % 0.022	0.013
Master Mix Pig Gro Conc. 860-60B	Chlortetracycline G/T 25.0	11.7
Master Mix Calf Starter 5311 Med.	Crude Fiber % 4.0	8.4
Master Mix Energee Master-20% 6204	Phosphorous, Min % 18.0	14.0
Master Mix Mineral Pac 18 (983)		
Community Milling Co., Irvington, KY 40146		
Total Samples Analyzed 13		
Total Violative Samples 0		
Con Agra, Omaha, NB 68131		
Total Samples Analyzed 14		
Total Violative Samples 0		
Crescent Roller Mills, Taylorsville, KY 40071		
Total Samples Analyzed 5		
Total Violative Samples 1		
Crescent 16% Dairy Feed	Crude Protein % 16.0	13.8
Cumberland Minerals, Louisville, KY 40222		
Total Samples Analyzed 5		
Total Violative Samples 2		
Cumberland Minerals Ration Plus	Crude Fiber % 22.0	36.7
Cumberland Minerals Ration Plus	Crude Fiber % 22.0	27.9
Custom Feed Mills, Morganfield, KY 42437		
Total Samples Analyzed 16		
Total Violative Samples 1		
CM Swine Concentrate 5200 Plus Oxy Med.	Crude Protein % 42.0	39.5
William Davies-Shur-Gain, Danville, IL 61832		
Total Samples Analyzed 14		
Total Violative Samples 5		
Shur-Gain U-Mix For Hogs	Calcium, Max % 24.0	26.7
	Salt, Max % 19.0	14.3

KENTUCKY REGULATORY BULLETIN 223
REPORT OF OFFICIAL FEED SAMPLES ANALYZED - 1976

MANUFACTURER, ADDRESS AND BRAND	GUARANTEED	FOUND
Shur-Gain 48% Dairy Conc.	Crude Protein % 48.0	45.5
Shur-Gain 45% Dairy Conc.	Crude Protein % 45.0	41.9
Shur-Gain Hogmiks 500	Chlortetracycline G/T 300.0	462.0
Shur-Gain Beefmaker B Med.	NPN % 32.0	36.1
Dearborn Mills, Aurora, IN 47001		
Total Samples Analyzed 7		
Total Violative Samples 2		
Dearborn 16% Dairy Ration	NPN % 3.6	6.5
Dearborn 16% Pig Grower Med.	Roxarsone % 0.0037	0.0062
Diamond V Mills Inc., Cedar Rapids, IA 52407		
Total Samples Analyzed 1		
Total Violative Samples 0		
Dicken Feeds, Inc., Lexington, KY 40501		
Total Samples Analyzed 2		
Total Violative Samples 0		
Dixie Mills Company, E. St. Louis, MO 62202		
Total Samples Analyzed 7		
Total Violative Samples 2		
Dixie 37% Cattle Block Med.	Salt, Max % 16.0	18.4
Dixie Feeder Pig Starter Pellets Med.	Roxarsone % 0.05	0.005
Doane Products Company, Joplin, MO 64801		
Total Samples Analyzed 1		
Total Violative Samples 0		
Duncan-McFarland Farm Service, Lawrenceburg, KY 40342		
Total Samples Analyzed 3		
Total Violative Samples 2		
16% Dairy Feed	Crude Protein % 16.0	13.8
16% Dairy Feed	Crude Protein % 16.0	11.3
Emge Packing Co., Inc., Fort Branch, IN 47648		
Total Samples Analyzed 1		
Total Violative Samples 0		
John W. Eshelman & Sons, Los Angeles, CA 90036		
Total Samples Analyzed 14		
Total Violative Samples 2		
50% Beef Cattle Supplement 07296	NPN % 35.0	41.5
Red Rose 32 Dairy Supplement 06504-A	NPN % 8.7	11.3
Famous Feed Mills, Nashville, TN 37201		
Total Samples Analyzed 1		
Total Violative Samples 0		

COMMERCIAL FEEDS IN KENTUCKY - 1976
 REPORT OF OFFICIAL FEED SAMPLES ANALYZED - 1976

21

MANUFACTURER, ADDRESS AND BRAND	GUARANTEED	FOUND
Farm Service Center, Inc., Beaver Dam, KY 42320		
Total Samples Analyzed	8	
Total Violative Samples	0	
Farmers Elevator of Mercer Co., Harrodsburg, KY 40330		
Total Samples Analyzed	5	
Total Violative Samples	0	
Farmers Friend Mineral Co., Louisville, KY 40206		
Total Samples Analyzed	20	
Total Violative Samples	6	
Farmers Friend Dried Molasses	Crude Fiber % 8.0	10.0
	Invert Sugar % 45.0	39.6
Farmers Friend Medi-Pak	Salt, Max % 35.0	27.0
Farmers Friend 40% Cattle Supplement Med.	Crude Protein % 40.0	33.1
Farmers Friend 40% Cattle Supplement Med.	Crude Protein % 40.0	36.8
Nova 8/50	Salt, Max % 53.0	45.1
Dairy Minral Gard	Salt, Max % 12.0	7.9
Farmers & Ginners Cott Oil Mill, Birmingham, AL 35202		
Total Samples Analyzed	5	
Total Violative Samples	0	
Farmers Milling Company, Somerset, KY 42501		
Total Samples Analyzed	4	
Total Violative Samples	3	
Farmers 16% Mixed Feed	Crude Protein % 16.0	13.8
Farmers 16% Mixed Feed	Crude Protein % 16.0	12.5
Brown Wheat Shorts	Crude Protein % 15.0	12.9
Farmers Supply of Ohio Co., Beaver Dam, KY 42320		
Total Samples Analyzed	1	
Total Violative Samples	0	
Farmers Supply Company, Springfield, KY 40069		
Total Samples Analyzed	3	
Total Violative Samples	1	
12% Dairy Feed	Crude Protein % 12.0	9.7
Farmers Supply & Produce Co., Monticello, KY 42633		
Total Samples Analyzed	3	
Total Violative Samples	0	
Farmland Industries, Inc., Kansas City, MO 64116		
Total Samples Analyzed	7	
Total Violative Samples	1	
Coop. Pig Grower-16 Complete (CBD) Med.	Carbadox % 0.005	0.0087

KENTUCKY REGULATORY BULLETIN 223
REPORT OF OFFICIAL FEED SAMPLES ANALYZED - 1976

MANUFACTURER, ADDRESS AND BRAND	GUARANTEED	FOUND
Foremost Foods Prod-Ind Food, San Francisco, CA 94104		
Total Samples Analyzed 1		
Total Violative Samples 0		
Franklin Limestone Co., Nashville, TN 37203		
Total Samples Analyzed 1		
Total Violative Samples 0		
Henry Fruechtenicht Co., Inc., Louisville, KY 40202		
Total Samples Analyzed 96		
Total Violative Samples 11		
Producer 50% Cattle Conc.	Crude Protein % 50.0	47.5
Producer 50% Cattle Conc.	Crude Protein % 50.0	45.2
Producer Beef Balancer	NPN % 14.0	16.4
Producer 32% Beef Supplement	NPN % 10.5	13.2
Producer 44% Dairy Conc.	Crude Protein % 44.0	41.7
Producer 44% Dairy Conc.	Crude Protein % 44.0	40.0
Producer 44% Dairy Conc.	Crude Protein % 44.0	38.8
Producer 44% Dairy Conc.	NPN % 21.0	24.8
Producer 40% Pig & Hog Supplement	Crude Protein % 40.0	37.6
Producer Mineral Mix	Salt, Max % 22.0	15.8
Producer Calf Balancer Med.	Chlortetracycline G/T 50.0	9.5
Furst-McNess Co., Freeport, IL 61032		
Total Samples Analyzed 4		
Total Violative Samples 0		
Gallatin County Farm Supply, Warsaw, KY 41095		
Total Samples Analyzed 2		
Total Violative Samples 1		
Halls 16% Special Dairy	Crude Protein % 16.0	13.5
J. I. Gates Milling Company, Columbus, OH 43223		
Total Samples Analyzed 2		
Total Violative Samples 0		
Germantown Milling Company, Germantown, KY 41044		
Total Samples Analyzed 4		
Total Violative Samples 0		
Gooch Feed Mill Company, Lincoln, NB 68501		
Total Samples Analyzed 1		
Total Violative Samples 0		
Good-Life Chemicals, Inc., Effingham, IL 62401		
Total Samples Analyzed 4		
Total Violative Samples 1		
Good-Life Sea-Sal	Crude Fat % 5.0	11.6

COMMERCIAL FEEDS IN KENTUCKY — 1976
 REPORT OF OFFICIAL FEED SAMPLES ANALYZED — 1976

23

MANUFACTURER, ADDRESS AND BRAND	GUARANTEED	FOUND
Grant County Farm Supply, Dry Ridge, KY 41035		
Total Samples Analyzed	1	
Total Violative Samples	0	
Great A & P (Hi-Life), Chicago, IL 60603		
Total Samples Analyzed	3	
Total Violative Samples	0	
Griffin Industries, Inc., Butler, KY 41006		
Total Samples Analyzed	1	
Total Violative Samples	0	
Hardin Agri Services Inc., Cecilia, KY 42724		
Total Samples Analyzed	1	
Total Violative Samples	1	
16% Dairy Feed	NPN %	2.8
		6.1
Hardin County Milling Company, Elizabethtown, KY 42701		
Total Samples Analyzed	3	
Total Violative Samples	1	
Valley Creek Dairy Feed	Crude Protein %	16.0
		13.6
Hartz Mountain Products, Harrison, NJ 07029		
Total Samples Analyzed	6	
Total Violative Samples	0	
Harvest Brand, Inc., Pittsburg, KS 66762		
Total Samples Analyzed	37	
Total Violative Samples	5	
Stockade 37% Range Block	NPN %	18.5
Stockade Super 8 Mineral	Salt, Max %	10.5
Stockade Wheat Pasture Mineral	Salt, Max %	29.5
Sweet Ga. Brown Dry Molasses	Invert Sugar %	42.0
Kandy Kid Dri-Lasses	Invert Sugar %	42.0
		21.4
		13.7
		20.7
		34.0
		35.2
Haydon Farm Supply, Bardwell, KY 42023		
Total Samples Analyzed	1	
Total Violative Samples	0	
Haydon Mill & Grain Company, Springfield, KY 40069		
Total Samples Analyzed	4	
Total Violative Samples	0	
Heaven Hill Distilleries, Bardstown, KY 40004		
Total Samples Analyzed	12	
Total Violative Samples	0	
Henwood Feed Additives, Lewisburg, OH 45338		
Total Samples Analyzed	1	
Total Violative Samples	0	

KENTUCKY REGULATORY BULLETIN 223
REPORT OF OFFICIAL FEED SAMPLES ANALYZED - 1976

MANUFACTURER, ADDRESS AND BRAND	GUARANTEED	FOUND
Burch Hester Feed Store, Hustonville, KY 40437		
Total Samples Analyzed	1	
Total Violative Samples	0	
George W. Hill & Co., Florence, KY 41042		
Total Samples Analyzed	1	
Total Violative Samples	1	
Ground Flax	Crude Fat %	32.0
		37.3
Hills Div. Riviana Foods Inc., Topeka, KS 66601		
Total Samples Analyzed	4	
Total Violative Samples	0	
Hobbs Feed And Supply, Fancy Farm, KY 42039		
Total Samples Analyzed	3	
Total Violative Samples	1	
Hobbs Calf Maker	Crude Protein %	15.0
		12.5
Honeggers & Co. Inc., Fairbury, IL 61739		
Total Samples Analyzed	6	
Total Violative Samples	1	
Pelley pay Hog Finisher-264 Med.	Tylosin G/T	10.0
		6.0
Horse Health Products Inc., Aiken, SC 29801		
Total Samples Analyzed	1	
Total Violative Samples	0	
The Hyland Company, Ashland, KY 41101		
Total Samples Analyzed	7	
Total Violative Samples	2	
Hypro Chick Starter Med.	Furazolidone %	0.0055
Hypro Layer #1	Crude Fiber %	3.0
		0.0122
		5.2
Ice Produce Company, Bardstown, KY 40004		
Total Samples Analyzed	1	
Total Violative Samples	0	
Indiana Farm Bureau Coop. Assn., Indianapolis, IN 46204		
Total Samples Analyzed	2	
Total Violative Samples	1	
Farm Bureau De-Hy-Lass	Crude Fiber %	18.0
	Invert Sugar %	42.0
		33.8
		34.0
Intl Multifoods, Minneapolis, MN 55402		
Total Samples Analyzed	65	
Total Violative Samples	5	
Supersweet Beefmaker G 2194 Med.	NPN %	20.1
Supersweet Supercreep (3111) Med.	Crude Fat %	5.0
Supersweet Super Hogmaker	Crude Protein %	42.0
Supersweet Porkmaker 3539	Crude Protein %	40.0
Supersweet Range Buster 37	NPN %	18.0
		22.3
		1.8
		39.9
		37.5
		20.4

COMMERCIAL FEEDS IN KENTUCKY — 1976
 REPORT OF OFFICIAL FEED SAMPLES ANALYZED — 1976

25

MANUFACTURER, ADDRESS AND BRAND	GUARANTEED	FOUND
The Jim Dandy Company, Birmingham, AL 35201		
Total Samples Analyzed	1	
Total Violative Samples	0	
Kal Kan Foods Inc., Vernon, CA 90058		
Total Samples Analyzed	3	
Total Violative Samples	0	
Kaler Milling Company, Symsonia, KY 42082		
Total Samples Analyzed	3	
Total Violative Samples	0	
Kane Molasses Lab., Mt. Pulaski, IL 62548		
Total Samples Analyzed	7	
Total Violative Samples	0	
Keller Hay & Grain Company, Newport, KY 41072		
Total Samples Analyzed	3	
Total Violative Samples	0	
Kennett Oil Mill Inc., Kennett, MO 63857		
Total Samples Analyzed	2	
Total Violative Samples	0	
Kentucky By-Products Corp., Louisville, KY 40211		
Total Samples Analyzed	17	
Total Violative Samples	2	
Dri-Molass	Crude Fiber %	20.0
Dri-Molass	Crude Fiber %	20.0
		23.7
		28.2
Keynes Brothers, Logan, OH 43138		
Total Samples Analyzed	1	
Total Violative Samples	0	
Kingston Farmers Exchange Inc., Kingston, OH 45644		
Total Samples Analyzed	9	
Total Violative Samples	2	
King Economy 16% Dairy Feed	NPN %	5.25
King Economy 16% Dairy Feed	NPN %	5.25
		8.3
		9.3
Knauf & Tesch Company, Chilton, WI 53014		
Total Samples Analyzed	1	
Total Violative Samples	0	
Kraft Foods, Chicago, IL 60690		
Total Samples Analyzed	2	
Total Violative Samples	0	

KENTUCKY REGULATORY BULLETIN 223
REPORT OF OFFICIAL FEED SAMPLES ANALYZED - 1976

MANUFACTURER, ADDRESS AND BRAND	GUARANTEED	FOUND
Kroger Co. (Hi-Life), Chicago, IL 60603		
Total Samples Analyzed	2	
Total Violative Samples	0	
Land O Lakes, Fort Dodge, IA 50501		
Total Samples Analyzed	1	
Total Violative Samples	0	
Lauhoff Grain Company, Danville, IL 61832		
Total Samples Analyzed	12	
Total Violative Samples	0	
Lewisburg Roller Mills, Lewisburg, KY 42256		
Total Samples Analyzed	3	
Total Violative Samples	1	
Economy Brand 16% Dairy Feed	NPN % 5.25	8.1
Lilly Brothers Seed Company, Hopkinsville, KY 42240		
Total Samples Analyzed	3	
Total Violative Samples	1	
Lillys Forty Hog Med.	Arsanilic Acid % 0.05	0.00
Lipton Pet Foods, Englewood Clfs, NJ 07632		
Total Samples Analyzed	4	
Total Violative Samples	0	
Liv-A-Snaps, Inc., St. Paul, MN 55112		
Total Samples Analyzed	1	
Total Violative Samples	0	
Loretto Feed & Fertilizer, Loretto, KY 40037		
Total Samples Analyzed	3	
Total Violative Samples	1	
Cooks Hunter Dog Food	Crude Fat % 8.0	15.8
Lowes Feed & Hatchery, Bowling Green, KY 42101		
Total Samples Analyzed	12	
Total Violative Samples	4	
Lowes Chick Starter Med.	Crude Protein % 20.0	17.7
Lowes Farro-Pel Ration Med.	Arsanilic Acid % 0.01	0.002
Lowes Farro-Pel Ration Med.	Furazolidone % 0.0165	0.0731
Lowes 34% Hi Mag Special	Furazolidone % 0.0165	0.0735
	Crude Protein % 34.0	23.8
	Salt, Max % 9.2	32.8
Lowes Pellets & Grain Inc., Greensburg, IN 47240		
Total Samples Analyzed	8	
Total Violative Samples	0	

COMMERCIAL FEEDS IN KENTUCKY - 1976
 REPORT OF OFFICIAL FEED SAMPLES ANALYZED - 1976

MANUFACTURER, ADDRESS AND BRAND	GUARANTEED	FOUND
Marksberry Feed & Dairy, Owensboro, KY 42301 Total Samples Analyzed 1 Total Violative Samples 0		
Mavar Shrimp & Oyster Co., Biloxi, MS 39530 Total Samples Analyzed 2 Total Violative Samples 0		
Mayes-Helm & Coyle, Perryville, KY 40468 Total Samples Analyzed 1 Total Violative Samples 0		
Mayfield Sweet Feed Mill, Mayfield, KY 42066 Total Samples Analyzed 16 Total Violative Samples 0		
McCauley Brothers Seed Co., Inc., Versailles, KY 40383 Total Samples Analyzed 4 Total Violative Samples 0		
J A McDonald & Sons Inc., Rogersville, TN 37857 Total Samples Analyzed 1 Total Violative Samples 0		
McGahan & Company, Paintsville, KY 41240 Total Samples Analyzed 4 Total Violative Samples 0		
McInnis Co., Pulaski, TN 38478 Total Samples Analyzed 1 Total Violative Samples 0		
McRedmond Brothers, Inc., Nashville, TN 37210 Total Samples Analyzed 2 Total Violative Samples 0		
Mennel Milling Company, Fostoria, OH 44830 Total Samples Analyzed 1 Total Violative Samples 0		
Metaframe Corporation, East Paterson, NJ 07407 Total Samples Analyzed 3 Total Violative Samples 0		
Mid-South Feeds, Nashville, TN 37209 Total Samples Analyzed 2 Total Violative Samples 0		
Mohawk Milling Company, Newport, TN 37821 Total Samples Analyzed 10 Total Violative Samples 0		

KENTUCKY REGULATORY BULLETIN 223
REPORT OF OFFICIAL FEED SAMPLES ANALYZED - 1976

MANUFACTURER, ADDRESS AND BRAND	GUARANTEED	FOUND
Monarch Feed Mill, Dexter, MO 63765		
Total Samples Analyzed 4		
Total Violative Samples 0		
Monarch Milling Company, Mt. Sterling, KY 40353		
Total Samples Analyzed 4		
Total Violative Samples 0		
Moorman Manufacturing Company, Quincy, IL 62301		
Total Samples Analyzed 41		
Total Violative Samples 1		
Moormans Premix Trate 80 Beef Finisher AU Med NPN %	65.0	67.9
Morgantown Feed Mill, Morgantown, KY 42261		
Total Samples Analyzed 3		
Total Violative Samples 0		
Morton Salt Company, Chicago, IL 60606		
Total Samples Analyzed 1		
Total Violative Samples 0		
Mullican Feed Mill, Inc., Stanley, KY 42375		
Total Samples Analyzed 6		
Total Violative Samples 0		
Music City Supplement Co., Nashville, TN 37202		
Total Samples Analyzed 4		
Total Violative Samples 2		
Harmony Feed Lot Base Mix-1	NPN % 70.0	73.5
Beef Lot Mix-Rum 300 Med.	Crude Protein % 80.0	77.6
Henry Nagel & Son, Cincinnati, OH 45214		
Total Samples Analyzed 1		
Total Violative Samples 0		
Nashville Oil Mill Corp., Nashville, TN 37202		
Total Samples Analyzed 1		
Total Violative Samples 0		
Nabisco Inc., New York, NY 10022		
Total Samples Analyzed 3		
Total Violative Samples 0		
National Packing Company, Greenville, MS 38701		
Total Samples Analyzed 1		
Total Violative Samples 0		
Natl Pet Foods Corp., Long Beach, CA 90805		
Total Samples Analyzed 1		
Total Violative Samples 0		

COMMERCIAL FEEDS IN KENTUCKY - 1976
 REPORT OF OFFICIAL FEED SAMPLES ANALYZED - 1976

29

MANUFACTURER, ADDRESS AND BRAND	GUARANTEED	FOUND
Nationwide Sales Co., Columbia, TN 38401		
Total Samples Analyzed 3		
Total Violative Samples 1		
Nationwide Beef Premix	Magnesium % 2.0	0.7
Neuhoff Packing Company, Nashville, TN 37202		
Total Samples Analyzed 1		
Total Violative Samples 1		
Neuhoff's 50% Protein Meat & Bone Meal	Crude Fat % 8.0	16.8
Nunn Milling Company, Inc., Evansville, IN 47712		
Total Samples Analyzed 12		
Total Violative Samples 1		
Nunn-Better Hominy Feed	Crude Fat % 7.0	13.2
The Ohio Grain Co., Milford Center, OH 43045		
Total Samples Analyzed 1		
Total Violative Samples 0		
Orlinda Milling Co., Orlinda, TN 37141		
Total Samples Analyzed 2		
Total Violative Samples 1		
Wheat Shorts	Crude Protein % 16.0	13.9
Owensboro Grain Company, Inc., Owensboro, KY 42301		
Total Samples Analyzed 31		
Total Violative Samples 1		
Ograco 44% Soy Bean Meal	Crude Protein % 44.0	41.6
	Crude Fiber % 7.0	9.0
Owensboro Milling Company, Owensboro, KY 42301		
Total Samples Analyzed 23		
Total Violative Samples 5		
Owensboro Pig & Sow Premix Med.	Penicillin G/LB 1.31	0.05
	Roxarsone % 3.5	2.0
Trutest 42% Pig Grower Conc. Med.	Roxarsone % 0.0175	0.0096
Trutest 36% Pig & Sow Conc. Med.	Roxarsone % 0.0175	0.0068
Trutest 42% Pig Grower Conc. Med.	Penicillin G/T 13.1	4.2
	Roxarsone % 0.0175	0.0077
Trutest 42% Pig Grower Conc. Med.	Roxarsone % 0.0175	0.0078
	Penicillin G/T 13.1	3.3
Pan American Mills, Bowling Green, KY 42101		
Total Samples Analyzed 55		
Total Violative Samples 14		
Green Valley 18% Sow & Pig Pellets	Crude Protein % 18.0	14.8
	Crude Fiber % 6.0	8.1
Sweet Cattle Roughage Feed	Crude Fiber % 18.5	22.6
Sweet Cattle Roughage Feed	Crude Fiber % 18.5	21.4
Green Valley 16% Dairy Feed	Crude Fiber % 10.0	13.8
Green Valley 16% Dairy Feed	Crude Fiber % 10.0	14.3
13 Hog Finisher Pellets Med.	Chlortetracycline G/T 10.0	0.4
	Arsanilic Acid % 0.006	0.000

KENTUCKY REGULATORY BULLETIN 223
REPORT OF OFFICIAL FEED SAMPLES ANALYZED — 1976

MANUFACTURER, ADDRESS AND BRAND	GUARANTEED	FOUND
16 Pig Grower Pellets Medicated	Chlortetracycline G/T 18.0	0.0
Green Valley "High" "Mag" Mineral	Arsanilic Acid % 0.01	0.00
	Calcium, Max % 10.0	16.0
	Salt, Max % 13.5	16.9
	Magnesium % 12.0	2.4
Green Valley Big-8 Free Choice	Phosphorous, Max % 8.0	4.4
	Salt, Max % 21.0	12.0
Green Valley Dried Molasses	Crude Fiber % 20.0	24.3
	Invert Sugar % 42.0	36.6
Green Valley Dried Molasses	Crude Fiber % 20.0	23.9
	Invert Sugar % 42.0	36.9
Green Valley Dried Molasses	Crude Fiber % 20.0	24.8
Green Valley Dried Molasses	Crude Fiber % 20.0	22.1
Green Valley Dried Molasses	Invert Sugar % 42.0	35.8
Penn Feed Co., Lexington, KY 40508		
Total Samples Analyzed	1	
Total Violative Samples	0	
Pfizer Inc., New York, NY 10017		
Total Samples Analyzed	2	
Total Violative Samples	1	
T-Mycin A/D Fortified Crumbles Med.	Vitamin A MG/LB 75.0	52.3
Pierce & Williams, Hopkinsville, KY 42240		
Total Samples Analyzed	4	
Total Violative Samples	0	
Princeton Mills, Princeton, KY 42445		
Total Samples Analyzed	2	
Total Violative Samples	0	
Provico Feeds & Concentrates, Botkins, OH 45306		
Total Samples Analyzed	7	
Total Violative Samples	1	
Provico Special Dairy Conc.	NPN % 16.9	19.4
Quaker Oats Company, Chicago, IL 60654		
Total Samples Analyzed	4	
Total Violative Samples	0	
Quincy Soybean Co., Quincy, IL 62301		
Total Samples Analyzed	2	
Total Violative Samples	0	
Rachelle Laboratories Inc., Long Beach, CA 90801		
Total Samples Analyzed	2	
Total Violative Samples	0	
Ragland Mills Inc., Neosho, MO 64850		
Total Samples Analyzed	1	
Total Violative Samples	0	

REPORT OF OFFICIAL FEED SAMPLES ANALYZED - 1976

MANUFACTURER, ADDRESS AND BRAND	GUARANTEED	FOUND
Ralston Purina Company, St. Louis, MO 63199		
Total Samples Analyzed 537		
Total Violative Samples 55		
Purina Baby Pig Chow EW (G) Med.	Sulfamethazine % 0.011	0.006
	Chlortetracycline G/T 100.0	45.7
Purina Farblend Cow Chow 44 (N) 1934	Crude Protein % 44.0	39.4
Purina Special Steer Fatena 32 (G)	Crude Protein % 32.0	27.5
Purina Pre-Cond. Receiving Chow SM-AB (G)	Sulfamethazine % 0.0077	0.0026
Purina Bull Developer 8 AB Med.	Chlortetracycline G/T 8.0	24.7
Purina Special Steer Fatena 50 (G)	Crude Protein % 50.0	44.6
Purina Special Steer Fatena 50 (G)	Crude Protein % 50.0	45.9
	Calcium, Max % 6.0	2.9
Purina Special Steer Fatena 50 (G)	Crude Protein % 50.0	47.2
Purina Steer Chow 32% (G)	Crude Protein % 32.0	22.0
Purina Special Steer Fatena 40 (G)	Crude Protein % 40.0	37.8
Purina Special Steer Fatena 40 (G)	Crude Protein % 40.0	37.3
Purina Special Steer Fatena 40 (G)	Crude Protein % 40.0	36.7
Purina Special Steer Fatena 40 (G)	Crude Protein % 40.0	35.3
Purina Special Steer Fatena 32 (G)	NPN % 16.0	18.7
Purina Special Steer Fatena 32 (G)	Crude Protein % 32.0	21.6
Purina Special Steer Fatena 32 (G)	Crude Protein % 32.0	27.2
Purina Special Steer Fatena 32 (G)	Salt, Max % 4.5	9.0
Purina Special Steer Fatena 32 (G)	NPN % 16.0	18.9
Purina Range Chow Block	NPN % 13.5	15.8
	Salt, Max % 15.0	9.6
Purina Range Chow Block	Salt, Max % 15.0	9.5
Purina Steer Rumena 32 RM (G) Med.	Crude Protein % 32.0	29.5
Purina Steer Rumena 32 RM (G) Med.	Crude Protein % 32.0	24.2
Purina Dairy Chow 16% (G) (L)	Crude Fiber % 10.0	13.4
Purina Dairy Conc. 44%	Crude Protein % 44.0	34.7
Purina Dairy Conc. 44%	NPN % 22.0	24.9
Purina Dairy Conc. 44%	Crude Protein % 44.0	33.5
Purina Dairy Conc. 44%	NPN % 22.0	24.2
Purina Dairy Conc. 44%	Crude Protein % 44.0	41.7
Purina Dairy Chow (B) 20%	Crude Fiber % 10.0	13.9
Purina Farblend Cow Chow 44 (G)	Crude Protein % 44.0	39.0
Purina Farblend Cow Chow 44 (G)	NPN % 15.5	20.4
Purina Farblend Cow Chow 44 (G)	Crude Protein % 44.0	41.8
Purina Checkerboard Dairy (B) 20%	Crude Fiber % 10.0	18.0
Purina Farblend Cow Chow 44 LN	Crude Protein % 44.0	41.1
Purina Pig Startena (G) Med.	Crude Protein % 18.0	15.1
Purina Pig Wormer (G) Med.	Piperazine Base % 0.25	0.01
Purina Pig Growena T 20 (G) Med.	Crude Protein % 16.0	13.1
Purina Pig Growena T 20 (G) Med.	Crude Protein % 16.0	27.8
Purina Hog Supplement 40% (G)	Crude Protein % 40.0	37.0
Purina Hog Supplement 40% (G)	Crude Protein % 40.0	37.4
Purina Hog Supplement 40% (G)	Crude Protein % 40.0	37.7
Purina Pig Chow 40 MDX (G) Med.	Crude Protein % 40.0	37.6
Purina High Octane Hog Chow (G)	Crude Fat % 6.0	11.1
Purina High Octane Hog Chow TN (G) Med.	Crude Fat % 6.0	11.9
Purina Hog Chow BN (G) Med.	Bacitracin G/T 100.0	49.0
Purina Hog Chow BN (G) Med.	Bacitracin G/T 100.0	40.7
Purina Range Chow Mineral Hi-M (V)	Salt, Max % 12.0	7.7
Purina Mix-Lass	Crude Fiber % 20.0	26.3
Purina Mix-Lass	Crude Fiber % 20.0	24.1
Purina Mix-Lass	Crude Fiber % 20.0	24.0
Purina Mix-Lass	Crude Fiber % 20.0	22.2
Purina Mix-Lass	Crude Fiber % 20.0	23.3
Purina Mix-Lass	Invert Sugar % 40.0	35.4

KENTUCKY REGULATORY BULLETIN 223
 REPORT OF OFFICIAL FEED SAMPLES ANALYZED - 1976

MANUFACTURER, ADDRESS AND BRAND	GUARANTEED	FOUND
Purina Pura-Lasses	Crude Fiber % 15.0	31.3
Purina Pura-Lass	Crude Fiber % 15.0	30.3
	Invert Sugar % 42.0	36.9
Purina Pura-Lass	Invert Sugar % 42.0	36.9
Reelfoot Alfalfa Mill, Tiptonville, TN 38079		
Total Samples Analyzed 2		
Total Violative Samples 1		
17% Alfalfa Meal Dehydrated	Crude Fiber % 27.0	30.2
Rico Liquids, Inc., Aliceville, AL 35442		
Total Samples Analyzed 4		
Total Violative Samples 0		
Robbins Bros Auburn Roll Mills, Auburn, KY 42206		
Total Samples Analyzed 1		
Total Violative Samples 0		
Robertson Corporation, Seymour, IN 47274		
Total Samples Analyzed 4		
Total Violative Samples 0		
Allen Robertson & Co., Louisville, KY 40204		
Total Samples Analyzed 19		
Total Violative Samples 6		
Farm-R-Choice 28% Cattle Conc. Med.	Salt, Max % 12.0	7.2
Farm-R-Choice 33.5% Dairy Conc.	Crude Fiber % 5.0	7.8
Farm-R-Choice 40% Hog Conc. Med.	Chlortetracycline G/T 60.0	26.3
Farm-R-Choice Swine 0 Fifty Vit-Min.	Salt, Max % 20.0	23.8
Farm-R-Choice Theravite Tet-Mag Vit-Min.	Salt, Max % 30.0	32.8
Farm-R-Choice Theravite Super-A Vit-Min.	Calcium, Max % 18.0	21.4
	Salt, Max % 32.0	24.8
Robinson Milling Company, Somerset, KY 42501		
Total Samples Analyzed 12		
Total Violative Samples 0		
G.P. Rose, Nashville, TN 37211		
Total Samples Analyzed 2		
Total Violative Samples 0		
Russell Springs Milling Co., Russell Springs, KY 42642		
Total Samples Analyzed 1		
Total Violative Samples 0		
Sandusky Farm Service, Harrodsburg, KY 40330		
Total Samples Analyzed 4		
Total Violative Samples 0		
Charles H. Schenck & Sons, Vincennes, IN 47591		
Total Samples Analyzed 1		
Total Violative Samples 0		

COMMERCIAL FEEDS IN KENTUCKY - 1976
 REPORT OF OFFICIAL FEED SAMPLES ANALYZED - 1976

33

MANUFACTURER, ADDRESS AND BRAND	GUARANTEED	FOUND
Scot Lad Foods, Inc., Lansing, IL 60438 Total Samples Analyzed 2 Total Violative Samples 0		
Scotts Auburn Mills Inc., Auburn, KY 42206 Total Samples Analyzed 4 Total Violative Samples 0		
Scott County Milling Company, Sikeston, MO 63801 Total Samples Analyzed 13 Total Violative Samples 0		
Scot Feed Co., Henderson, KY 42420 Total Samples Analyzed 4 Total Violative Samples 0		
The Shafer Feed Co., Castleton, IN 46250 Total Samples Analyzed 1 Total Violative Samples 0		
Siemer Milling Company, Teutopolis, IL 62467 Total Samples Analyzed 4 Total Violative Samples 0		
Smithfield Milling Company, Smithfield, KY 40068 Total Samples Analyzed 2 Total Violative Samples 0		
Smith Sweet Feed Mill, Bowling Green, KY 42101 Total Samples Analyzed 3 Total Violative Samples 2 Smiths Hog Finisher Feed Med. Smiths Hog Finisher Feed Med.	Arsanilic Acid % 0.006 Arsanilic Acid % 0.006	0.000 0.000
Southern Cotton Oil Co., Inc., Memphis, TN 38101 Total Samples Analyzed 6 Total Violative Samples 0		
S. S. Hardin Coop., Elizabethtown, KY 42701 Total Samples Analyzed 1 Total Violative Samples 0		
S. S. Hopkinsville Coop., Hopkinsville, KY 42240 Total Samples Analyzed 3 Total Violative Samples 0		
S. S. Coop., Richmond, VA 23213 Total Samples Analyzed 326 Total Violative Samples 44		

KENTUCKY REGULATORY BULLETIN 223
REPORT OF OFFICIAL FEED SAMPLES ANALYZED - 1976

MANUFACTURER, ADDRESS AND BRAND	GUARANTEED	FOUND
38% Sow & Pig Pellets Med.	Tylosin G/T 100.0	69.0
S.S. Super Blend "65" "C" #1650	Crude Protein % 65.0	59.2
S.S. Super Blend "65" "C" #1650	Crude Protein % 65.0	62.8
S.S. Super Blend "65" "C" #1650	Salt, Max % 4.0	0.1
Starting & Growing Mash Med. (A) "C" 318	Amprolium % 0.006	0.009
Starting & Growing Mash Med. (A) "C" 318	Amprolium % 0.006	0.000
Cattle Tone Pellets Med. (CS) "C" 7431	Sulfamethazine % 0.0077	0.0000
Cattle Tone Pellets Med. (CS) "C" 7431	Sulfamethazine % 0.0077	0.0000
37% Utility Feeding Block	NPN % 18.0	20.2
37% Utility Feeding Block	Crude Protein % 37.0	34.5
37% Utility Feeding Block	Salt, Max % 9.6	13.0
37% Utility Feeding Block	Crude Protein % 37.0	32.7
44% Farm Mill Supplement Pellets (1871)	NPN % 20.0	24.0
S.S. 44% Farm Mill Supplement #1870	NPN % 20.0	25.7
S.S. 44% Farm Mill Supplement #1870	NPN % 20.0	23.7
Milk Well Pellets 1361	NPN % 5.3	9.4
Dari Flo C Pellets 1261	NPN % 4.3	6.7
Dari Flo C Pellets 1261	NPN % 4.3	9.5
Dari Flo C Pellets 1261	NPN % 4.3	7.7
Dari Flo C Pellets 1261	NPN % 4.3	7.0
42% Dari-Blend "C"	NPN % 20.0	23.1
42% Dari-Blend "C"	NPN % 20.0	22.6
Maxi-Flo 20 Dairy Pels "C" 1901	NPN % 5.75	8.0
S.S. 32% Milk Maker #1010-11	Crude Protein % 32.0	29.8
S.S. 20% Milk Maker Pellets "X" #1031	Crude Protein % 20.0	17.7
S.S. 20% Dari-Flo Pelleted "C" #1061	NPN % 4.33	8.9
S.S. 20% Dari-Flo Pelleted "C" #1061	NPN % 4.33	9.4
S.S. 20% Dari-Flo Pelleted "C" #1061	NPN % 4.33	8.3
S.S. 20% Dari-Flo Pelleted "C" #1061	NPN % 4.33	7.3
S.S. 20% Dari-Flo Pelleted "C" #1061	NPN % 4.33	7.0
S.S. 32% Milk Maker "C" 1010-11	Crude Protein % 32.0	29.8
S.S. 32% Milk Maker "C" 1010-11	Crude Protein % 32.0	28.8
38% Sow & Pig Supplement Med. "C" 640	Chlortetracycline G/T 67.0	31.3
38% Sow & Pig Supplement Med. "C" 640	Crude Protein % 38.0	34.4
38% Sow & Pig Supplement Med. "C" 640	Chlortetracycline G/T 67.0	28.0
38% Sow & Pig Supplement Med. "C" 640	Crude Protein % 38.0	33.3
Super Hog Conc. 6900	Salt, Max % 11.0	6.6
Super Hog Conc. 6900	Salt, Max % 11.0	4.1
Super Hog Conc. 6900	Salt, Max % 11.0	6.6
Mag-Min-Mix	Salt, Max % 18.0	12.6
Hi-M Cattle Block	Calcium, Max % 4.0	7.0
Quick-Mix Calf Maker Med.	Crude Fat % 10.0	6.9
Southern States Co Lass Mix A	Crude Fiber % 15.0	17.4
Southern States Co Lass Mix A	Crude Fiber % 15.0	17.7
A. E. Staley Manufacturing Co., Decatur, IL 62525		
Total Samples Analyzed	8	
Total Violative Samples	0	
Stamm, Inc., Owings Mill, MD 21117		
Total Samples Analyzed	1	
Total Violative Samples	0	
Star-Kist Foods, Inc. Terminal Is, CA 90730		
Total Samples Analyzed	4	
Total Violative Samples	0	
F. W. Stock & Sons, Hillsdale, MI 49242		
Total Samples Analyzed	2	
Total Violative Samples	0	

COMMERCIAL FEEDS IN KENTUCKY - 1976
 REPORT OF OFFICIAL FEED SAMPLES ANALYZED - 1976

35

MANUFACTURER, ADDRESS AND BRAND	GUARANTEED	FOUND
Sturgis Milling Company, Sturgis, KY 42459		
Total Samples Analyzed 12		
Total Violative Samples 2		
Hoppys 20% Pig & Sow Meal Med.	Arsanilic Acid % 0.01	0.00
Hoppys 20% Pig & Sow Meal Med.	Penicillin G/T 2.5	0.62
	Bacitracin G/T 7.5	0.0
Sucrest Corp., New York, NY 10005		
Total Samples Analyzed 1		
Total Violative Samples 1		
Xtravim Liquid Feed Supplement 0232 (K)	Invert Sugar % 33.0	24.0
Sunfish Mills, Sunfish, KY 42284		
Total Samples Analyzed 14		
Total Violative Samples 1		
Valu-Pac 40% Hog Supplement	Crude Fiber % 5.5	8.5
Sunshine Mills Inc., Tupelo, MS 38801		
Total Samples Analyzed 1		
Total Violative Samples 0		
Supreme Mills, Glasgow, KY 42141		
Total Samples Analyzed 57		
Total Violative Samples 7		
Bob's Pride 12% Dairy Feed	NPN % 1.5	4.8
Bob's Pride 12% Dairy Feed	NPN % 1.5	4.3
Bob's Pride 12% Dairy Feed	NPN % 1.5	3.9
Bob's Pride 12% Dairy Feed	NPN % 1.5	4.3
Bob's Pride 12% Dairy Feed	NPN % 1.5	4.3
Supreme Brand 45% Dairy Conc.	NPN % 20.4	25.6
Supreme Premo 8 Mineral Block	Calcium, Max % 29.0	31.4
20% Calf Developer Med.	Crude Protein % 20.0	15.6
	Chlortetracycline G/T 45.0	15.1
D.B. Sutherland & Sons, Bloomfield, KY 40008		
Total Samples Analyzed 7		
Total Violative Samples 0		
Swift and Company, Chicago, IL 60607		
Total Samples Analyzed 1		
Total Violative Samples 0		
T & H Feed Service, Lebanon, KY 40033		
Total Samples Analyzed 1		
Total Violative Samples 0		
Taylor County Feed Co., Campbellsville, KY 42718		
Total Samples Analyzed 1		
Total Violative Samples 0		

COMMERCIAL FEEDS IN KENTUCKY - 1976
 REPORT OF OFFICIAL FEED SAMPLES ANALYZED - 1976

36

MANUFACTURER, ADDRESS AND BRAND	GUARANTEED	FOUND
Teater & Cassity, Nicholasville, KY 40356		
Total Samples Analyzed	1	
Total Violative Samples	0	
Tenn Valley Cotton Oil Mill, Decatur, AL 35601		
Total Samples Analyzed	4	
Total Violative Samples	0	
Thompson Hayward Chemical Co., Kansas City, KS 66110		
Total Samples Analyzed	1	
Total Violative Samples	0	
Traders Oil Mill Company, Fort Worth, TX 76101		
Total Samples Analyzed	3	
Total Violative Samples	0	
Tri-Associates, Inc., Minneapolis, MN 55403		
Total Samples Analyzed	1	
Total Violative Samples	0	
Triple F Feeds, Des Moines, IA 50322		
Total Samples Analyzed	7	
Total Violative Samples	0	
U.S. Sugar Corp., Clewiston, FL 33440		
Total Samples Analyzed	1	
Total Violative Samples	0	
USS Agri Chemical, Atlanta, GA 30301		
Total Samples Analyzed	1	
Total Violative Samples	0	
USS Agri Chemicals, Nashville, TN 37209		
Total Samples Analyzed	3	
Total Violative Samples	1	
USS Verta-Gain 37% Rumen-Aid Block	Crude Protein % 37.0	30.5
Victoria Feed Company, Davenport, IA 52802		
Total Samples Analyzed	1	
Total Violative Samples	0	
Vit-A-Way, Inc., Fort Worth, TX 76106		
Total Samples Analyzed	2	
Total Violative Samples	1	
Vit-A-Way 37% Pasture Block	Crude Protein % 37.0	34.1
Vylactos Laboratories Inc., Syracuse, IN 46567		
Total Samples Analyzed	30	
Total Violative Samples	12	

KENTUCKY REGULATORY BULLETIN 223
REPORT OF OFFICIAL FEED SAMPLES ANALYZED - 1976

MANUFACTURER, ADDRESS AND BRAND	GUARANTEED	FOUND
Scotch O Lass Dried Molasses	Crude Fiber % 28.0	32.3
Dri-Las	Crude Fiber % 21.0	32.5
Scotch O Lass Cane Molasses	Invert Sugar % 38.0	33.5
Black Jack Dried Molasses	Crude Fiber % 25.0	31.6
	Invert Sugar % 38.0	33.3
Scotch O Lass	Crude Fiber % 28.0	36.5
	Invert Sugar % 38.0	32.5
Scotch O Lass	Crude Fiber % 28.0	32.3
Scotch O Lass	Crude Fiber % 28.0	31.3
Scotch O Lass	Invert Sugar % 38.0	34.0
Dri-Las	Crude Fiber % 28.0	30.1
	Invert Sugar % 38.0	31.7
Dri-Las	Crude Fiber % 28.0	35.7
	Invert Sugar % 38.0	30.2
Dri-Las	Crude Fiber % 21.0	33.6
Dri-Las	Crude Fiber % 28.0	31.9
	Invert Sugar % 38.0	32.5
Walnut Grove Products, Atlantic, IA 50022		
Total Samples Analyzed	1	
Total Violative Samples	0	
Weisenberger Mills, Midway, KY 40347		
Total Samples Analyzed	7	
Total Violative Samples	0	
Wells Div. National Packing Co., Monmouth, IL 61462		
Total Samples Analyzed	1	
Total Violative Samples	0	
West Tennessee Soya Mill, Inc., Tiptonville, TN 38257		
Total Samples Analyzed	7	
Total Violative Samples	0	
Western Alfalfa Corp., Shawnee Missn., KS 66201		
Total Samples Analyzed	2	
Total Violative Samples	0	
N.B. Wheeler & Son, Sedalia, KY 42079		
Total Samples Analyzed	1	
Total Violative Samples	0	
Whitmoyer Lab., Inc., Myerstown, PA 17067		
Total Samples Analyzed	1	
Total Violative Samples	0	
R.L. Wiles Feed Mills Inc., Nashville, TN 37210		
Total Samples Analyzed	3	
Total Violative Samples	2	
16% Dairy Special	Crude Protein % 20.0	15.4
Famous Egg Layer	Crude Protein % 20.0	17.8
Winn Milling Company, Greensburg, KY 42743		
Total Samples Analyzed	4	
Total Violative Samples	0	

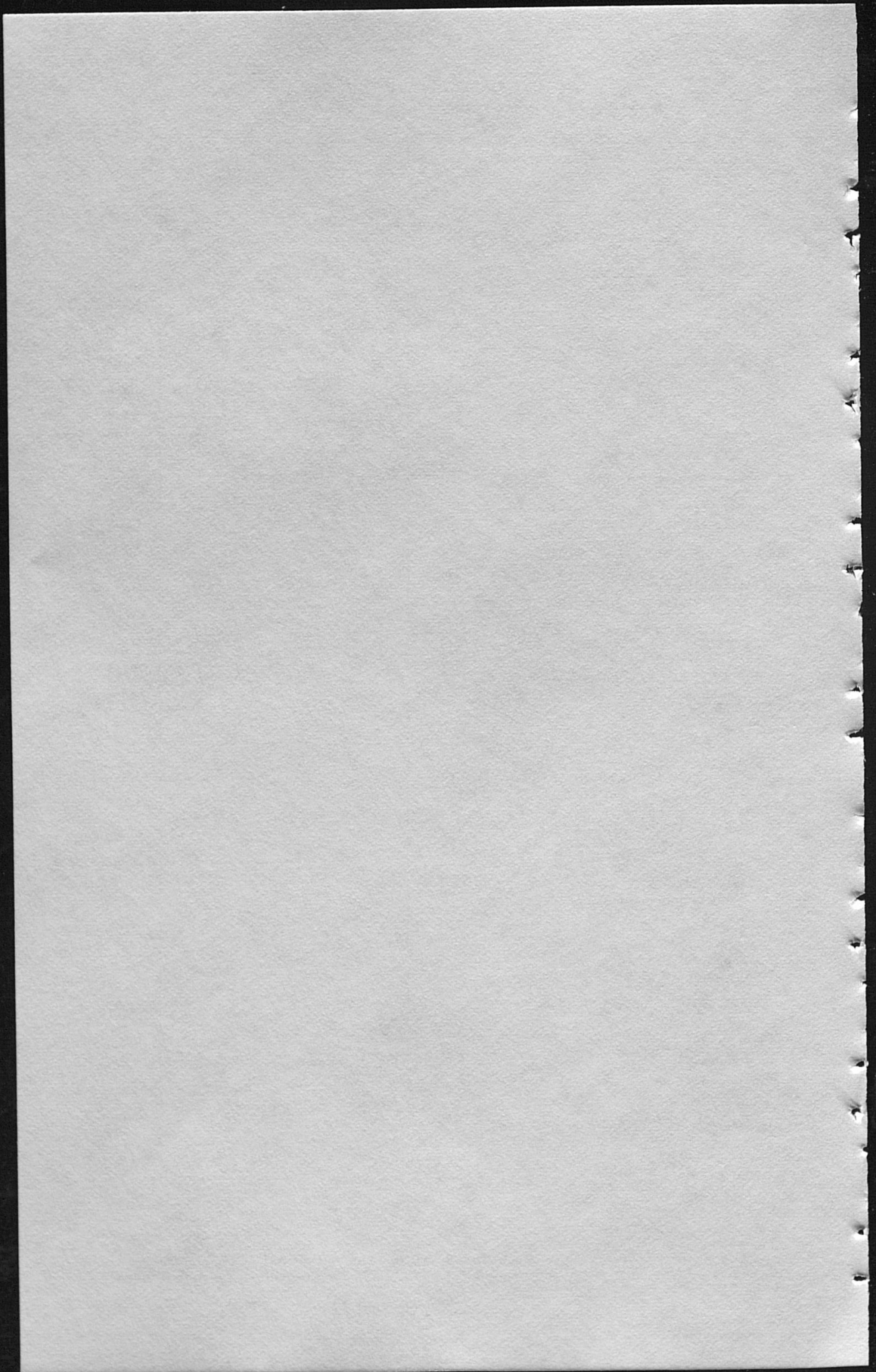

4M-4-77

The College of Agriculture is an Equal Opportunity Organization authorized to provide research, educational information and other services only to individuals and institutions that function without regard to race, color, sex or national origin.

UNIVERSITY OF KENTUCKY
COLLEGE OF AGRICULTURE
DIVISION OF REGULATORY SERVICES
AGRICULTURAL EXPERIMENT STATION
LEXINGTON, KY. 40506

NON-PROFIT ORGANIZATION
U.S. POSTAGE
PAID
LEXINGTON KENTUCKY
PERMIT NUMBER 51