

INDEX.

For "STAMPING GROUND," see Sheet 9.

STREETS.

A	Avondale Ave.	8
B	Bourbon	5
B	Broadway, N.	100-317 5
B	" "	100-319 2
B	" "	320-431 1
B	" S.	100-259 3
B	" 2801-2811, arbitrary	7
C	Chambers Ave.	100-325 6
C	Clinton Ave., W.	100-129 3
C	" "	100-129 3
C	College, E.	100-135 3
C	" "	200-307 4
C	" near Warrendale Ave.	7
C	" near Maddox	8
C	" W.	100-133 3
C	Constitution	4
H	Hamilton, S.	100-406 2
H	" "	200-017 4
H	" "	101-405 2
H	" "	407-436 1
H	" S.	100-308 4
H	" "	101-239 3
J	Jackson, E.	100-135 3
J	" "	200-017 4
J	" 15-35, arbitrary	8
J	Jefferson, E.	100-125 3
J	" "	200-225 5
W	Washington, E.	100-131 2
W	" "	200-225 5
W	Warrendale Ave.	100-224 2
W	" "	101-121 2
W	" S.	100-116 3
W	" "	101-115 2
W	" "	117-216 3
M	Maddox	8
M	Main, E.	100-156 2
M	" "	200-418 5
M	" "	101-155 3
M	" W.	200-418 5
M	" "	201-413 4
M	" "	419-628 6
M	" "	700-800 7
M	" W.	100-144 2

SPECIALS.

G	Georgetown College	4
G	" Ice Co.	3
G	" Laundry Co.	3
G	" Roller mills, formerly	5
G	" Water-works, &c.	3 & 5
H	Haynes & Trindle, Distillery	9
L	Lancaster Hotel	2
M	Methodist Episcopal Church	4
M	Model Mills	8
M	Moore Ho.	8
M	Munnell, U. H., Lumber, &c.	8
O	Offutt, E. N., & Co., Elev. & W. H.	8
P	Presbyterian Church	2
P	Pullen's Exchange	5
R	Reater, T. E., Carriage Factory	3
R	Risk, R. H., Distillery	6
R	Royal Spring Ice Co.	3
S	St. John's Catholic Church	7
S	Sellers Carriage Factory	9
S	Soper's Tobacco Warehouse	7
S	Spring View Hotel	2
S	Standard Oil Co.	2
S	Stone Block	2
T	Taylor, G. M., Seed Plant	8
T	Thompson's Roller mills	7
W	Walker, W. G., Tobacco Warehouse	8
W	Wellington Hotel	4
W	Wells Hotel	2
W	Wolf & Stone, Mills	8
W	Worstell Block	2
W	Wunnelley, O. H., Coal-yard	3
Z	Zion Baptist Church	4

Indicates only one side of Street shown.

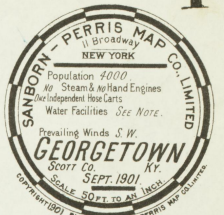

THE LIBRARY OF
GEORGETOWN
NOV. 15 1901
1001 S. 10th St.
GEORGETOWN, KY.
1272
COPY 2

NOTE.

PRINCIPAL STREET MEASUREMENTS
Water Facilities: Water Works, 2 (Lynch
Works - 1000 ft. P. S. City Gas Station, 2 (each
1000 ft. from center of street) and 1000 ft. from
center of street. 3. Wells of water, 4 (1000 ft. from
center of street). 5. Wells of water, 6 (1000 ft. from
center of street). 7. Wells of water, 8 (1000 ft. from
center of street). 9. Wells of water, 10 (1000 ft. from
center of street).

1	1st Colored Baptist Church	2
2	2nd Colored Baptist Church	2
3	3rd Colored Baptist Church	2
4	4th Colored Baptist Church	2
5	5th Colored Baptist Church	2
6	6th Colored Baptist Church	2
7	7th Colored Baptist Church	2
8	8th Colored Baptist Church	2
9	9th Colored Baptist Church	2
10	10th Colored Baptist Church	2
11	11th Colored Baptist Church	2
12	12th Colored Baptist Church	2
13	13th Colored Baptist Church	2
14	14th Colored Baptist Church	2
15	15th Colored Baptist Church	2
16	16th Colored Baptist Church	2
17	17th Colored Baptist Church	2
18	18th Colored Baptist Church	2
19	19th Colored Baptist Church	2
20	20th Colored Baptist Church	2



SEP. 1901
GEORGETOWN
KY.

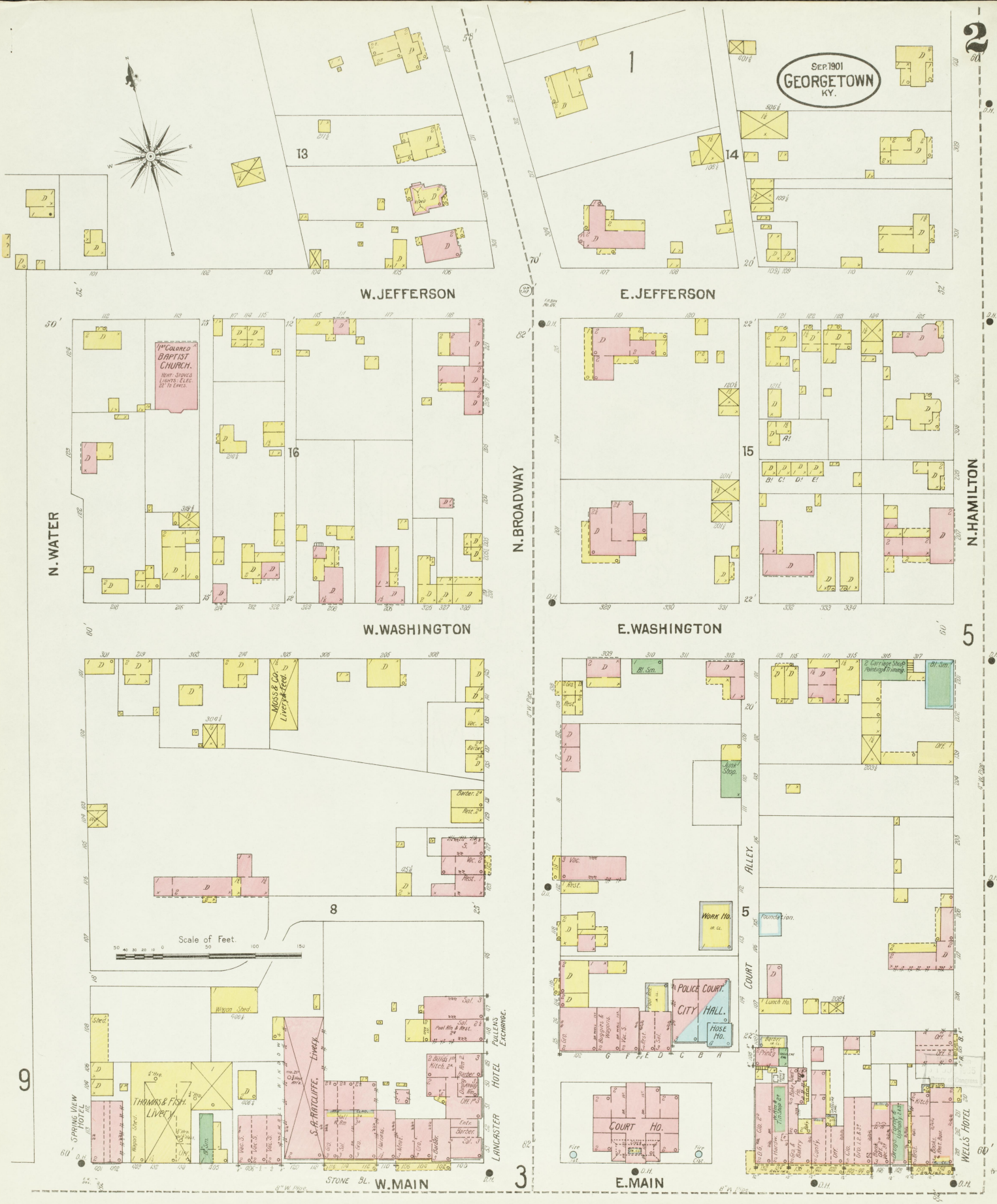
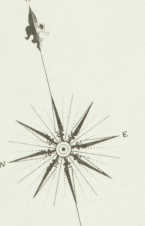

W. JEFFERSON

E. JEFFERSON

N. WATER

N. BROADWAY

N. HAMILTON

W. WASHINGTON

E. WASHINGTON

5

Scale of Feet.
0 50 100

STONE BL. W. MAIN

E. MAIN

9

3

60

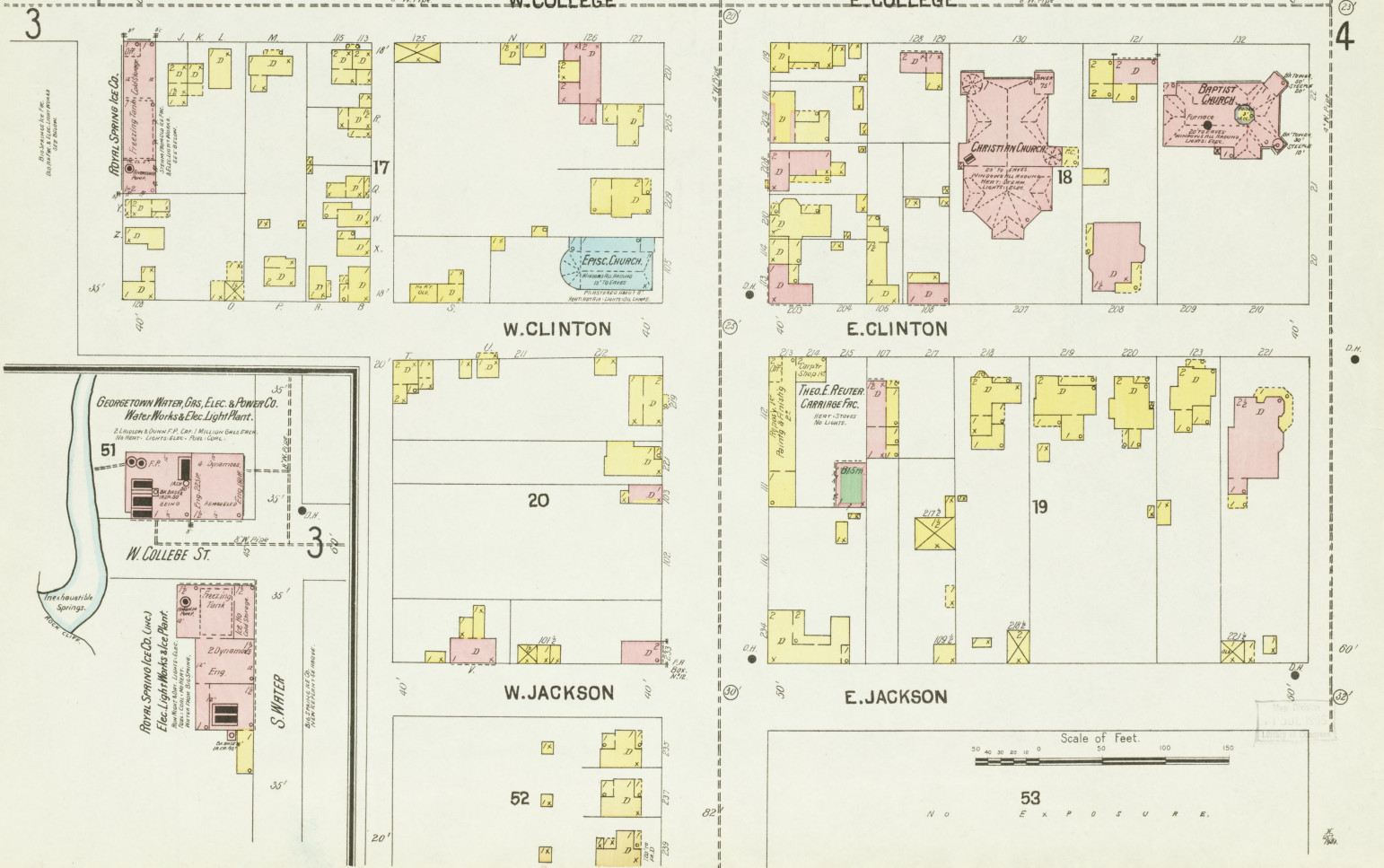
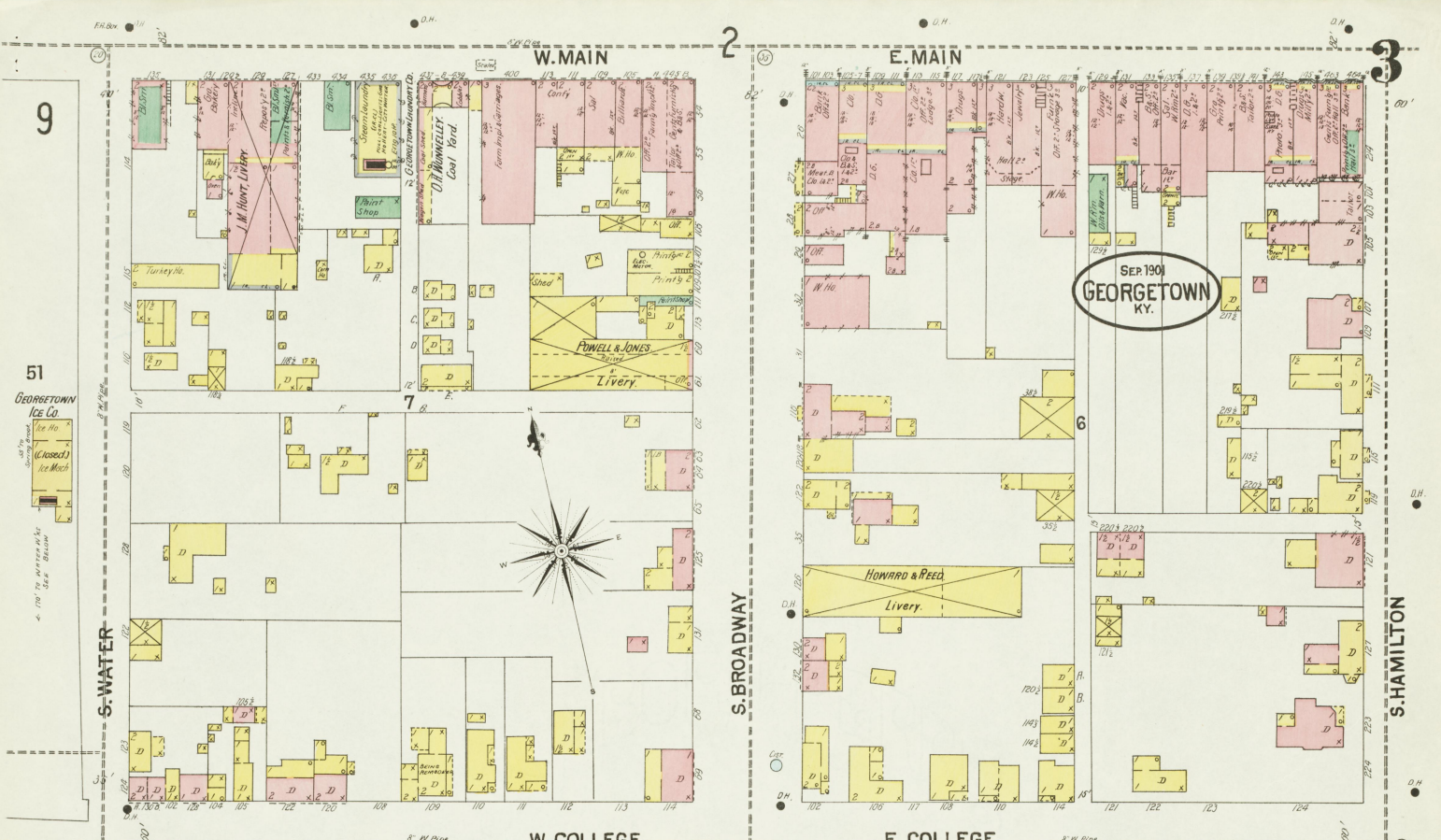

SEP 1901
GEORGETOWN
KY.

5 E. MAIN

4

6

CONSTITUTION

S. MULBERRY

4

COLLEGE

E. COLLEGE

NEGRO LION BAPTIST CHURCH.
1878-1880
NEAR ST. STEPHEN & SOUTH SIDE

RECITATION HALL.
1878-1880
NEAR ST. STEPHEN & CHURCH ST.

NEAL & BENTLY, LIVERY.
1878-1880

Gymnasium 1st
Society Hall 3d
Chapel Hall 3d
Library 1st
Museum 3d

CHAPEL BUILDING.
NEAR ST. STEPHEN - NORTH SIDE.

PAWLING HALL.
(DORMITORY)
NEAR ST. STEPHEN - SOUTH SIDE

E. JACKSON

DUDLEY AV.

GEORGETOWN
RUCKER HALL.
NEAR ST. STEPHEN & CHURCH ST.

ACADEMY BUILDING.
1881-1882

GEORGETOWN COLLEGE.

E. JACKSON

4

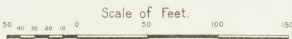

58

The Trustees of Georgetown College

Library of Congress

SEP 1901
GEORGETOWN
KY.

FORMERLY
GEORGETOWN ROLLER MILLS.
WHOS NOW USED BY MODEL MILLS
SEE SHEET NO. 6.

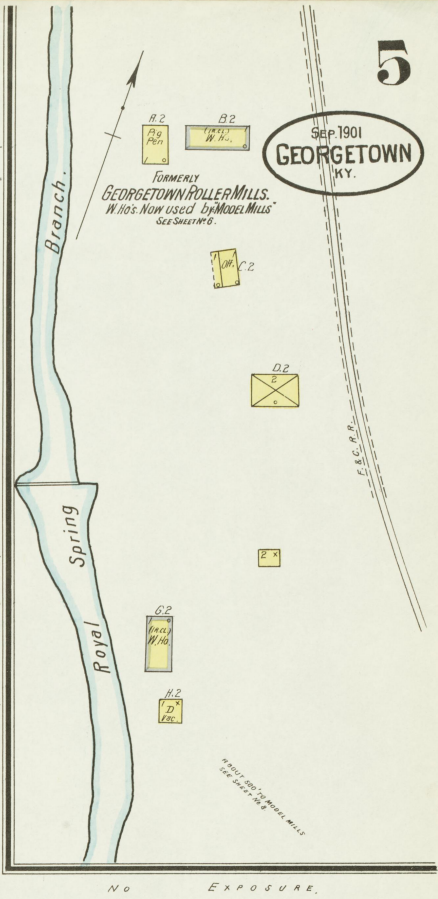

BOURBON

E. JEFFERSON

E. WASHINGTON

OREGON

E. MAIN

N. HAMILTON

N. MULBERRY

Private Alley

Private Alley

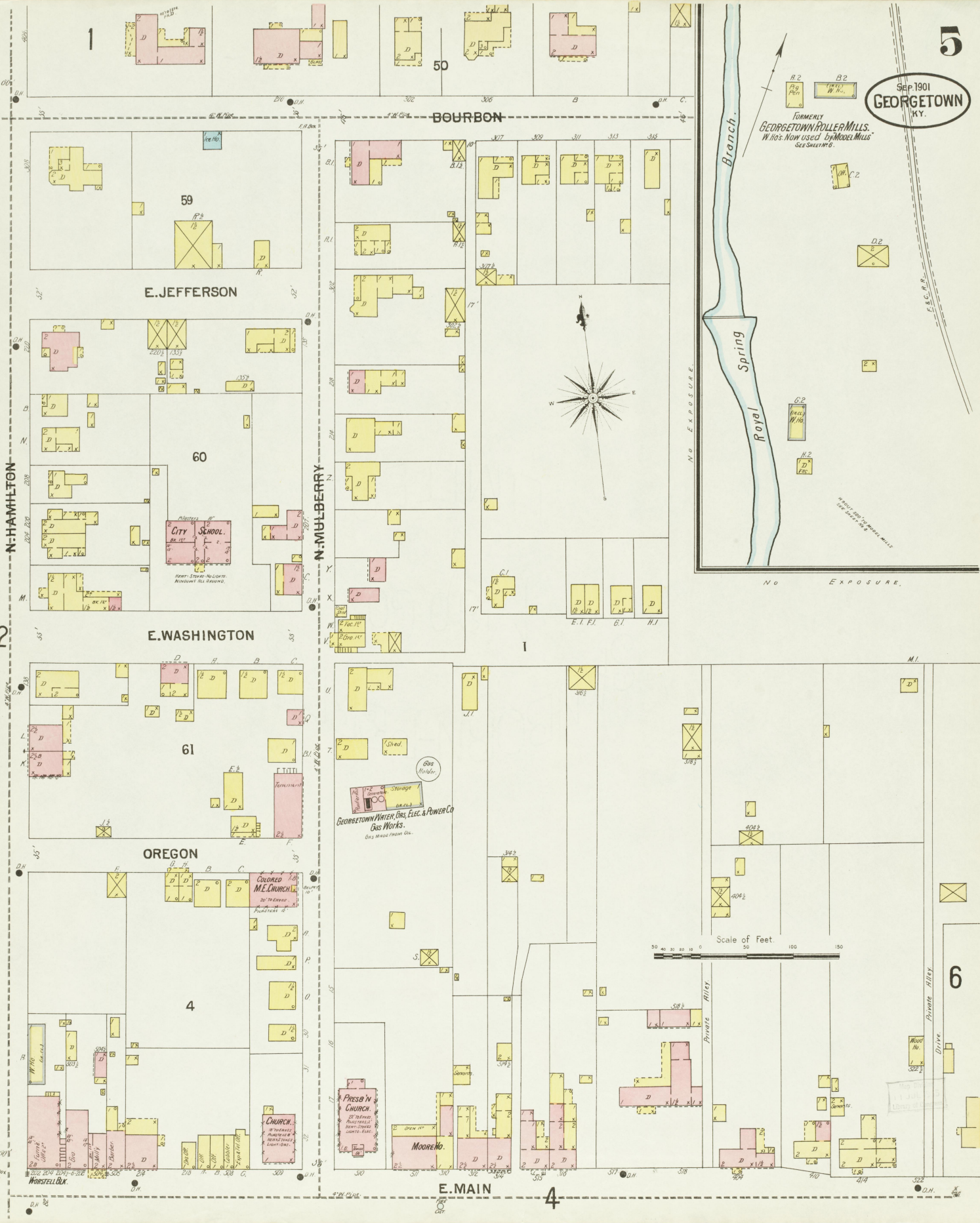
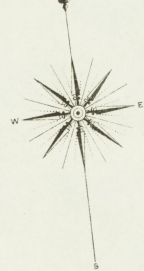
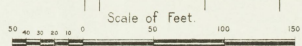

SEP 1901
GEORGETOWN
KY.

Run from Spring

1 1/2 Miles N.W. of Georgetown.

R.H. FISK (LICENSED)
Reg. Distillery No. 149
7th Dist., Scott Co. Ky.
(CLOSED, NO IN OPERATION SINCE 1893)
B. BOWMAN & SONS
Agents, 218 Superior St. New York, N.Y.
No. 100-1000000, 100-1000000

CHAMBERS AV.

THEOBALD PLACE.

Scale of Feet: 0 50 100 150

50' 60' 70' 80' 90' 100' 110' 120' 130' 140' 150' 160' 170' 180' 190' 200'

50' 60' 70' 80' 90' 100' 110' 120' 130' 140' 150' 160' 170' 180' 190' 200'

21

7

5

E. MAIN

422 324 504 578 378

422 524 504 578 378

50' 60' 70' 80' 90' 100' 110' 120' 130' 140' 150' 160' 170' 180' 190' 200'

4

3

MILITARY

421 504 578 540 505 50 501 502 503 521

50' 60' 70' 80' 90' 100' 110' 120' 130' 140' 150' 160' 170' 180' 190' 200'

SEP. 1901
GEORGETOWN
KY.

RUCKER AV.

MAIN

W. CLAYTON AV.

E. COLLEGE

WAREDALE AV.

S. BROADWAY

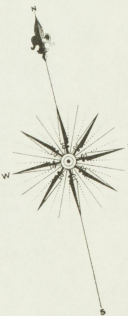

NO EXPOSURE

NO EXPOSURE

THOMPSON'S ROLLER MILLS.
Detached 1/2 Mile N.W. of Court Ho.

- 1. 20 BARRIERS PER DAY FUEL COOL
- 2. NIGHT STORE IN OPEN LIGHTS ONLY
- 3. POWER WATER & STEAM
- 4. CORN SHELLER & SICES
- 5. CORN MILL
- 6. 20-30 CENTRAL BELLS 1 CORN MEAL MILL
- 7. 1 CORN MEAL SLEWING MILL
- 8. 1 CORN & WHEAT MILL 1 SIBLE PULVER
- 9. 1 SEPARATOR 1 SCOURER 2 CENTRAL BELLS
- 10. 1 BARR DUSTER 10 ELEVATORS

Scale of Feet. 0 50 100 150

St. John's R.C. Church

SOPER'S TOBACCO W. HO.

Flour Mill

W. HO.

Flour Storage

Map Division U.S. War. Dept. Library of Congress

MILITARY

64

21

65

62

63

52

51

50

49

48

47

46

45

44

43

42

41

40

39

38

37

36

35

34

33

32

31

30

29

28

27

26

25

24

23

22

21

20

19

18

17

16

15

14

13

12

11

10

9

8

7

6

5

4

3

2

1

0

0

0

0

SEP 1901
GEORGETOWN
KY.

N. WATER

S. WATER

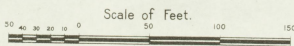
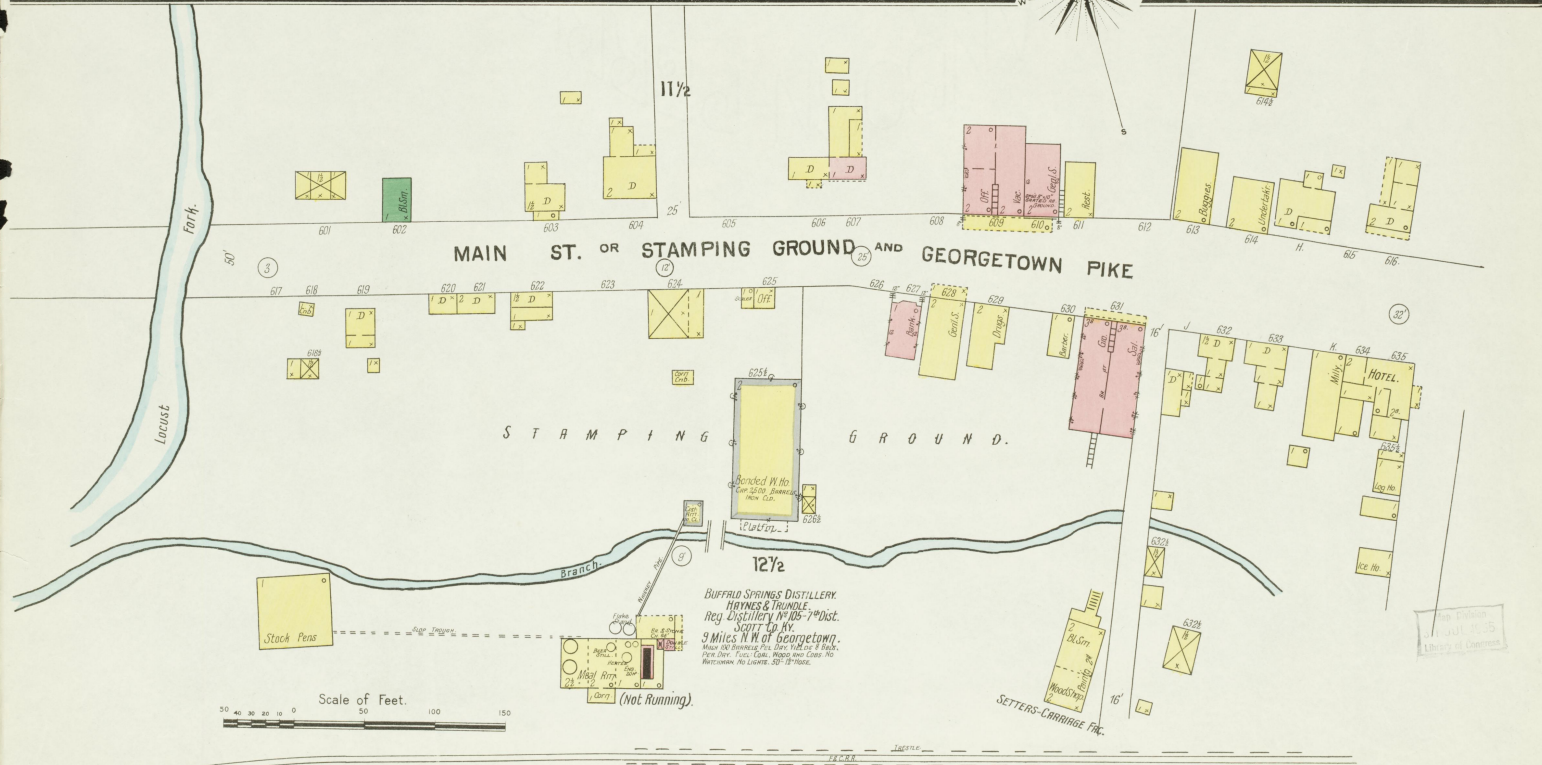
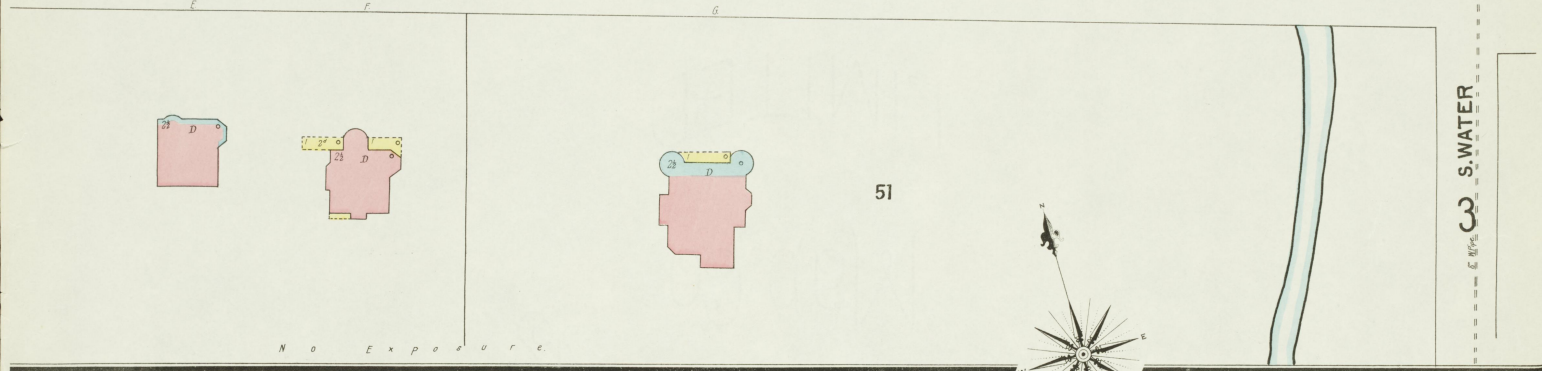
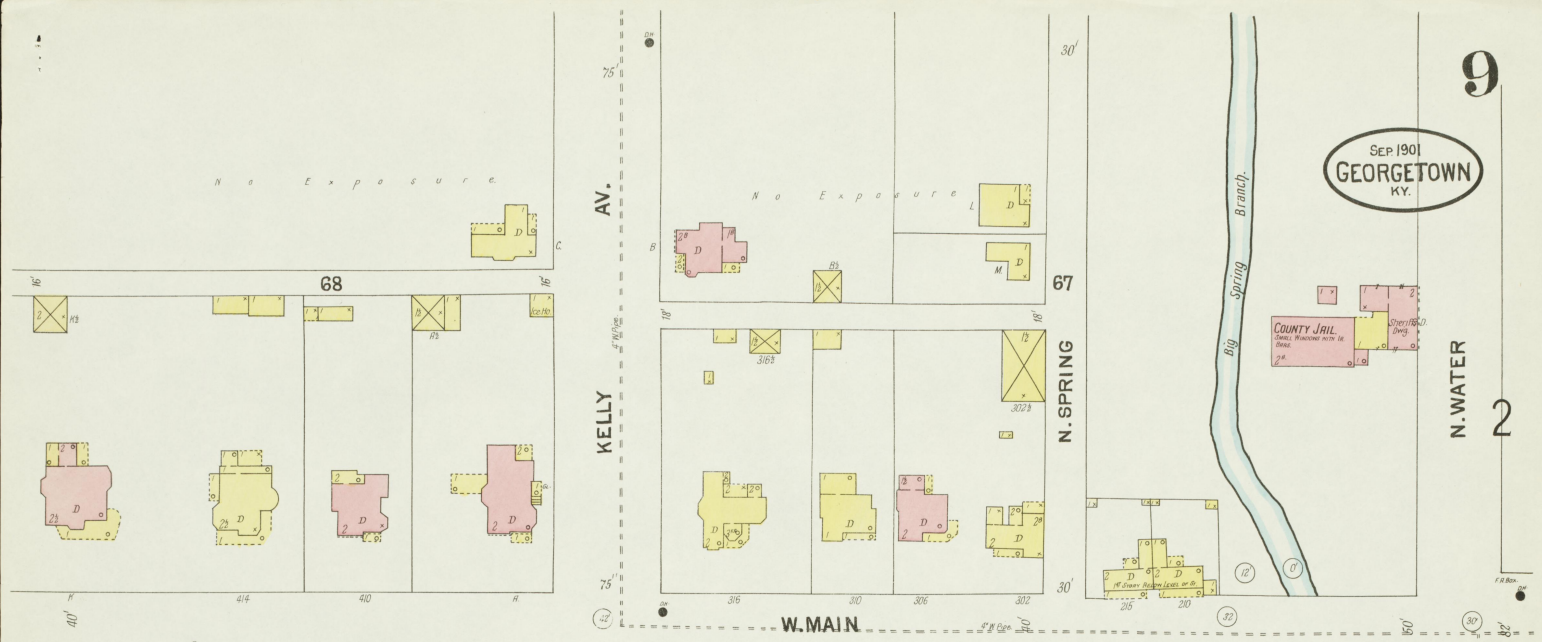

Buffalo Springs Distillery.
 HAYMES & TRUNDLE
 Key Distillery W. 100th Dist.
 Scott to Ky.
 5 Miles N.W. of Georgetown.
 Main St. Branch, Fork, Spring Branch & S. Water.
 Park, Dev. - Falls, Lick, Rogers and Carter. No
 Restrictions. No Lovers. QF - 10/10/01.

High Water
 Level 10.25
 1/10/01