

ROSEMONT, PA.

January, 1st, 1910.

Miss Harriett Means.

TO DR. T. F. BRANSON, DR.

FOR PROFESSIONAL SERVICES, . . . \$ 3.00

RECEIVED PAYMENT,

OFFICE HOURS:
UNTIL 9 A. M., 2 P. M.

TELEPHONE NO. 5 BRYN MAWR

T. F. Branson,
Jan., 19th, 1910.

The Misses Shipley's school

Bryn - Mawr. 6 Jan 1910

Lecons de Francais a
Miss H. Means par
Josephine Agnellet

14 lecons at \$1.00 = \$14.00

Josephine Agnellet

E. C. MEANS
LOW MOOR, VIRGINIA.

Jan'y 8th 1910

Dear Aunt Margaret:

Your letter 6th inst I find upon my return this morning from Phila. to New York I thank you for the check for fifteen hundred (\$1500⁰⁰) Dollars in payment my services during 1909. I expect to receive from you your donation account either today or tomorrow - next week I shall make up the usual statements for you -

If Will Seaton has his directors meeting on the 19th inst I shall attend and will have the opportunity to talk over your financial affairs -

After receipt of your previous letter I decided not to purchase the Portland Gas stock for you shall try to find something more pleasing to you.

In New York Mrs. Lyman was in a happy frame of mind over the arrival of a daughter at her home. "Hannah Chapin" -

Ruby tells me of the death of Mr. Alfred Spalding I was always fond of Alfred and regret the loss of a friend -

Am pleased to learn of Tom Adams gain in weight and strength - I hope he will take your advice and not over do

With much love

Yours affectionately; E. C. Means

P.S. You paid the donation account of \$300⁰⁰ for 1909 and with original in again 1910 - this was before I heard of your death - do you wish any change made? -

E. C. MEANS
LOW MOOR, VIRGINIA.

July 18th 1910

Dear Aunt Margaret:

last week I caught cold and staid at home one day but after being at the office two days had a relapse and then spent four days at home. This afternoon I am out again but am afraid to undertake the trip to Ashland for the meeting tomorrow. So am mailing herewith the usual reports concerning your financial affairs for the past year—

Your income was more than you spent and something was added to your capital account— See the Profit & Loss statement for the detail— You have I think sufficient funds at the Ashland Natl Bank and I have asked Mr. Richman to keep me advised so I can send him more if necessary— from Cincinnati or New York where your funds are drawing some interest— So you need not be troubled about that unless you should wish a large amount—

Ruby caught cold too and has been in doors for three days— She wanted to go to Church Sunday but I told her she might give the cold to some one else as it looked as if she had caught it from me— We have had no snow on the ground for two weeks and the auto was used last week—

With much love
Affectionately

E. C. Means

The Misses Shipley's School
Preparatory to Bryn Mawr College
Bryn Mawr, Pennsylvania

February 1st, 1910.

Mr. E. C. Means

for Harriet

To The Misses Shipley, Dr.

To

Tuition and board, second term	\$500.00
Seat in Church	5.00
Gymnasium suit	10.00
" shoes	3.00
Books first term	15.03
Stationery	4.96
Laundry	16.74
Chaperonage	11.33
Nurse's services and medicine	1.65
School pennants (3)	3.00
Trip to Valley Forge	.73
Tutoring in Latin	74.00
" " Mathematics	22.00
	<u>\$667.44</u>

By

Deposit for Incidental Expenses	\$ 50.00
" " Piano lessons and Piano rent	<u>110.00</u>
	<u>\$160.00</u>
Balance due-----	\$507.44

(over)

Feb 24/10

Thank you

Received payment,

The Misses Shipley
M. J. C.

Deposited for Harriet's personal use.

October 7		\$50.00
" 22		20.00
November 11		<u>40.00</u>
		\$110.00

Withdrawn

October 15		\$ 2.00
" 22		1.00
" 29		1.00
November 5		1.00
" 9	(Maude Adams)	2.50
" 12		2.00
" 20		1.00
" 23		40.00
December 3		1.00
" 10		5.00
" (theatre)		2.25
" 16		<u>15.00</u>
		\$ 73.75
On deposit-----		\$ 36.25

E. C. MEANS
LOW MOOR, VIRGINIA.

Feb. 5th 1910

Dear Aunt Margaret:

Your letter 4th just received.

Found enclosed dividend check of Means + Russell Iron Co for \$1800⁰⁰ which I shall deposit at Ashland National.

Am pleased to learn of Tom Adams recovery - I hope he will go away for a rest from business and a change of scene - But perhaps the piano and carpets will be so attractive as to keep him at home - I am always pleased when you add to your own comfort and amusement and hope you will thoroughly enjoy the new purchases - Someday you will be getting an automobile, but for a time, until you get the real auto fever, you will find it more satisfactory to rent them by the day or hour - It would cost you at least \$50⁰⁰ per month to keep up a good auto and that amount will pay for as many afternoon rides as you may wish to take -

Tuesday Ruby, Mr Nash & I went out to Bryn Mawr and took H. E. & her roommate out to lunch - That night Ruby left for Suffolk Va to visit Mrs Pinner - Wednesday I spent in New York. Thursday in Phila. and was home on Friday - Ruby returns next week. We may go South for two weeks but as I wish to be in Pittsburgh Mar 1st Phila Mar 3rd & New York Mar 9th I am not much inclined to leave home now -

Prices for pig iron are weak at present but I believe they will improve when Congress adjourns -

With much love

Affectionately

E. C. Means

E. C. MEANS
LOW MOOR, VIRGINIA.

Febry 11th 1910

Dear Aunt Margaret:

Your letter 10th received
this morning - herewith find check for
Two thousand Dollars (\$2000⁰⁰) as requested.
We are leaving in fifteen minutes in auto
for Clifton Forge en route to Rockledge Fla

All well

Affectionately

E. C. Means

address for 10 days -
Care of New Rockledge Hotel

Feb 14 - 10

INVENTORY.

	<u>PAR</u>	<u>QUOTED VALUE</u>	<u>PREMIUM</u>	<u>DECREASE</u>	<u>ACTUAL VALUE</u>
Moffet & White	830.70	Par			830.70
+ Ash. I. & Min. Co.	111,400.00	Par			111,400.00
+ Ky. I. C. & Mfg. Co.	1,200.00	.75		300.00	900.00
+ Means & R. I. Co.	12,000.00	Par			12,000.00
+ Norton I. Wks.	3,300.00	2.50	4950.00		8,250.00
+ Low Moor I. Co.	38,800.00	.30		27160.00	11,640.00
+ Low Moor Pfd.	15,000.00	Par			15,000.00
<i>A.R.</i> Ash. Art. Ice Co.	1,000.00	.50		500.00	500.00
+ West. Union Tel. Co.	15,600.00	.70		4680.00	10,920.00
<i>A.R.</i> Zanesville Gas Co.	1,250.00			1250.00	
<i>A.R.</i> U. S. Mail Line	3,700.00	.50		1850.00	1,850.00
+ Ash. Natl. Bank	15,900.00	2.00	19900.00		31,800.00
<i>Sold</i> Secnd. Natl. Iron ton	2,080.00	1.50	1040.00		3,120.00
+ Bank of New. York	6,500.00	3.15	13975.00		20,475.00
+ Fourth Natl. N.Y.	11,650.00	2.00	11650.00		23,300.00
<i>Sold</i> Imp. & Traders N. Bk.	2,500.00	5.60	11500.00		14,000.00
+ Amer. Ex. Natl. Bk.	10,000.00	2.50	15000.00		25,000.00
+ First Natl. Cinti.	16,200.00	2.50	24300.00		40,500.00
+ Mer. Bk. & Trust Co.	6,500.00	1.50	3250.00		9,750.00
+ Southern Ry. Pfd.	20,000.00	.65		7000.00	13,000.00
<i>Sold</i> Louisville Prop.	500.00	Par			500.00
+ U. S. Reg. Bonds 4s	120,000.00	1.15	18000.00		138,000.00
U. S. Reg. Bonds 2s	115,500.00				115,500.00
Ash. Natl. Bk. a/c	9,837.85				9,837.85
Bills Rec.	42,215.67				42,215.67
+ L. & N. Ry.	50,000.00	1.50	25000.00		75,000.00
+ West. Union Tel. Co.	300.00			90.00	210.00
<i>A.R.</i> Real Estate <i>Circle Street</i>	25,000.00				25,000.00
+ Long Lease Realty	4,500.00				4,500.00
Judgments	1,939.90				1,939.90
Real Estate <i>Cent. T</i>					
+ 2 Lots Gar. Ave. 1000					
+ 2 " Bath " 2000					
+ 6 " Montg. " 3000					
+ 6 " Lextn. " 2400					
+ Cemetery Lot 831					
+ Academy Prpty. 7000					
+ Pasture Lot 1000					
+ Ash. Dwelling 15800	33,031.00				33,031.00
Furniture	1,000.00				1,000.00
	699,235.12		144565.00	42830.00	800,970.12

Form 1.

THE WESTERN UNION TELEGRAPH COMPANY.

24,000 OFFICES IN AMERICA. INCORPORATED CABLE SERVICE TO ALL THE WORLD.

This Company TRANSMITS and DELIVERS messages only on conditions limiting its liability, which have been assented to by the sender of the following message. Errors can be guarded against only by repeating a message back to the sending station for comparison, and the Company will not hold itself liable for errors or delays in transmission or delivery of Unrepeated Messages, beyond the amount of tolls paid thereon, nor in any case where the claim is not presented in writing within sixty days after the message is filed with the Company for transmission.

This is an UNREPEATED MESSAGE, and is delivered by request of the sender, under the conditions named above.

ROBERT C. CLOWRY, President and General Manager.

257

NUMBER	SENT BY	RECD BY	CHECK
511 C	McR	R	5 Paid

RECEIVED at

Feb 14 1910

Dated

Ashland Ky Feb 14

To

C C Means

Co New Rockledge.

Your father died this morning.

W B Seaton

SEE OTHER SIDE FOR TELEGRAM

The Western Union Telegraph Company

THE LARGEST TELEGRAPHIC
SYSTEM IN THE WORLD.

OVER ONE MILLION MILES
OF WIRE IN THE UNITED STATES
AND CANADA.

It has over 24,000 Telegraph
Offices, including Branch Offices.

It has also Direct Connection
by Telegraph or Telephone with as
many more remote and smaller
stations, making a total list of
over 50,000 in the United States,
Canada and Mexico, and this num-
ber is rapidly increasing.

Seven Atlantic Cables,

Connecting North America with all points
in Europe and beyond, including Two
Cables of the American Telegraph and
Cable Company, Four Cables of the Anglo-
American Telegraph Company, and One
Cable of the Direct United States Cable Co.

Direct Wires to Galveston, Texas, con-
necting at that place with the Cables of the
Mexican, the Central and South American
Telegraph Companies for all points in
Mexico and Central and South America.

Direct Wires and Cables to Havana,
Cuba, connecting at that place with the
Cuba Submarine and West India and Pan-
ama Telegraph Companies for all points
in the West Indies.

Connects at San Francisco with Pacific
Cables to the Sandwich Islands, Honolulu,
Guam, the Philippines, China, Japan, etc.,
and at Victoria, B. C., with Pacific Cable
to Australia and New Zealand.

Connects at Seattle, Wash.,
with U. S. Government Lines
and Cables to and in Alaska.

Exclusive connection with the Great
North-Western Telegraph Co. of Canada.

Domestic and Foreign Money Orders by Telegraph and Cable

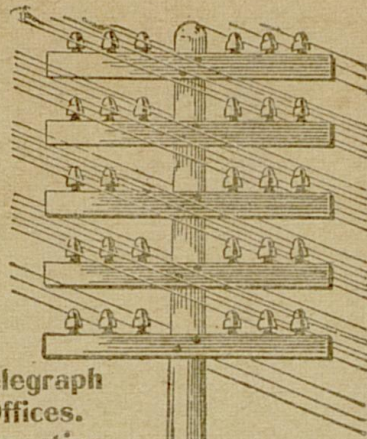

THE TWO TELEGRAPH POLES REPRESENT THE
RELATIVE SIZE IN NUMBER OF OFFICES OF
THE WESTERN UNION AS COMPARED WITH ALL
OTHER COMPETING COMPANIES COMBINED

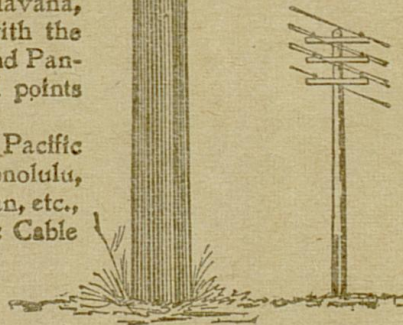

W. U. T. CO.
24,634
OFFICES.

OTHER COS.
4,868
OFFICES.

SEE OTHER SIDE FOR TELEGRAM

Form 1.

THE WESTERN UNION TELEGRAPH COMPANY.

24,000 OFFICES IN AMERICA. INCORPORATED CABLE SERVICE TO ALL THE WORLD.

This Company TRANSMITS and DELIVERS messages only on conditions limiting its liability, which have been assented to by the sender of the following message. Errors can be guarded against only by repeating a message back to the sending station for comparison, and the Company will not hold itself liable for errors or delays in transmission or delivery of Unrepeated Messages, beyond the amount of tolls paid thereon, nor in any case where the claim is not presented in writing within sixty days after the message is filed with the Company for transmission.

This is an UNREPEATED MESSAGE, and is delivered by request of the sender, under the conditions named above.

ROBERT C. CLOWRY, President and General Manager.

3 37 PM
2/14

NUMBER	SENT BY	READ BY	CHECK
B14C	Ms W	25 Paid	6x via Low Moore Va

RECEIVED at _____ Feb 14 1910

Dated Ashland Ky Feb 14

To E. C. Means & Family
Rockledge Hotel.

We grieve with you in death of your father today Be glad to have you stop at our home.

Lewis W. Davis.

SEE OTHER SIDE FOR TELEGRAM

The Western Union Telegraph Company

THE LARGEST TELEGRAPHIC SYSTEM IN THE WORLD.
OVER ONE MILLION MILES OF WIRE IN THE UNITED STATES AND CANADA.

It has over 24,000 Telegraph Offices, including Branch Offices.

It has also Direct Connection by Telegraph or Telephone with as many more remote and smaller stations, making a total list of over 50,000 in the United States, Canada and Mexico, and this number is rapidly increasing.

Seven Atlantic Cables,

Connecting North America with all points in Europe and beyond, including Two Cables of the American Telegraph and Cable Company, Four Cables of the Anglo-American Telegraph Company, and One Cable of the Direct United States Cable Co.

Direct Wires to Galveston, Texas, connecting at that place with the Cables of the Mexican, the Central and South American Telegraph Companies for all points in Mexico and Central and South America.

Direct Wires and Cables to Havana, Cuba, connecting at that place with the Cuba Submarine and West India and Panama Telegraph Companies for all points in the West Indies.

Connects at San Francisco with Pacific Cables to the Sandwich Islands, Honolulu, Guam, the Philippines, China, Japan, etc., and at Victoria, B. C., with Pacific Cable to Australia and New Zealand.

Connects at Seattle, Wash., with U. S. Government Lines and Cables to and in Alaska.

Exclusive connection with the Great North-Western Telegraph Co. of Canada.

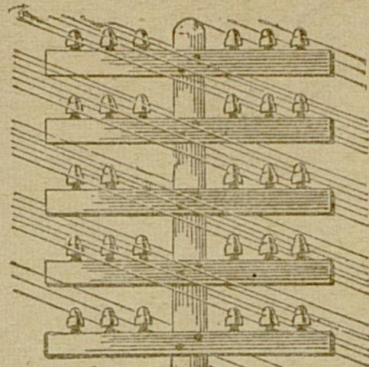

THE TWO TELEGRAPH POLES REPRESENT THE RELATIVE SIZE IN NUMBER OF OFFICES OF THE WESTERN UNION AS COMPARED WITH ALL OTHER COMPETING COMPANIES COMBINED

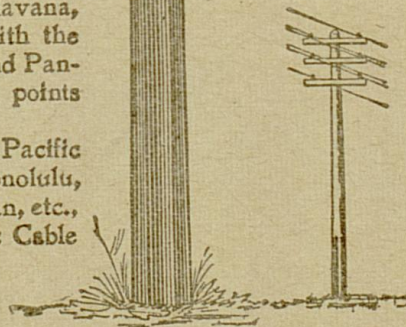

W. U. T. CO.
24,634
OFFICES.

OTHER COS.
4,868
OFFICES.

Domestic and Foreign Money Orders by Telegraph and Cable

SEE OTHER SIDE FOR TELEGRAM

NO. 642 OAK STREET
WEST WALNUT HILLS,
CINCINNATI, OHIO.

Feb. 15, 1910.

My dear Sarah:

When I received your telegram on the occasion of Howard's death, I had no presentiment that I should so soon send you a message of sympathy in a deep bereavement. When I saw your father last month he was in good spirits and apparently well, and he still reverted with his pleasant humor to the celebration of his birthday which brought him so many quaint mementoes of his career.

It is not easy to set down how much I valued your father's friendship. ~~And~~ his active life he maintained his relations to

(2)

NO. 642 OAK STREET
WEST WALNUT HILLS,
CINCINNATI, OHIO.

affairs, to his associates
and to the community
on such a plane that he
was always adequate
to whatever occasion, and
never joined in an under-
taking without contribut-
ing to it more than he
was called upon to do.
Without effort Mr. Means
was companionable with
everyone he met, and no
one who met him once
failed to look forward to
the next opportunity.

I trust two long journeys
in so short a time will
not disturb Mrs. Means. Please
remember me to her and
believe me

Sincerely yours

Geo. T. Winshaw
Water and I are leaving on
Thursday morning to attend
the funeral.

THE WESTERN UNION TELEGRAPH COMPANY.

INCORPORATED

24,000 OFFICES IN AMERICA. CABLE SERVICE TO ALL THE WORLD.

This Company TRANSMITS and DELIVERS messages only on conditions limiting its liability, which have been assented to by the sender of the following message. Errors can be guarded against only by repeating a message back to the sending station for comparison, and the Company will not hold itself liable for errors or delays in transmission or delivery of Repeated Messages, beyond the amount of tolls paid thereon, nor in any case where the claim is not presented in writing within sixty days after the message is filed with the Company for transmission.
This is an REPEATED MESSAGE, and is delivered by request of the sender, under the conditions named above.

ROBERT C. CLOWRY, President and General Manager.

RECEIVED at

16 C HE CH. 10-PAID.

RS. New York City, N.Y. 2/15/10

E.C. Means,

Ashland, Ky.

Telegram received; wish I could be with you, sincere sympathy.

Frank Lyman.

11:25-am

Ans

SEE OTHER SIDE FOR TELEGRAM

The Western Union Telegraph Company

THE LARGEST TELEGRAPHIC
SYSTEM IN THE WORLD.
OVER ONE MILLION MILES
OF WIRE IN THE UNITED STATES
AND CANADA.

It has over 24,000 Telegraph
Offices, including Branch Offices.

It has also Direct Connection
by Telegraph or Telephone with as
many more remote and smaller
stations, making a total list of
over 50,000 in the United States,
Canada and Mexico, and this num-
ber is rapidly increasing.

Seven Atlantic Cables,

Connecting North America with all points
in Europe and beyond, including Two
Cables of the American Telegraph and
Cable Company, Four Cables of the Anglo-
American Telegraph Company, and One
Cable of the Direct United States Cable Co.

Direct Wires to Galveston, Texas, con-
necting at that place with the Cables of the
Mexican, the Central and South American
Telegraph Companies for all points in
Mexico and Central and South America.

Direct Wires and Cables to Havana,
Cuba, connecting at that place with the
Cuba Submarine and West India and Pan-
ama Telegraph Companies for all points
in the West Indies.

Connects at San Francisco with Pacific
Cables to the Sandwich Islands, Honolulu,
Guam, the Philippines, China, Japan, etc.,
and at Victoria, B. C., with Pacific Cable
to Australia and New Zealand.

Connects at Seattle, Wash.,
with U. S. Government Lines
and Cables to and in Alaska.

Exclusive connection with the Great
North-Western Telegraph Co. of Canada.

Domestic and Foreign Money Orders by Telegraph and Cable

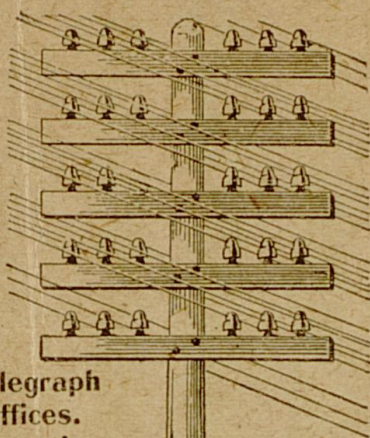

THE TWO TELEGRAPH POLES REPRESENT THE
RELATIVE SIZE IN NUMBER OF OFFICES OF
THE WESTERN UNION AS COMPARED WITH ALL
OTHER COMPETING COMPANIES COMBINED

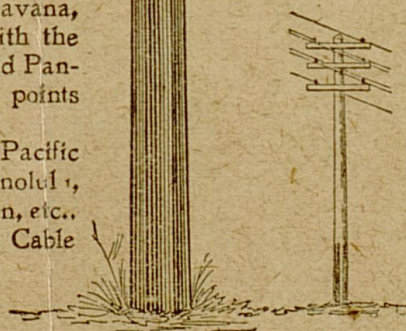

W. U. T. CO.
24,634
OFFICES.

OTHER COS.
4,868
OFFICES.

SEE OTHER SIDE FOR TELEGRAM

Low Moor, Va.
Feb. 15, 1910.

Mr E. L. Meaus,
Ashland, Ky.

Dear Mr Meaus:

We are all deeply sorry to learn that you have lost your father. Everybody in the office joins me in extending to you & Mrs Meaus our sincerest sympathy. If there is anything that I can do prior to your return to Low Moor please let me know.

Everything is going smoothly here and we shall begin analytical work to-morrow morning.

Very sincerely

Edwin B. Dickinson.

Feb. 15th 1910 -

Dear Cooke:-

Please accept our assurances of sincerest sympathy with you and each member of the family. It was a great shock when the doctor came in this morning with the news of your father's death - I wish there was something I could say or do for you at this time -

Bessie has seen Mrs. Huntington and we will all be looking out for John - Hope you will

As we know if you want
him brought to Ashland =

Yours sincerely,
S. S. Bagwell.

Ans
Feb. 16. 1910

34 REMSEN STREET
BROOKLYN

My dear *Coke*:

You are called on to face many new responsibilities and cares, but do so, with a rich legacy from your father. He was one among many, to whom they ^{all} went for comfort and wise advice.

His qualities were of the sort that few possess and won him the complete confidence & trust that all who knew him felt so strongly.

When he suffered such extreme physical pain many years ago + such deprivations in the things we all treasure, his nobility of spirit reached their supreme development.

He did more for me as a young man than any one I came in contact with, of his age, and I learned to love and honor him greatly.

I wish I might have been with you, at the time of his funeral. I should have gone except for complications here + the distance which made my return in time to do my part impossible.

For many years I have been cut off from the intercommunion with him which I longed for so much, but it seems as if hardly a day had passed, when down thoughts or rays of his, had not come into my mind + been quoted. We had a warm place in my affection and sympathy deeper in your love + the love of all those dear to him.

Yours always

Ward F. G. G. G.

10
133

POSTAL TELEGRAPH



COMMERCIAL CABLES

CLARENCE H. MACKAY, PRESIDENT.

TELEGRAM

REGISTERED TRADE-MARK. DESIGN PATENT No. 36369.

The Postal Telegraph-Cable Company (Incorporated) transmits and delivers this message subject to the terms and conditions printed on the back of this blank.

Received at

[1910]? 10 AM

1 D NS VN 10

Brooklyn Ny Feby 16

E D Means,

Ashland Ky .

Accept our sincere sympathy for you in your great loss .

Robt L Pierrepont .

(WHERE ANY REPLY SHOULD BE SENT)

POSTAL TELEGRAPH-CABLE COMPANY IN CONNECTION WITH **THE COMMERCIAL CABLE COMPANY**

THE WORLD'S
GREATEST TELEGRAPH
AND CABLE SYSTEM

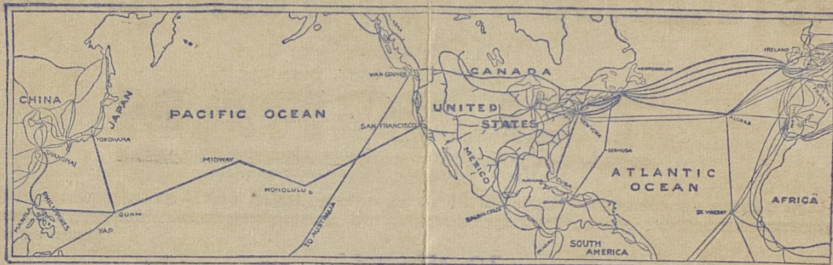

EXTENDS
OVER TWO-THIRDS
AROUND THE GLOBE

THE GREATEST TELEGRAPH AND CABLE SYSTEM IN THE WORLD. EXTENDS OVER TWO-THIRDS OF THE WAY AROUND THE EARTH.

THE POSTAL TELEGRAPH-CABLE COMPANY (INCORPORATED)

TRANSMITS AND DELIVERS THE WITHIN MESSAGE SUBJECT TO THE FOLLOWING TERMS AND CONDITIONS:

To guard against mistakes or delays, the sender of a message should order it REPEATED; that is, telegraphed back to the originating office for comparison. For this one-half the regular rate is charged in addition. It is agreed between the sender of the message written on the face hereof and the Postal Telegraph-Cable Company, that said Company shall not be liable for mistakes or delays in the transmission or delivery, or for non-delivery, of any UNREPEATED message, beyond the amount received for sending the same; nor for mistakes or delays in the transmission or delivery, or for non-delivery, of any REPEATED message beyond fifty times the sum received for sending the same, unless specially insured, nor in any case for delays arising from unavoidable interruption in the working of its lines, or for errors in cipher or obscure messages. And this Company is hereby made the agent of the sender, without liability, to forward any message over the lines of any other Company when necessary to reach its destination.

Correctness in the transmission of messages to any point on the lines of the Company can be INSURED by contract in writing, stating agreed amount of risk, and payment of premium thereon, at the following rates, in addition to the usual charge: for repeated messages, viz.: one per cent. for any distance not exceeding 1,000 miles and two per cent. for any greater distance.

No responsibility regarding messages attaches to this Company until the same are presented and accepted at one of its transmitting offices; and if a message is sent to such office by one of this Company's messengers, he acts for that purpose as the agent of the sender.

Messages will be delivered free within the established free delivery limits of the terminal office. For delivery at a greater distance a special charge will be made to cover the cost of such delivery.

This Company will not be liable for damages or statutory penalties in any case where the claim is not presented in writing within sixty days after the message is filed with the Company for transmission.

This is an UNREPEATED Message and is delivered by request of the sender under the conditions named above. Errors can be guarded against only by repeating a message back to the sending station for comparison.

The above terms and conditions shall be binding upon the receiver as well as the sender of this message.

No employee of this Company is authorized to vary the foregoing.

CHARLES C. ADAMS, SECOND VICE-PREST.

CLARENCE H. MACKAY, PRESIDENT
EDWARD J. NALLY, VICE-PREST. AND GENERAL MANAGER

CHARLES P. BRUCH, THIRD VICE-PREST.

NO OTHER SERVICE EQUALS THE "POSTAL'S"

#

THE WESTERN UNION TELEGRAPH COMPANY.

INCORPORATED

24,000 OFFICES IN AMERICA. CABLE SERVICE TO ALL THE WORLD.

This Company **TRANSMITS** and **DELIVERS** messages only on conditions limiting its liability, which have been assented to by the sender of the following message. Errors can be guarded against only by repeating a message back to the sending station for comparison, and the Company will not hold itself liable for errors or delays in transmission or delivery of **Unrepeated Messages**, beyond the amount of tolls paid thereon, nor in any case where the claim is not presented in writing within sixty days after the message is filed with the Company for transmission.

This is an **UNREPEATED MESSAGE**, and is delivered by request of the sender, under the conditions named above.

ROBERT C. CLOWRY, President and General Manager.

RECEIVED at

No-1.C....HE.CH....10-Paid.

Low Moor, Va. 2-16-1910

E.C.Means,

Ashland, Ky.

Accept my most sincere sympathy at this time of bereavement.

Doc.

828-am 17-

SEE OTHER SIDE FOR TELEGRAM

The Western Union Telegraph Company

THE LARGEST TELEGRAPHIC SYSTEM IN THE WORLD.
OVER ONE MILLION MILES OF WIRE IN THE UNITED STATES AND CANADA.

It has over 24,000 Telegraph Offices, including Branch Offices.

It has also Direct Connection by Telegraph or Telephone with as many more remote and smaller stations, making a total list of over 50,000 in the United States, Canada and Mexico, and this number is rapidly increasing.

Seven Atlantic Cables,

Connecting North America with all points in Europe and beyond, including Two Cables of the American Telegraph and Cable Company, Four Cables of the Anglo-American Telegraph Company, and One Cable of the Direct United States Cable Co.

Direct Wires to Galveston, Texas, connecting at that place with the Cables of the Mexican, the Central and South American Telegraph Companies for all points in Mexico and Central and South America.

Direct Wires and Cables to Havana, Cuba, connecting at that place with the Cuba Submarine and West India and Panama Telegraph Companies for all points in the West Indies.

Connects at San Francisco with Pacific Cables to the Sandwich Islands, Honolulu, Guam, the Philippines, China, Japan, etc., and at Victoria, B. C., with Pacific Cable to Australia and New Zealand.

Connects at Seattle, Wash., with U. S. Government Lines and Cables to and in Alaska.

Exclusive connection with the Great North-Western Telegraph Co. of Canada.

Domestic and Foreign Money Orders by Telegraph and Cable

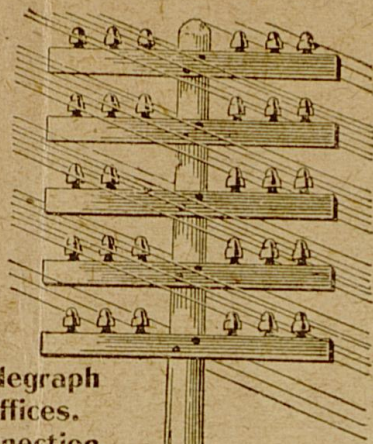

THE TWO TELEGRAPH POLES REPRESENT THE RELATIVE SIZE IN NUMBER OF OFFICES OF THE WESTERN UNION AS COMPARED WITH ALL OTHER COMPETING COMPANIES COMBINED



W. U. T. CO.
24,634
OFFICES.

OTHER COS.
4,868
OFFICES.

SEE OTHER SIDE FOR TELEGRAM

Form 168

THE WESTERN UNION TELEGRAPH COMPANY.

INCORPORATED

24,000 OFFICES IN AMERICA. CABLE SERVICE TO ALL THE WORLD.

This Company TRANSMITS and DELIVERS messages only on conditions limiting its liability, which have been assented to by the sender of the following message. Errors can be guarded against only by repeating a message back to the sending station for comparison, and the Company will not hold itself liable for errors or delays in transmission or delivery of Unrepeated Messages, beyond the amount of tolls paid thereon, nor in any case where the claim is not presented in writing within sixty days after the message is filed with the Company for transmission.

This is an UNREPEATED MESSAGE, and is delivered by request of the sender, under the conditions named above.

ROBERT C. CLOWRY, President and General Manager.

RECEIVED at

NO. # C HE CH. 8-Paid.

Low Moor, Virginia, 2-17-1910

E.C. Means,

Ashland, Ky.

Our deepest sympathy for you in your trouble.

Edward Joseph & Wiley.

9:15- A.M.

SEE OTHER SIDE FOR TELEGRAM

The Western Union Telegraph Company

THE LARGEST TELEGRAPHIC SYSTEM IN THE WORLD.

OVER ONE MILLION MILES OF WIRE IN THE UNITED STATES AND CANADA.

It has over 24,000 Telegraph Offices, including Branch Offices.

It has also Direct Connection by Telegraph or Telephone with as many more remote and smaller stations, making a total list of over 50,000 in the United States, Canada and Mexico, and this number is rapidly increasing.

Seven Atlantic Cables,

Connecting North America with all points in Europe and beyond, including Two Cables of the American Telegraph and Cable Company, Four Cables of the Anglo-American Telegraph Company, and One Cable of the Direct United States Cable Co.

Direct Wires to Galveston, Texas, connecting at that place with the Cables of the Mexican, the Central and South American Telegraph Companies for all points in Mexico and Central and South America.

Direct Wires and Cables to Havana, Cuba, connecting at that place with the Cuba Submarine and West India and Panama Telegraph Companies for all points in the West Indies.

Connects at San Francisco with Pacific Cables to the Sandwich Islands, Honolulu, Guam, the Philippines, China, Japan, etc., and at Victoria, B. C., with Pacific Cable to Australia and New Zealand.

Connects at Seattle, Wash., with U. S. Government Lines and Cables to and in Alaska.

Exclusive connection with the Great North-Western Telegraph Co. of Canada.

Domestic and Foreign Money Orders by Telegraph and Cable

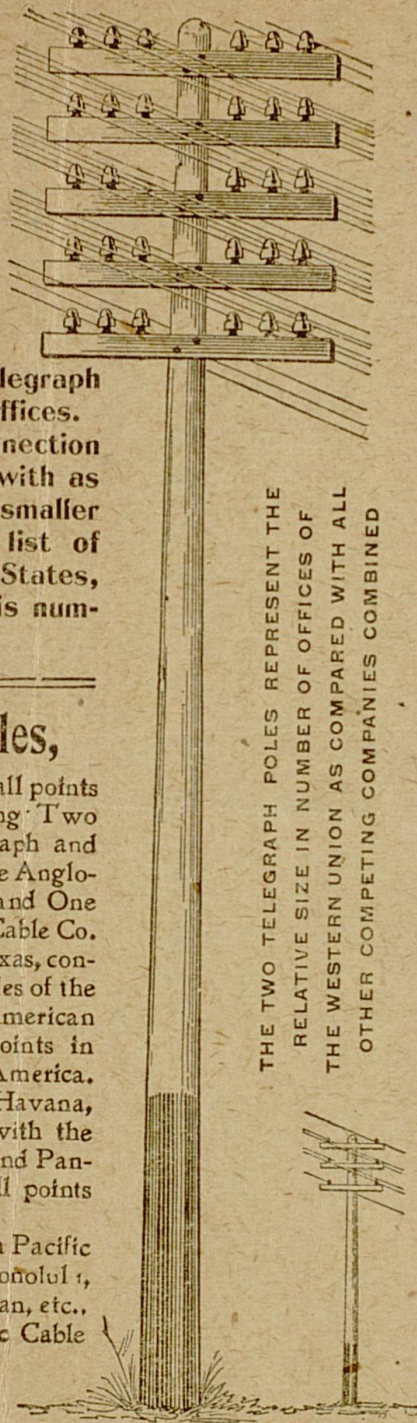

THE TWO TELEGRAPH POLES REPRESENT THE RELATIVE SIZE IN NUMBER OF OFFICES OF THE WESTERN UNION AS COMPARED WITH ALL OTHER COMPETING COMPANIES COMBINED

W. U. T. CO.
24,634
OFFICES.

OTHER COS.
4,868
OFFICES.

SEE OTHER SIDE FOR TELEGRAM

WILLIAM W. HEARNE
REAL ESTATE TRUST CO. BUILDING

PHILADELPHIA, February 17/1910.

Dear Mr. Means:-

I am extremely sorry to read in the Iron Age notice of the death of your father, and I wish to extend to you my sincere sympathy in this time of trouble.

Yours very sincerely,

WWH/B.

William W. Hearne

To E. C. Means, Esq.,
Low Moor, Va.

Elms

Letters of sympathy
on death of
John Weaver
1910

Dec 17, 1900

My Dear Cook,

I am extremely sorry to learn the sad
news of the passing away
of your father, and I
extend to you and yours
my sympathy in your affliction.

You have had a
father and friend Cook &
this will come back to you
many times, in the year
to come.

The memory of those
that have gone before comes

and that car service that
I missed the morning train
by about ten minutes.

I hope however to
see you soon.

Dear up as best you
can old man

Yours sincerely

Tom J. Watter

Leitch. July 17/90

to us in terms of need &
help; and always as a
blessing. I have found this
to be true many times
since the going of my
parents.

This is the only beam
that can be held out to you
now.

I should have liked to
express personally my sincere
condolence, & it was my
intention to attend the funeral
but the same storm that
poured over us last evening
so blocked the traffic &

Form 168

THE WESTERN UNION TELEGRAPH COMPANY.

INCORPORATED

24,000 OFFICES IN AMERICA. CABLE SERVICE TO ALL THE WORLD.

This Company **TRANSMITS** and **DELIVERS** messages only on conditions limiting its liability, which have been assented to by the sender of the following message. Errors can be guarded against only by repeating a message back to the sending station for comparison, and the Company will not hold itself liable for errors or delays in transmission or delivery of **Unrepeated Messages**, beyond the amount of tolls paid thereon, nor in any case where the claim is not presented in writing within sixty days after the message is filed with the Company for transmission.

This is an **UNREPEATED MESSAGE**, and is delivered by request of the sender, under the conditions named above.

ROBERT C. CLOWRY, President and General Manager.

RECEIVED at

25 C TA CH. 11-PAID.

Iron Gate, Va. 2-18-1910

E.C. Means,

Please accept my sympathy in the death of your esteemed father.

W.W. Taylor.

3:17-pm

Ains

SEE OTHER SIDE FOR TELEGRAM

The Western Union Telegraph Company

THE LARGEST TELEGRAPHIC SYSTEM IN THE WORLD.
OVER ONE MILLION MILES OF WIRE IN THE UNITED STATES AND CANADA.

It has over 24,000 Telegraph Offices, including Branch Offices.

It has also Direct Connection by Telegraph or Telephone with as many more remote and smaller stations, making a total list of over 50,000 in the United States, Canada and Mexico, and this number is rapidly increasing.

Seven Atlantic Cables,

Connecting North America with all points in Europe and beyond, including Two Cables of the American Telegraph and Cable Company, Four Cables of the Anglo-American Telegraph Company, and One Cable of the Direct United States Cable Co.

Direct Wires to Galveston, Texas, connecting at that place with the Cables of the Mexican, the Central and South American Telegraph Companies for all points in Mexico and Central and South America.

Direct Wires and Cables to Havana, Cuba, connecting at that place with the Cuba Submarine and West India and Panama Telegraph Companies for all points in the West Indies.

Connects at San Francisco with Pacific Cables to the Sandwich Islands, Honolulu, Guam, the Philippines, China, Japan, etc., and at Victoria, B.C., with Pacific Cable to Australia and New Zealand.

Connects at Seattle, Wash., with U. S. Government Lines and Cables to and in Alaska.

Exclusive connection with the Great North-Western Telegraph Co. of Canada.

Domestic and Foreign Money Orders by Telegraph and Cable

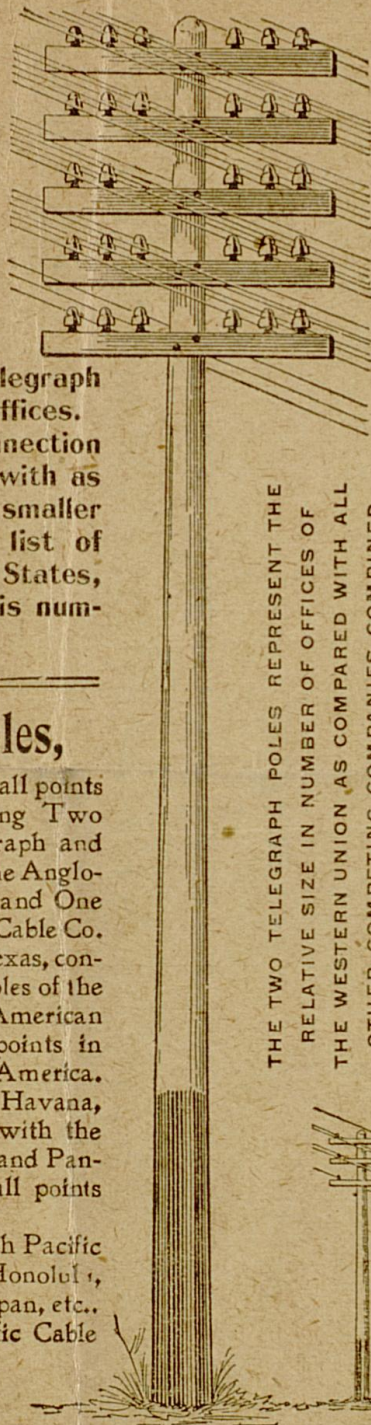

THE TWO TELEGRAPH POLES REPRESENT THE RELATIVE SIZE IN NUMBER OF OFFICES OF THE WESTERN UNION AS COMPARED WITH ALL OTHER COMPETING COMPANIES COMBINED

W. U. T. CO.
24,634
OFFICES.

OTHER COS.
4,868
OFFICES.

SEE OTHER SIDE FOR TELEGRAM

#117

THE WESTERN UNION TELEGRAPH COMPANY.

INCORPORATED

24,000 OFFICES IN AMERICA. CABLE SERVICE TO ALL THE WORLD.

This Company TRANSMITS and DELIVERS messages only on conditions limiting its liability, which have been assented to by the sender of the following message. Errors can be guarded against only by repeating a message back to the sending station for comparison, and the Company will not hold itself liable for errors or delays in transmission or delivery of **Unrepeated Messages**, beyond the amount of tolls paid thereon, nor in any case where the claim is not presented in writing within sixty days after the messages filed with the Company for transmission.

This is an **UNREPEATED MESSAGE**, and is delivered by request of the sender, under the conditions named above.

ROBERT C. CLOWRY, President and General Manager.

RECEIVED at

18 C TA CH. 17- DH.DH.

Iron Gate, Va. 2-18-1910

Mr. E.C. Means,

Ashland, Ky.

Have just learned deep regret, the death of your beloved father,
please accept my sincere sympathy.

R.L.Parrish.

235-pm

Ans

SEE OTHER SIDE FOR TELEGRAM

The Western Union Telegraph Company

THE LARGEST TELEGRAPHIC SYSTEM IN THE WORLD.
OVER ONE MILLION MILES OF WIRE IN THE UNITED STATES AND CANADA.

It has over 24,000 Telegraph Offices, including Branch Offices.

It has also Direct Connection by Telegraph or Telephone with as many more remote and smaller stations, making a total list of over 50,000 in the United States, Canada and Mexico, and this number is rapidly increasing.

Seven Atlantic Cables,

Connecting North America with all points in Europe and beyond, including Two Cables of the American Telegraph and Cable Company, Four Cables of the Anglo-American Telegraph Company, and One Cable of the Direct United States Cable Co.

Direct Wires to Galveston, Texas, connecting at that place with the Cables of the Mexican, the Central and South American Telegraph Companies for all points in Mexico and Central and South America.

Direct Wires and Cables to Havana, Cuba, connecting at that place with the Cuba Submarine and West India and Panama Telegraph Companies for all points in the West Indies.

Connects at San Francisco with Pacific Cables to the Sandwich Islands, Honolulu, Guam, the Philippines, China, Japan, etc., and at Victoria, B. C., with Pacific Cable to Australia and New Zealand.

Connects at Seattle, Wash., with U. S. Government Lines and Cables to and in Alaska.

Exclusive connection with the Great North-Western Telegraph Co. of Canada.

Domestic and Foreign Money Orders by Telegraph and Cable

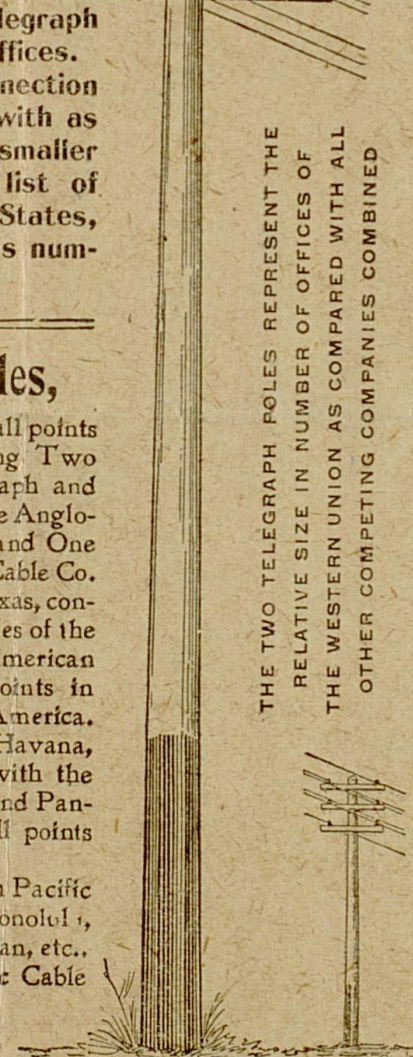
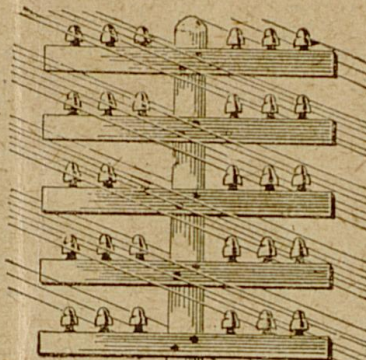

THE TWO TELEGRAPH POLES REPRESENT THE RELATIVE SIZE IN NUMBER OF OFFICES OF THE WESTERN UNION AS COMPARED WITH ALL OTHER COMPETING COMPANIES COMBINED

W. U. T. CO.
24,634
OFFICES.

OTHER COS.
4,868
OFFICES.

SEE OTHER SIDE FOR TELEGRAM

L.F. WALTER.

B. A. WALLINGFORD, JR.

WALTER-WALLINGFORD & COMPANY

PIG IRON AND COKE.

601 PEOPLES BUILDING.

MAIN OFFICE
TRACTION BUILDING,
CINCINNATI.

PITTSBURGH, Feb. 18, 1910.

Mr. E. C. Means,
Low Moor, Va.

Dear Sir,

I have just heard the sad news of the death of your father and write to express as much as words will express my deep sympathy for you and your family. Your father was a man who from my earliest boyhood I admired and respected and it was the same with my mother and all her family. I know that nothing I can say will help matters for you but I want you to know that you and yours have my deepest sympathy.

With very kindest regards to you and all your family,
I remain,

Yours very truly,

B. A. Wallingford, Jr.

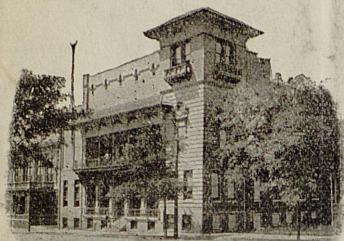

S. P. SPURGEON, PRESIDENT
EWING SCHUTE, VICE-PRESIDENT

C. H. MILES,
SECY AND TREASURER

W. L. ANDERSON,
PHYSICAL DIRECTOR

BOARD OF
GOVERNORS

W. D. NESBITT
J. W. SPARKMAN
Z. T. RUDOLPH
W. B. McGAUGHY
A. H. FORD
SID B. JONES
GRAHAM PERDUE

BIRMINGHAM ATHLETIC CLUB
BIRMINGHAM, ALA.

February 22/10

Dear Cook:

I received by yesterday's mail, from John, an Ashland paper, sent him by young Mr Savage, announcing the death, on the 14th inst, of your father. It is the first I had heard of it and I hasten to write, to express to you and to each and all, my sincere sorrow and sympathy in your great loss. He was a fine man, in every relation of life and his example should be an inspiration to those who remain behind. How kind and good he was to me, when I was a young man, and lived in Ashland, you do not realize, but the memory of it has lived in my heart through all these long years, and though time and space has separated us, I have never forgotten the past and his death comes to me, as a new and personal loss.

Remember me to each member of the family in tenderest sympathy when you see them or write and believe me always

Sincerely yours

R. J. Huston, Secy

The Misses Shipley's School
Preparatory to Bryn Mawr College
Bryn Mawr, Pennsylvania

February 24, 1910.

Mr. E. C. Means,

Low Moor, Va.

Dear Sir:-

We are in receipt of your letter of February 22nd enclosing a check for \$607.44, \$507.44 in payment of our bill dated February 1st, and \$100.00 which we understand you wished to place with us as a deposit against tutoring.

With thanks for the courtesy, we are,

Very sincerely yours,

The Misses Shipley
M. S. R.

85, AVENUE HENRI MARTIN
PARIS

February 25th 1910.

My dear Cooke

I received
last evening a letter from
Colonel Putnam advising me
of the taking away of your
Father.

I write to offer to you, and
through you, to your sisters
and "Aunt Mary", as your
Father was used to call Mrs.
Means, the assurance of my
very sincere sympathy and
condolence.

I knew your Father during
forty years, I have never
known any man whom I
regarded with more respect

and esteem, and I may
add affection than him.

He was so bright, cheerful
and well when I last
saw him that I surely
thought to see him again
this next summer.

His place will not be easily
nor soon filled.

Yours sincerely
L. N. Worthington

COMMONWEALTH OF KENTUCKY

BOYD COUNTY COURT.

To all to whom, these presents shall come or may concern,

GREETING:

Know ye, That we have examined the records and files in the office of the Boyd County Court aforesaid, a court of record and of general probate jurisdiction, do find there remaining a certain record of the last will and testament of JOHN MEANS, deceased, (said will having been duly admitted to probate as a will of real and personal property on the 28th day of February, in the year One Thousand Nine Hundred and Ten, upon the probate of which the following order granting Letters Testamentary and of Administration concerning the same, was made in the words and figures following, to-wit:

STATE OF KENTUCKY

BOYD COUNTY COURT

FEBRUARY TERM

February 28, 1910

Upon this first day of the regular February Term, 1910, of the Boyd County Court, came William B. Seaton and Harold Means, two of the persons nominated in the writing bearing date of June 16, 1899, purporting to be the last will and testament of John Means, as executors thereof, produced said writing in court, and thereupon moved the court to admit same to probate as the valid last will and testament of the said John Means:

And it thereupon appearing by evidence heard by the court, that the said John Means at the time being a citizen

and resident of Ashland, Boyd County, Kentucky and domiciled therein, died there on the 14th day of February, 1910, and at the date of said writing and at the time of his death was more than twenty-one years of age and of sound mind:

And it further appearing that there are no subscribing witnesses thereto, W. C. Richardson and Robert L. Richardson being duly sworn, in open court, testified that the said writing with the signature thereto, is wholly in the proper hand writing of the said John Means.

WHEREUPON it is by the Court ORDERED AND ADJUDGED that the said writing be and hereby is allowed and established as the valid last will and testament of John Means and as a will of real and personal property, and as such admitted to probate and ordered to be recorded, together with this order probating same.

It further appearing to the Court that Ellison Cooke Means nominated and appointed in said will to be one of the executors thereof and co-executor with the said William B. Seaton and Harold Means, between the date of the will and the death of said testator had removed from, and ceased to be a resident of the state of Kentucky, and is now a non-resident thereof and for this reason not eligible to qualify or act as such, on the further motion of said William B. Seaton and Harold Means, it is by the Court ordered that they be, and hereby are, appointed as sole executors of the aforesaid last will and testament of John Means: and being in court they each accepted appointment as such and severally took the oaths required by law.

The aforesaid will directing that no security shall be required of them, or either of them, for the execution of this my will," it is by the Court ordered that the said William B. Seaton and Harold Means be, and are,

permitted to act as executors without bond or security,
and that letters in due form issue to them, it not appearing
proper to the court to require that bond or security be re-
quired."

And that said William B. Seaton and Harold Means
since have been and now are acting as sole executors of the
last will and testament.

IN WITNESS WHEREOF, I, Ed S. Hughes, Clerk of the
said Court, hereunto set my hand and official seal as Clerk of
the said Court, this 19th day of February, 1912

Ed S. Hughes

Clerk of the Boyd County Court.

By Lucile Mullan, D.C.



[Feb 1910]

Ans

E. C. Means Esq.

Dear Sir:

The death of your honored and greatly beloved father has surprised and grieved me profoundly. He was my friend as he was every worthy persons friend.

It rejoiced me on seeing him last September, looking so unusually well, and promising of many years longer

of life. In your great
bereavement, yourself
brothers and sisters have
my deepest and warmest
sympathy —

I am very truly yours
Jesse S. Phelps

Hon. C. C. Means
Ashland Ky.

W. B. SEATON, PRESIDENT.
ROBERT PEEBLES, VICE-PRESIDENT.

F. B. MOORE, SECRETARY AND TREASURER.



ASHLAND COAL & IRON RAILWAY COMPANY
INCORPORATED.

Ashland, Ky. March 7, 1910.

Mr. E. C. Means,
Low Moor, Va.

Dear Cooke:

I inclose your certificate of stock in the Merchants Bank and Trust Company which calls for twenty shares. Charlie Russell says he can sell the same to R. H. Vansant at \$200 per share so you can sign the certificate with instructions and send the same to Charlie or myself and we will attend to the matter for you.

I have discovered that the street paving on Lexington has not been paid, amounting to about \$1200. I was under the impression, if you remember while here, that there was no street paving assessment against the estate. This amount, however, as Mr. Hager advises should be paid out of the estate.

Mr. Hager informs me that he has the organization papers for the Realty Company.

Yours truly,

W. B. S. / F.

W. B. Seaton

E. C. MEANS
LOW MOOR, VIRGINIA.

Mar 22nd 1910 -

Dear Aunt Margaret:

Your letter 21st received -

As requested I enclose herewith check to your order for One thousand (\$1,000⁰⁰) Dollars -

We expect H.E. home Friday for Easter. Ruby returned last Friday after having been ill for several days in Philadelphia with grippe -

I have been busy since my return but found time for a days ^{trout} fishing and just have telegram from Mr. Harold V. White that he will come down from New York for fishing Friday & Saturday - He will come on train with H.E.

I sold ten shares of my stock in Charley Russells bond for \$200 per share. I understand that R.H. Mansent bought it - The Low Moor Co is going to issue some additional 7% preferred stock at par. The Byrnes & Whites are going to buy \$150,000 of it - Do you wish me to buy any for you - You now own \$5,000⁰⁰ of the Preferred besides your \$5,000 - Common and \$23,000⁰⁰ 6% bonds and a loan of \$10,000 - The bonds and loan are made much better by the sale of the Preferred by the Company -
with much love

Yours affectionately
E. C. Means

STATEMENT OF AMOUNTS

E. C. Means Received From

Estate of John Means

1910					
Mar 22	Cash Dividend No.	1			600 00
" 30	"	" 2			1 000 00
July 2	" "	" 3			900 00
Dec 20	"	" 4			1 000 00
1911					
Mar 21	"	" 5			1 000 00
" 22	"	" 6			500 00
Aug 30	"	" 7			1 000 00
1912					
Jan 3	"	" 8			800 00
Apr 27	"	" 9			800 00
Aug 28	"	" 10			500 00
Dec 13	"	" 11			1 500 00
1913					
Mar 29	"	" 12			500 00
May 9	"	" 13			8 800 00
1910					
Mch 30	Note, Julius L. Anderson				1 379 00
1911					
Oct 25	32 Shrs Low Moor Iron Co Com	@	.30		960 00
" 25	12 " Low Moor Iron Co Pfd	"	1.00		1 200 00
1912					
Nov 7	41 " L&N Railway Company	"	1.50		6 150 00
" 27	15 " Southern Rwy Co Pfd	"	81.48		1 222 20
" 27	10 " Western Union Tel Co	"	78.23		782 30
" 27	8 " American Exchange Nat Bk	"	2.2985		1 834 84
" 27	12 " 4th National Bk of N Y	"	2.0185		2 422 26
" 27	5 " Bank of New York	"	4.05		2 025 00
" 30	1 " Means & Russell Iron Co	"	.50		500 00
Dec 2	2 " Ky. Iron, Coal & Mfg Co	"	.50		50.00
" 6	13 " Ashland National Bk	"	2.60		3 380 00
" 6	1 U. S Government 4% Bond	"	1.13		11 300 00
" 11	185 Shrs Ashland Iron & Mining Co	"	.55		10 175 00
" 10	2 " Norton Iron Works	"	2.50		500 00
" 10	13 " 1st National Bk of Cinti	"	2.00		2 600 00
" 13	5 " Merchants Bk & Trust Co	"	1.50		750 00
	<u>STOCKS & Real Estate Transferred</u>				
	<u>to the MEANS REAL TY COMPANY</u>				
1912					
Aug 21	1/6 pt"2 Shrs	Low Moor Iron Co Common			10 00
" 21	1/6 " 3 "	Low Moor Iron Co Pfd			50 00
Dec 11	1/6 " 4 "	Ashland Iron & Mining Co			36 67
" 10	1/6 " 4 "	Norton Iron Works			166 67
" 10	1/6 " 3 "	1st National Bank, Cinti			100 00
" 13	1/6 " 5 "	Ashland Artificial Ice Co			41 66
1913					
Jan 30	1/6 " 18 "	U. S. Mail Line			150 00
" 11	1/6 " 25 "	Real Estate			5 000 00
		Zanesville Gas Light Co			nominal
					71 689 60

18.985

555.00

John Weiss Estate

State of New York
County of ...
In SENATE
January 10, 1911

No.	Description	Amount
1
2
3
4
5
6
7
8
9
10
11
12
13
14
15
16
17
18
19
20
21
22
23
24
25
26
27
28
29
30
31
32
33
34
35
36
37
38
39
40
41
42
43
44
45
46
47
48
49
50
51
52
53
54
55
56
57
58
59
60
61
62
63
64
65
66
67
68
69
70
71
72
73
74
75
76
77
78
79
80
81
82
83
84
85
86
87
88
89
90
91
92
93
94
95
96
97
98
99
100

JOHN WEISS

COKE.

PIG IRON.

COAL.

THE LOW MOOR IRON COMPANY OF VIRGINIA

E. C. MEANS,
PRESIDENT AND GENERAL MANAGER.

LOW MOOR, VIRGINIA.

April 1st 1910

Dear Aunt Margaret:

Your letters 24th and 29th insts received - Found enclosed the Ashland Fire Brick Co dividend checks for \$207.00 and \$276.00

I note that you wish me to attend to payment of bills from Mr. Winter's on account of Sade Hampton - I shall be pleased to do so - Meantime kindly write to me how much per week or month the account should be -

I have not yet decided how much additional Low Moor Preferred stock to buy. While I consider it a good investment I recognize the fact that we now have a large investment in the bonds and stocks of the Company - The new funds will add to the value of the bonds and to the strength of the Company -

Have just returned after two days at the coal mines - H. E. has had her visit disturbed by two or three days of grippe - John is all base ball now - Ruby has Spring House cleaning in mind -

With love Affectionately:

E. C. Means

COKE.

PIG IRON.

COAL.

THE LOW MOOR IRON COMPANY OF VIRGINIA

E. C. MEANS,
PRESIDENT AND GENERAL MANAGER.

LOW MOOR, VIRGINIA,

April 18th 1910

Dear Aunt Margaret:

Referring to your letter about Sadie Hampton - I have paid Dr. S. Elizabeth Trinter \$180 to cover her bill Mar 16th to Apr 13th and am today sending check for \$25.41 to cover bill for clothing etc

May 1909 40.16

Nov 1909 25.25

65.41

Less credit Dec 22nd

40.00

Balance due

25.41

This I believe is in line with your wishes

Our housekeeper & mother's helper Mrs C.B.

Huntington left last night to be married - She went to your hotel for a day or two -

We are now answering applications and trying to select a successor. Some are asking for

New York references as to our character etc -

May we send any to you for information about us?

Ruby absorbed some Malaria on her trip in Feb & March and is slow to get rid of it -

John & I are both well -

Affectionately: E. C. Means

COKE.

PIG IRON.

COAL.

THE LOW MOOR IRON COMPANY OF VIRGINIA

E. C. MEANS,
PRESIDENT AND GENERAL MANAGER.

LOW MOOR, VIRGINIA,

April 28th 1910

Dear Aunt Margaret:

Your letter 25th just received -

I have forwarded the dividend of the Ohio Iron & Coal Co \$3.13 to Ashland State Bank for collection -

We thank you for offering to see any applicants for the position of Mother's helper - We have a new one trial who was interviewed by Mrs Huntington, the departing one, so for the present it will not be necessary to bother you -

We were interested in your account of Sade Hampton - You are self sacrificing in your attention to her - We regret to hear of

Mr Maynards continued illness and hope he will not break down under the strain - Her usual cheerful disposition should keep her up -

I saw Will Seaton & Charley Means in Cincinnati Charley looked well and said he felt better than usual. Will said Hilda would be going home Saturday after 3 weeks in a Cincinnati hospital - instead of 6 weeks as expected - Dr Forbeimer said she had made rapid progress - All are well here

With love - Affectionately; E. C. Means

The Misses Shipley's School
Preparatory to Bryn Mawr College
Bryn Mawr, Pennsylvania

May 17, 1910.

Mr. E. C. Means,

Low Moor, Va.

My dear Mr. Means,

Harriet has asked us to reserve a place for her next year in room 10, second floor. We enclose the entry blank, which we shall be glad to have you sign and return to us at your earliest convenience.

We are always glad to have our old girls return to us, and we shall welcome Harriet with pleasure in the autumn.

Sincerely,

The Misses Shipley
M I R

Check for \$25⁰⁰ — May 21st 1910
E.C.M.

The Misses Shipley's School
Preparatory to Bryn Mawr College
Bryn Mawr, Pennsylvania

May 24, 1910.

Mr. E. C. Means,

Low Moor, Va.

Dear Sir:

We acknowledge with thanks the receipt of the signed entry blank, together with your check for \$25 deposit on room. We are glad to look forward to Harriet's return next year.

Very sincerely,

The Misses Shipley
M J R

TRIAL BALANCE

Books of Executors of Estate of John Means,

May 27th, 1910.

Real Estate	48,670.90	Inventory	739,501.57
Ash. Natl. Bank	9,059.74	Genl. Est.	8,618.24
Bills Rec.	8,215.67	Real Estate Income	441.50
Premium	106,685.00	Investments	9,900.00
Ash. I. & Mining Coll.	11,400.00	Inc. for Dividend	32,548.00
Ky. I.C. & Mfg. Co.	1,200.00	Advanced	158,500.00
Means & R. I. Co.	12,000.00		
Norton I. Wks.	3,300.00		
Low Moor I. Co.	38,800.00		
Low Moor Pfd.	15,000.00		
West Union Tel. Co.	15,900.00		
Ash. art. Ice Co.	1,000.00		
Zanesville Gas Co.	1,250.00		
U.S. Mail Line	3,700.00		
Ash. Natl Bank	15,900.00		
Sec. Natl Bk. Iron.	2,080.00		
Bank of New York	6,500.00		
Fourth Nat'l N.Y.	16,600.00		
Imp. & Traders	2,500.00		
Amer. Ex. Bank	10,000.00		
First Natl. Cintl.	16,200.00		
Mer. Bk. & Trust Co.	6,500.00		
Southern Ry. pfd.	20,000.00		
L. & N. Ry.	50,000.00		
Louisville Prop. Co.	500.00		
U.S. 4s	120,000.00		
U.S. 2s	115,500.00		
Mary S. Means	16,274.00		
T.H. Means	28,979.00		
E.J. Seaton	28,979.00		
L.M. Maynard	28,979.00		
Rose M. Bullard	29,879.00		
Harold Means	28,979.00		
E.C. Means	28,979.00		

949,509.31

949,509.31

The Misses Shipley's School
Preparatory to Bryn Mawr College
Bryn Mawr, Pennsylvania

June 10, 1910.

Mr. F. C. Means

for Harriet

By The Misses Shipley, Tr.

Deposit for tutoring, Feb. 24th \$100.00

Balance of Harriet's Spec. a/c 18.08
\$118.08

To

Books, second term 4.55

Stationery, " " 4.72

Laundry, " " 26.25

Chaperonage, " " 18.81

Nurse's services,

trays, medicine 4.80

Ticket, May Fete 2.00

School picture 1.00

Tutoring in Latin 45.00 107.13

Balance on deposit ----- \$ 10.95

(over)

Harriet's Special Account.

Balance on deposit as per statement Feb. 1st	\$36.25
Deposit, March 17th	<u>50.00</u>
	\$86.25

Withdrawals

College play	1.50	
Mch. 15th	2.67	
" "	.33	
" "	20.00	
Apr. 12th	2.67	
" 22nd	5.00	
" 29th	3.00	
May 6th	2.00	
" 13th	10.00	
" "	1.00	
" 24th	<u>20.00</u>	
		<u>\$68.17</u>
		\$18.08

CAPITAL \$50,000.00

SURPLUS \$25,000.00

CHARLES KITCHEN,
PRESIDENT

CHARLES F. WEAVER,
VICE-PRESIDENT

L. N. DAVIS,
CASHIER

UNITED STATES DEPOSITORY

SECOND NATIONAL BANK

OF ASHLAND, KENTUCKY

June 28, 1910.

Dear Mr. Kargill,

Mamma asked me write and ask you if you would please write a letter similar to the ones we have written before to Tom Emerson about his note that is due on July 19th. Ask him to reply to mamma to Mrs. L. N. Davis, Ashland, Ky. If you could have the letter written and send it here for her to sign and send on she would appreciate it. He is willing for him to pay it up or keep it another year.

I hope everyone is well and Mary and Julia are enjoying their trip. I leave here Sunday for Boston but will see you all again the first of August. Remember me to all.

yours,
B. B. King.

Winlyne Lodge
LOW MOOR, VIRGINIA.

June 30th 1910

Dear Aunt Margaret:

You are going
on a fine trip and are sure to have
a good time - Alberta is a
summer country but not pleasant
in winter - I have a man here
who spent two winters there and
he says "never more" for him -

Senator Peter McClaren of Canada
says it is a country where you
have to throw your shoulders back
and grow deep chested - He has large
lumber interests out there and I guess
has other interests too -

The fishing is grand in the Canadian Rockies so be sure to try the trout fishing while there.

We are going over to Alderson Saturday to see whether the Camp there will be suitable for John. We would like to have him stay there for several weeks - they do not as a rule take boys under 12 and he is only 10 but as it is only 2 hours ride on the train from here I hope they will make an exception for him.

H. E. is studying Latin this summer. She did not study it before going to Shipley and is making up two or three years in one - A young lady from North Carolina is tutoring her.

H. E. has a light attack of indigestion has been laid up for two days but

this afternoon she and Ruby + John are going on a 40 miles auto trip to bring her home from Jordan Mines where I go by train this morning.

The fishing season has opened here and that with tennis is giving me all the out of doors sport I can spare time for -

I think you have sufficient funds at Asbland for your trip but it might be well for you to ask Mr. Richardson at once to make sure - I can send him a check on Cincinnati immediately if it is needed -

With much love

Affectionately

E. C. Means

DIRECTORS

- T. A. FIELD,
Secretary and Treasurer Crump & Field.
- JOHN RUSSELL,
Pres. Kentucky Iron, Coal & Mfg. Co.
- JOHN F. HÄGER,
Hager & Stewart.
- I. A. KELLY,
President Ashland Steel Co.
- J. C. C. MAYO,
Capitalist.
- L. R. PUTNAM,
Treasurer Ashland Steel Co.
- C. PRICHARD,
Capitalist.
- W. B. SEATON,
President Ashland Coal & Iron Ry. Co.
- R. H. VANSANT,
President Vansant, Kitchen & Co.

**Merchants Bank and
Trust Company,**

ASHLAND, KY.

STATEMENT JUNE 30, 1910.

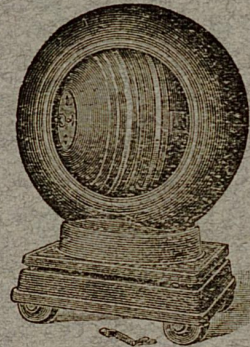

OFFICERS

- JOHN F. HAGER,
President.
- I. A. KELLY,
Vice-President.
- CHARLES RUSSELL, Cashier.
- JOHN M. HOPKINS, Asst. Cashier.

QUARTERLY REPORT

OF THE

Merchants Bank and Trust Company, Ashland, Ky.

AT THE CLOSE OF BUSINESS ON THE 30th DAY OF JUNE 1910.

RESOURCES	LIABILITIES
Loans and Discounts 411,319.29	Capital stock paid in 125,000.00
First Mortgage loans..... 65,519.75	Surplus fund..... 35,000.00
Overdrafts..... 936.42	Undivided profits..... 3,549.19
U. S. Bonds..... 12,000.00	Due depositors..... 439,828.28
Other Stocks and Bonds..... 45,225.00	Due to banks..... 9,934.00
Banking House..... 10,000.00	Dividend No. 8 of 3 per cent. 3,750.00
Cash in Bank..... 27,316.30	
Due from Banks..... 44,744.71	
TOTAL..... <u>617,061.47</u>	TOTAL..... <u>617,061.47</u>

Ashland, Ky., July 1, 1910.

Mr. Thomas Emerson,
Clinton, Ky.

Dear Sir:

Referring to your note, which is due on
July 17th.

Will you please advise me, by return mail,
whether or not you wish to renew this note or pay
it in full at maturity.

It will be satisfactory to me if you pay
the interest as formerly and continue for another
year.

Yours truly,

July 1, 1910.

Mrs. S. C. Ringo,
c/o L. N. Davis,
Ashland, Ky.

My dear Mrs. Ringo:

I have just received Ruck's letter,
and have written a letter to Mr. Emerson, as per his
request. Enclosed please find same. If in order, you
can forward to him.

I trust you are all well.

Very sincerely yours,

E. C. MEANS
LOW MOOR, VIRGINIA.

July 2nd 1910

Dear Aunt Margaret:

Your recent letters with dividends of Ashland Fire Brick Co and Means & Russell Iron Co were duly received - I have sent them to the Ashland Natl to your credit. So I believe there will be no trouble about funds - There has been a slump in the stock market and it will soon be a good time to invest your idle funds in good securities.

Yesterday I went over to the Cowpasture river with a friend in his auto. We fished for 3 hours but did not have good luck, only catching 6 fish - the auto was a "Reo" costing \$1250 - It made good speed going 12 miles in 46 minutes over rough road and up & down hills.

Ruby & John are going to Alderson today to look at the camp - H. E. and I are going to Covington, with H. E. driving the auto -

I wish you great pleasure on your trip

with love
Affectionately

E. C. Means

HAROLD MEANS.

Ashland, Ky., July 8th 1900

Dear Cooke yours of the 2nd was duly
rec'd with check for \$90^{xx} Int from A & C Street R.,
Also find copy of Inventory of Father's Estate as
you & Seaton appraised it - then, also find a Trial
Balance on May 27th. You ^{will} remember
in reading the Will according to its terms there
were no appraisers to be appointed. and when
Seaton & I qualified there were none appointed
The Means Realty Company articles are still
in the hands of Hager & Stewart as there were
no one here to push same nothing has been
done in regard to it. I am sorry to hear ^{that}
the Iron trade continues quite, it seems
dull here with Norton & Steel Co down for several
weeks, I am glad to hear that - you moving along so well
with the building of the furnace. Well Mary & I
had a fine time at Marietta saw a much large
number of the old alumni and ^{had} as fine weather
as one could wish no rain or warm ^{spell} during
the week we were there. we went and came by ^{boat}
Queen City ^{up} & Ohio ^{down}. with kindest regards to Ruby, Harriett
& John remain your Bro Harold Means.

Dear Papa
I have not
much to
send
the reel for
they say
you will
have to
go on an

THE SPACE BELOW MAY BE USED FOR CORRESPONDENCE

John R Means Aged 10
Farm Camp Green River
Alderone Wyo



250N
JUL
11
9 PM

POSTAL CARD

THE SPACE BELOW IS FOR THE ADDRESS ONLY.

Mr. E. C. Means
Low Moor
Pa.

All day trying to
mountain but
thundering rain
and looks as if it
going to rain
sun today we
went on a six
mile walk up
the mountain to
a flat rock
we had a ball
game with Alderson
today and beat
6 to 0.

With much love
John.

Ashland, Ky., August 2, 1910.

Mr. Thomas Emerson,

Clinton, Ky.

Dear Sir:

On July 1st, I wrote you in regard to your note, which was due July 17th, and have not heard from you. I stated that it was satisfactory to renew the note or pay same in full at maturity. I do not wish to let this matter remain open and would, therefore, thank you to let me hear from you by return mail. Kindly give this immediate attention.

Yours truly,

COKE.

PIG IRON.

COAL.

THE LOW MOOR IRON COMPANY OF VIRGINIA

E. C. MEANS,
PRESIDENT AND GENERAL MANAGER.

LOW MOOR, VIRGINIA.

Sept 8th 1910

Dear Aunt Margaret:

Your letter 6th inst received with enclosed check for One hundred (\$100⁰⁰) Dollars from Estate of John Means. I shall send same to Ashland National Bank for deposit to your credit. At present I would not know how to invest it to please you best. If you will pardon the suggestion, I would advise that you buy something for your personal use; a picture, books or a jewel - If you do not have a Kodak perhaps a good camera would afford you some pleasure.

I am pleased to learn that you were made stronger by your trip and are now feeling so well -

Mr Nash was here last Friday and he spoke of seeing some of your party at Glacier -

Yesterday Mrs Ringo, Bueker, F. E. John & I made an auto trip to Jordan Mine 2 hours each way -

Tomorrow John & I are going fishing - Today Ruby is at a Baptist Association in Waynesboro - We have remained in Virginia all summer but will go East the latter part of Sept.

With much love

I bought for you 100 shares of
Atlantic Coast Mine Ry Stock
Please sign & forward the enclosed order.

Yours affectionately

E. C. Means

COKE.

PIG IRON.

COAL.

THE LOW MOOR IRON COMPANY OF VIRGINIA

E. C. MEANS,
PRESIDENT AND GENERAL MANAGER.

LOW MOOR, VIRGINIA.

Sept 23rd 1910

Dear Aunt Margaret:

This morning I returned from a short visit in New York where I saw Lily & Mr. Maynard. They were both in usual state of health. Maynard was recovering from his first experience with
● Lay fever. Met Donald & Valonia Putnam and Mr & Mrs C. C. Clarke on train going East—

I paid 105 for the Atlantic Coast line Stock it is now paying 6% dividends and I consider it a good investment— I bought some of it for Ruby two years ago—

I do not favor loaning the \$150⁰⁰ to Miss
● Constock unless you especially request it— The amount is too small to investigate the value of the lot and as she has the lot she should sell it to raise funds rather than borrow from friends. As you do not direct me to make the loan I shall decline by letter to her—

I shall keep the \$100⁰⁰ in mind but at present cannot select an investment which I think would just suit your wishes— Will Seaton might borrow it for the A. C. I. — With love - Affectionately; E. C. Means

COKE.

PIG IRON.

COAL.

THE LOW MOOR IRON COMPANY OF VIRGINIA

E. C. MEANS,
PRESIDENT AND GENERAL MANAGER.

LOW MOOR, VIRGINIA,

Oct 3rd 1910

Dear Aunt Margaret:

For sometime past your cash on deposit with White Hall & Co (successors to Moffat & White) has been above \$20,000⁰⁰ drawing interest at 3% -

How would you like to own some Pullman Co stock? It has paid well in the past and I think has a good future - The market for stocks is advancing and the Pullman stock sells about 165 and pays 8% per annum - Shall I buy 100 shares for you?

Tonight John & I are going to Philadelphia Ruby & A.E. went there Thursday - His school term begins Wednesday - We stay at Hotel Rittenhouse 22nd & Chestnut Streets until Thursday PM.

I expect to go to Cincinnati & Asbland later in the month - when the A. I. M. Co annual meeting is held -

With love

Yours affectionately:

E. C. Means

The Misses Shipley's School
Preparatory to Bryn Mawr College
Bryn Mawr, Pennsylvania

Oct 5 1910

Mr S D.C. Means

for Hairist

To The Misses Shipley, Dr.

Tuition and board, first term,	\$	<u>500.00</u>
Piano lessons,	" "	_____
" rent,	" "	_____
Seat in church,		<u>5.00</u>
Gymnasium suit,		_____
Deposit for incidental expenses,		<u>50.00</u>
Symphony concerts,		<u>7.00</u>
Entertainment fund,		_____
Deposit for personal expenses,	\$	<u>40.00</u>
		\$ 602.00

By

Deposit on room	\$	<u>25.00</u>
Received payment,		\$ 577.00

The Misses Shipley
M S R

Oct 6/10

COKE.

PIG IRON.

COAL.

THE LOW MOOR IRON COMPANY OF VIRGINIA

E. C. MEANS,

PRESIDENT AND GENERAL MANAGER.

LOW MOOR, VIRGINIA.

Oct 10th 1910

Dear Aunt Margaret:

Your letter of Oct 3^d with dividend check of Ashland Pipe Brick Co came after I left for Philadelphia - I also have your letter of 5th stating you would be pleased to own some Pullman Stock and I shall buy 100 shares for your account -

John & I had a good time in Phila. We went to base ball game, foot ball game, auto races, theatres, toy stores, hardware stores, and to see the liberty bell - Ruby after finishing her shopping waited until today so as to see Mrs. Molly Warner on her return from Paris - Today Ruby goes to Rockville to spend a day with Rose - H. E. says she will have to study hard this winter to keep up with her course - She came in Saturday and went to the Auto races with us - I expect to see you in Ashland next week when I attend the A. I. & M. Co meeting.

With love - Affectionately:

E. C. Means

Winfield, W. Va

Oct 14 - 1910

My dear Mrs Means,

Your

letter received this morning. It was glad to hear from you. I thought I would write at once, as Florence is in Charleston today. She is a busy girl but love by with her.

Wright-Condensed Smoke is what Florence told you of. Six or seven years ago I saw it advertised and sent for Circulars &c. & tried to get Mr. Carfull to use it instead of smoking our meat. He did not - but he

in then but has come to it
I will write the best chipped
Pickle receipt.

It has 12 sweet Peppers
to two (2) quarts of green Tomatoes
& onions - 1 very small head
of cabbage - Chop & put 1 cup
of salt over and let stand
till next day - put on stove
for 5 minutes, barely cover
with vinegar 1 cup sugar
1/2 cup white Mustard seed
& 1 teaspoon of Celery seed, seal
I am glad to say Mr Cargill
is better. he is out in the
yard picking up Chestnuts.
Please excuse this scrawl
my glasses do not suit me,
as I write very little, will you
give Persimmon receipt.

Sincerely M. B. C.

howellwood Va
Dec 22nd 1910

Dear Aunt Margaret:

Perhaps you wish to be represented at the Annual meeting of the Pullman Co. So I forward the within money for your signature.

I arrived here in time for breakfast yesterday. Found all well - there was rain Thursday and again last night - It is much cooler today - I have just sent payment for your New York taxes \$439 $\frac{47}{100}$

Will Seaton has promised to look up the amounts due in Boyd County & Ashland

with love

E. C. Means

See Over

SECRETARY'S OFFICE

THE PULLMAN COMPANY

CHICAGO, ILL., Oct. 20, 1910.

The Annual Meeting of the Stockholders of The Pullman Company will be held at the office of the Company, corner Michigan Avenue and Adams Street, in the city of Chicago, on Wednesday, the 9th day of November, A. D. 1910, at 11 o'clock A. M., for the election of Directors and the transaction of any other business that may be brought before the meeting.

A. S. WEINSHEIMER,

SECRETARY

Any Stockholder unable to be present in person is requested to sign and return to this office the enclosed proxy.

The Transfer books will be closed November 1st, and remain closed until the day following such meeting.

Thanking you in ad-
vance, I am

Yours truly
(Miss) Jane Alison Page.
East Downingtown,
Pennsylvania.

October 27-1910.

Mr. C. C. Means, —

Dear Sir,

Enclosed please
find statement of amount due
me for tutoring your daughter,
Harriet, in Latin, at the
Shipley School — this state-
ment Miss Shipley requested
me to send directly to
you.

To Tutoring Harriet Means
6 hours @ ^{\$}1.50 per hour.
\$9.00

COKE.

PIG IRON.

COAL.

THE LOW MOOR IRON COMPANY OF VIRGINIA

E. C. MEANS,
PRESIDENT AND GENERAL MANAGER.

LOW MOOR, VIRGINIA.

Oct 31st 1910

Dear Aunt Margaret:

Your letter 27th inst, with
letter from Mr. Sinkler, duly received -

The car bill from Mr. Winter, for Sade Hampton,
was paid Sept 8th and covered until Sept 28th

I had been expecting a bill in October -

I am going East Wednesday night. Spending
Thursday in Philadelphia & Friday in New York
Have a business meeting Thursday but expect
to get out to see A.E.

Have a little muscular rheumatism or
neuralgia instead of a cold but am taking
good care of myself - Did not go East tonight
because could only get upper berth and did not
wish to take chances of catching cold -

Herewith is an Atlantic Coast Line Proxy
which you can sign

With love. Affectionately

E. C. Means

COKE.

PIG IRON.

COAL.

THE LOW MOOR IRON COMPANY OF VIRGINIA

E. C. MEANS,
PRESIDENT AND GENERAL MANAGER.

LOW MOOR, VIRGINIA,

Nov 2nd 1910

Dear Aunt Margaret:

Your letter 1st inst enclosing
blank for assessment duly received - I shall attend
to same -

Ruby has a dining today for the family of her
Baptist pastor - Meantime her regular cook has gone
home with the Grippe.

John celebrated Halloween by eating too much sweets
and nuts at his party -

I regretted to learn of the death of Mrs. Millard,

Yours affectionately:

E. C. Means

COKE.

PIG IRON.

COAL.

THE LOW MOOR IRON COMPANY OF VIRGINIA

E. C. MEANS,

PRESIDENT AND GENERAL MANAGER.

LOW MOOR, VIRGINIA.

Nov 7th 1910

Dear Aunt Margaret:

Herewith standing order for dividends to be filed with the Pullman Co. - Please sign it and return to me, -

I have written Will Seaton fully about Charley Means - I was surprised to learn in Philadelphia that he was in the Hospital of the University of Pennsylvania for an operation to remove of a lump on the left side of his neck - I was with him Saturday afternoon and twice yesterday - He will probably be there for a week longer and then go to Asheville. He was allowed to sit up in a chair for an hour yesterday and if the wound heals rapidly, as expected, there should be no further trouble.

H. E. is enjoying good health and was in good spirits when I saw her Thursday - She is drinking boiled water at the school because there is typhoid in Bryn Mawr -

Ruby, John & I all well

With love

E. C. Means

COKE.

PIG IRON.

COAL.

THE LOW MOOR IRON COMPANY OF VIRGINIA

E. C. MEANS,
PRESIDENT AND GENERAL MANAGER.

LOW MOOR, VIRGINIA.

Nov 30th 1910

Dear Aunt Margaret:

Your letter 28th received -
I am today sending check to Garfield Trust Bank
to your credit in sum of \$1,000⁰⁰ -

We had a pleasant Thanksgiving with H.E.
with us from Thursday morning until Sunday night.
Also had Mr. John B. Lindsey Jr for Saturday & Sunday.
Our directors were here for three days two weeks ago -
So we have not been lonesome -

I have been out hunting several afternoons with
rather poor luck as game is scarce and I am
a poor shot. Our hunting season ends today
but it is snowing now -

The pig iron business is very dull with low
prices prevailing -

I hope you have a pleasant visit in Cincinnati
With love

Yours affectionately

E. C. Means

I feel as if I cannot stand it - to have the usual family gathering on Christmas day.

I was glad to receive Ruby's letter of the 2nd. Her letters are always interesting for they tell about the children and home affairs - but she did not mention little John in this last letter. I suppose he has grown ^{or is growing} into an old boy as H. E. is now an "old girl." It won't be a great while before you and Bess and Mose will feel like you are getting old when you see your children growing up so fast. Hilda and Isabella are lovely young ladies but poor Hilda seems delicate - though she looks well. She sleeps on

When will return D.W.G. He last of my week - I will be glad to say you is to Ruby's pleasure. I appreciate your sweet letter of sympathy very much and thank you for thinking of us at this sad time. This has indeed been a sorrowful year in our family. It is hard to realize that three of our loved ones have been called away in ^{so} short a time. Although my dear old brother had many bad spells his death came as a shock to us all. He will be sadly missed and the old home will

BANK AVENUE
ASHELAND, KENTUCKY

the porch & say so

Always
your loving
Aunt-Mary

be very desolate without
the old people. It is terribly
lonesome for Dolly and
Dora but they are getting
along better than I expected.
A young man (or boy) ^{will} stay
there at night till some
other arrangement can
be made.

The weather was bad and
considering my age and
health, I did not go down
to the funeral. I was not
well while in New York nor
since my return till within
the last few days. Now I
am better than I have been
for three or four months
and do hope I'll keep so
for some time - at least
till after the holidays. I
have written to the twins

that I would not miss
having them come
home for Christmas. At
the same time I feel as
if I could not go through
with our regular festivities.
Christmas day has always
been a happy and gay
time at this dear old
home. Your dear father's
greatest pleasure was
having his children and
grand children all together
now to see them around
our long table and no
"grand pa" to smile on them
would be a sad instead
of a joyful occasion.

Of course I want them to
visit back and forth and
for his sake, to be as cheerful
and happy as possible - but

E. C. MEANS
LOW MOOR VIRGINIA

Dec 23rd 1910 -

Dear Aunt Margaret:

I enclose a check for Ten Dollars for a Christmas Remembrance from the hullow Means family which I trust you will use to purchase something for yourself, if it is only a sleigh ride. I am also presenting you with some new books for your accounts but will not forward them now as you would simply have to return them here -

Harriet Evelyn returned Wednesday morning - she seems strong and well although does not look quite as fleshy - John is well and hearty - He is learning to skate and is becoming more self reliant -

Ruby thinks she is not overdoing this year but nevertheless was laid up yesterday with the grippe and I am afraid Christmas energies may have been partly responsible.

I purchased for you 50 shares of International Agricultural Corporation 7% Preferred Stock - I found that my friends Mr. Hysan and Mr. White thought well of it - I am also going to buy for you 32 shares more of the Washington Water Power Co. stock at par - I sent you an illustrated circular showing their operations at Spokane etc. The Whites and Mr. Hysan have very large interests in it and consider it a very good investment -

I hope to spend a day in Ashland next week with love and best wishes for a Merry Christmas -

Yours affectionately

E. C. Means

E. C. MEANS
LOW MOOR VIRGINIA

Dec 27 1910

Dear Aunt Margaret:

I thank you for the Christmas
check which Santa Claus carried in his sack - It
was quite a happy idea to have the old fellow as
the messenger -

Our celebration was at home with a few friends
invited in on Christmas eve - Presents were hidden
about the house with a card of directions telling where
to go to find them - There was also a Christmas tree,
a supper and some games - Monday, the holiday,
we went skating in morning and afternoon - At
night the Sunday School entertainment was given
and in it John had a part -

Ruby has recovered from her illness but I am
glad Christmas is over on her account -

I am expecting to leave here tomorrow night
and reach Asbland Thursday afternoon

With love,

Yours affectionately

E. C. Means

P. S. After some delay I am in receipt of bill from
Dr. S. Elizabeth Minter for \$585⁰⁰ for Sadie Hampton
13 weeks Sept 28th to Dec 28th - Sent check today -

[1910]

Ashland Business Men's Association

The undersigned Committee appointed to make report commemorative of the life and death of John Means, submit the following:

To fittingly present the business career of John Means is to recapitulate the entire business history of Ashland. Individually and as the representative of the interests of his father, Thomas W. Means, he was of the group of prominent men who, about the year 1854, acquired the farms upon which our City stands, and laid the foundations for the splendid town which claims our loyalty and affection. From that auspicious date until his last breath, he was vitally concerned in everything ^aeffecting the growth and wellbeing of the town. The double disaster of panic and war stunted the early growth of the town and disappointed the high expectations of its founders. John ~~Means~~ ^{II}, more than any other, watched, nurtured and developed its early growth with a solicitude, faith and intelligence rarely equalled.

About the close of the war he, with his father, uncle Hugh Means, John G. Peebles, Samuel Coles, Joseph C. Butler, Louis Worthington, A. S. Winslow, William Biggs, William F. Gaylord and others purchased the bankrupt and abandoned eastern division of the old Lexington & Big Sandy Railroad; and acquiring coal lands in the vicinity of Coalton organized the Ashland Coal Company, extended the old railroad and established the business and properties now owned and conducted by the two corporations - Ashland Coal & Iron Railway Company and Ashland Iron & Mining Company.

The affairs of the Kentucky Iron, Coal & Manufacturing Company, the original landed proprietor of the town, became involved in heavy liabilities growing out of an issue and

delivery of bonds in aid of the building of the old railroad, which were negotiated in practically the same manner as the more widely known issue of Carter County bonds. This Company was for twenty years or more under the exclusive personal guidance of Mr. Means. Its rescue from bankruptcy and subsequent successful career, is among his most signal business triumphs. How he priced the lots at low figures, gave liberal terms of credit and encouraged the poor to buy lots and build and own their homes; how he would receive and credit even the smallest payments on purchase money notes, thus assisting the laboring man to acquire a home, is a well known feature of his policy in the management of the Town Company.

From the organization of the old Bank of Ashland and its successor the Ashland National Bank, his was the guiding hand and directing spirit in establishing it among the first of sound and reliable banking houses of the entire country.

Prior to 1869 the business of manufacturing iron in what was then known as the Hanging Rock district, including both sides of the Ohio River, was confined exclusively to the production of charcoal iron. At this time an ~~important~~ innovation in producing pig iron was made here in Ashland. The company, of which Mr. Means was President, constructed the first of Ashland's furnaces, and made successful demonstration of ability to here produce pig iron, using native ores and the Coalton coal for smelting. This success was the main factor determining the formation of the Norton Iron Works in '73, the evolution and growth of which led to the organization and business now conducted by the Ashland

Steel Company and subsidiary companies.

Before the days of the establishment of the successful public school system of Ashland, now its chief pride and boast, Mr. Means promoted and chiefly sustained the Beechgrove Academy, under Professor W. W. Richeson. When the public schools proved adequate for local educational needs, the Academy was discontinued and his own children were sent to the public schools. His subsequent interest in the public schools is attested by his donation of site for the colored school and the naming of the "Means School Building" in his honor.

Perhaps his greatest public service to the town and city was in continuous service of more than thirty years as member of the Board of Trustees and of the City Council. He acted all the time as Chairman of the Finance Committee. To these duties he gave the same prompt and careful attention he bestowed upon his private affairs. His policy was to avoid large public expenditures or bonded indebtedness, fearing to create conditions of high ~~tax~~ levies that would deter new capital from investing or the incoming of new population, believing sound policy required costly improvements to be deferred until increase of population and wealth would make such less burdensome.

He was prominently identified with the movement which resulted in acquiring the grounds now known as the Ashland Cemetery; surveyed and laid out mainly under his direct supervision, and firmly established and conducted under regulations inspired by him.

He was also foremost among the promoters of the building of the turnpike road from Ashland to Catlettsburg.

His connection with the operations of the old Big Sandy

& Pomeroy Packet Company continued during all the old time glory of river traffic.

In his more active career he sat as director in more large companies than any man of Ashland, living or dead. He was for years President of the Low Moor ^{Iron Company} of Virginia and an officer of the Oxmoor Iron Company of Alabama. His sturdy honesty and sound judgment made him an acknowledged force in the affairs of every company or business with which he was at any time identified. Against his character and rare worth, no breath of suspicion was ever directed. Honest in warp and woof through and through, his character as a man of affairs may well employ the contemplation and emulation of this association of business men of Ashland, formed for the purpose of carrying on the work which employed the best years of his life in upbuilding the interests of the town he loved so well and regarded with the deepest solicitude during all the number of his days.

He was a proficient civil engineer, and had both practical and scientific attainments in metallurgy.

He owned and read with intelligent and discriminating interest from the most extensive and complete private library in eastern Kentucky, including in the range of his extensive reading works of history, science, political economy, fiction and biographies, ancient and modern.

Although his time and endeavors were largely employed in his own and in the investments of his father and sisters in important business affairs in Ashland and elsewhere, he commanded time for other concerns than ^{these} ~~wealth~~.

Perhaps the most noted literary and scientific Club

in the history of Ashland was known as the "Franklin Club", of which Mr. Means was a conspicuous member. Others were, Judge William C. Ireland, Drs. Montmollin and Young, and Thomas A. Mack, a man of the highest scientific and literary attainments. One of the most noted papers read before that Club was that of Mr. Means upon Spectrum Analysis, a paper of the highest scientific value and evidencing a most thorough and conscientious study and preparation upon a highly abstruse and scientific subject. Another notable contribution was a paper read by Judge Ireland upon "Ocean Currents", with original and novel theories respecting the Gulf Stream.

Not only upon these lines but also in lighter social vein, Mr. Means was wont to indulge with ardent interest in the social life and affairs of the town. His home was the abode of the most gracious hospitality.

His interest in young people, always lively, continued to his last moments. He never appeared to better purpose than as the natural man that he was and when surrounded by young and innocent childhood.

There is no phase of his life more gratifying to those who knew him than that seen by them in the cheerfulness attending his last days at home. ^{with} The poise of mind and judgment, the cordial and happy greeting of his friends of all ages and conditions, among his books and surrounded by a devoted family and friends, his days went happily and of even tenor until their flow was interrupted by the chill of death. Attended by those things which should accompany old age—honor, love, obedience and troops of friends, thus crowning a ^{youngful} labor with an age of ease, ^{the comes} and coming to his grave in full age, like as a shock of corn cometh in his season."

Sam J. Morgan R. H. Dawson, D. Robinson, O. M. Miller

[1910]

Book

Estimated

	Book		Estimated
Moffatt & White 4%	83070		83070
Asch. Nat. Bk.	983785		983785
Asch. Iron Mill Co. Stock	11140000	@ 125	139250
Ky. Iron Coal Mfg. r	120000	75	900
Mearns & Russell "	1200000	150	18000
Norton Iron "	330000	250	8250
Lowell Coal Conversion "	3880000	30	8640
" Pfd "	1500000	100	15000
Asch. Nat. Bk. "	100000	100	1000
Western Union "	1560000	70	10920
Lanesville Gas "	125000		
Mail hire "	370000		
Asch. Nat. Bk. "	1590000	200	31800
Second " " Smith "	208000	150	3120
Bank of New York "	650000	300	19500
4th Nat. " "	1330000	200	26600
Importers & Traders "	250000	550	13750
American Exchange "	1000000	250	25000
1st Nat. City "	16200	250	40500
Merchants B & I Co. "	6500	150	9750
Louis & N. R.R. "	50000	150	75000
Southern Rfd "	20000	65	13000
U. S. 4% Bonds	120000	115	138000
" 2 " "	115500	100	115500
City Real Estate	25000		25000
Out hat	1346		6500
Long lease	4500	12 hats 5400	4500
Asch. Jewelling	15800	4 hats 3000	18400
Academy	876666	Home 10,000.	7000
Secretary hat	831		
Pauls Res	6488356	Richardson Justice	322
Furniture	100000		
A & H Hampton	29366		29366
New Mearns	899333		
Biddy Seren	100		
French Bank	25		
Two Mfg	100		
Judgements	192990		192990
Dr Williams	50		
Advances	158500		
			<u>55400 76520378</u>

John Meunier Estate
d. 1910

PLEASE SIGN AND RETURN AT ONCE

EXAMINED BY PARENTS	
OCTOBER	<i>Ruby R. Means</i>
NOVEMBER	<i>Ruby R. Means</i>
DECEMBER	<i>Ruby R. Means</i>
JANUARY	<i>Ruby R. Means</i>
FEBRUARY	<i>Ruby R. Means</i>
MARCH	<i>Ruby R. Means</i>
APRIL	<i>Ruby R. Means</i>
MAY	

THIS REPORT NEED NOT BE RETURNED AT THE
END OF THE YEAR

Hannah T. Shipley
PRINCIPAL

THE
MISSES SHIPLEY'S SCHOOL

BRYN MAWR, PA.

REPORT OF

Harriet Means

THE
MISSES SHIPLEY'S SCHOOL
BRYN MAWR, PA.

REPORT OF

Harriet Means

THE
MISSES SHIPLEY'S SCHOOL
BRYN MAWR, PA.

REPORT OF

Harriet Means

