

*2nd Edition*

## Sen. Morton Speaks Today To Students

Sen. Thruston B. Morton, Republican Party national chairman, will address UK students at noon today in front of the Student Union Building.

The speech, sponsored by the Young Republicans Club, will be "a real fire and brimstone political talk," according to Skip Stigger, the club's program chairman.

Stigger pointed out that Sen. Morton's speech is being held mainly for UK students. He said the talk had not been publicized outside of the University.

Howard Dickey, candidate for representative to Congress from the Sixth District, will be on the speaker's stand. Stigger said he hoped to have Sen. John S. Cooper, who is seeking reelection to the Senate, on hand also.

Following the speech, a motorcade will take Sen. Morton to a downtown hotel.

Stigger added that another Republican political rally will be held from 6:30 to 8:30 p.m. today in Tattersall's warehouse on South Broadway.

A fund raising box dinner will be held at the warehouse. Sen. Morton will speak at 7:30 p.m., Stigger said.

Stigger said all students interested in attending tonight's rally should contact Jean Grey in Keemeland Hall for special cut-rate student tickets.



Go Cats!

Cheerleader Ethelee Davidson, Kernel Sweetheart of the week, isn't waiting until game time to express her confidence in a Homecoming victory. Miss Davidson, senior English, dramatics, and speech major from Lexington, is a member of Kappa Alpha Theta.

## Hoodlum Scare Termed 'Hoax'

A report of out-of-state hoodlums planning to raid local fraternity houses is a "complete hoax and has no basis or foundation," according to City Police Maj. Wallace McMurray.

McMurray said this report was a "good example of what a rumor can do."

It was reported Tuesday that fraternities had become "virtual armed camps" after Assistant Dean of Men Kenneth Harper warned fraternity presidents of the possible danger.

McMurray said police investigation had not "found anything to substantiate the rumor."

The policeman further stated that the Kernel should submit its Tuesday account of the rumor in a contest. He said it should win for being a "hoax" as well as a "big snowball story."

McMurray said the police department "was tipped off on hearsay evidence" about the hoodlums. After the investigation which revealed nothing, he said

he has been in touch with officials of UK and Transylvania College and it was decided there was no cause for alarm.

Pointing out that there was no cause for alarm, McMurray said no acts of vandalism or other crimes by the supposed group or hoodlums had been reported.

### ODK Applications

Omicron Delta Kappa, national leadership honorary for junior and senior men, is now accepting applications. ODK applications can be procured at the Dean of Men's Office. Deadline for return of applications to the Dean of Men's Office is Monday, Nov. 7.

## IFC Cautions Frats On Hazing Activities

The Interfraternity Council is attempting to prevent undesirable preinitiation week activities this year in an effort to avoid unfavorable publicity fraternities may receive as a result of "hazing."

IFC president David McLellan and Assistant Dean of Men Kenneth Harper have completed a series of informal talks with each social fraternity on "hazing."

In these brief meetings McLellan and Dr. Harper informed fraternity members of dangers that could arise from unethical initiation activities.

Dr. Harper told the fraternities that they must realize that all forms of hazing must be stopped. He advised them to "take it easy."

McLellan termed the informal talks as "successful." He said he thought "a more personal approach to the problem such as this was more effective than other informative means."

The IFC president added that "it was good for fraternity men to exchange thoughts with an administrative representative on this matter."

Dr. Harper said he was "requesting" each fraternity to inform him of its proposed preinitiation week program. He pointed out that if the plan did not meet

his approval he would do his best to work out a program with the fraternity that would be acceptable.

By approving of these initiation plans, Dr. Harper said he was taking the responsibility for any unforeseen incident that may occur during the initiation.

Dr. Harper said he hoped these informal meetings encouraged fraternities to attempt to create better public relations on campus as well as in the local community and nationally.

### Fees Due

All students living in residence halls who contracted to pay room and board fees on the partial payment plan should pay the final installment in the Business Office in the Administration Building on or before Tuesday, Nov. 15.

University regulations require that a \$5 assessment be made against all accounts not paid on or before this date.

## U.N. Hears Congo Report Charging Mobutu Regime

UNITED NATIONS, N. Y., Nov. 3 (AP)—Dag Hammarskjöld laid before the General Assembly today a report from his chief Congo aide charging that Col. Joseph Mobutu's army-backed regime, spurred by Belgians, had brought the Congo to the verge of collapse.

The report declared that only two governing institutions still stand in the Congo—Parliament and the Office of Chief of State, held by President Joseph Kasavubu.

### Peiping Support In Cuba

HAVANA, Nov. 3 (AP)—Chinese residents in Cuba have been mixing in public with a small group of Communist Chinese technicians—the result being an impression of sizable Peiping support for the Castro regime, reliable sources here said today.

These sources say they understand about 30 Red Chinese military technicians have arrived in Cuba. Six of them are believed to be pilots.

## Professor Elected Branch President By Bacteriologists

Dr. Ralph F. Wiseman, assistant professor of bacteriology, was elected president of the Kentucky-Tennessee branch of the Society of American Bacteriologists Saturday.

Other officers elected at the group's annual meeting held at Vanderbilt University in Nashville, Tenn., included Dr. Emil Kotcher, University of Louisville, National Councilor.

Next year's meeting will be held at UK.

### Absentee Ballots

A Notary Public will notarize absentee ballots for students from 10 a.m. to 12 noon tomorrow in the Student Union Building.

## 'Look Homeward, Angel' Opens Tonight In Guignol

By BOBBIE MASON  
Assistant Managing Editor

Guignol Theatre opens its 33rd season at 8:30 o'clock tonight with Thomas Wolfe's explosive drama, "Look Homeward, Angel." The play will be presented tonight, tomorrow night, and Nov. 11 and 12.

Don Galloway, senior from Brooksville, plays the lead role of 17-year-old Eugene Cant. He has played in Guignol's "Peer Gynt," "Ah! Wilderness," and several one-act plays.

This summer he had a lead part in the Paul Green spectacular, "Unto These Hills," on the Cherokee Indian Reservation near Gatlinburg, Tenn.

Linda Brown Rue, a junior from Harrodsburg who plays Eugene's mother, Eliza Gant, has played in "The Glass Menagerie," "Peer Gynt," and "Rushing of Wings." This summer she played character roles in Ocean City, Md.

Penny Mason plays Eugene's girlfriend Laura. She has had lead roles in "Our Town" and "The Glass Menagerie." She is a junior from Alexandria, Va.

Charles Drew, who plays Eugene's drunken father, W. O. Gant, has appeared in "Caine Mutiny Court Martial," "Inherit the Wind," and "Come Back, Little Sheba." A Lexington realtor, he has been active with the Studio Players.

Mary Warner Ford, who plays Madame Elizabeth, is directing the next production, "Dark of the Moon." She is present director of the Lexington Children's Theatre.

Others in the cast are Phil Brooks, as Ben Gant; Hunter Howerton, Helen Gant Barton; Phil Cox, Hugh Barton; James Bowden, Will Pentland; Jack Farley, Jake Clatt; Jenny Cox, Mrs. Clatt; Peggy Kelley, Flossy Mangle.

Martha Earle Heizer, Mrs. Snowden; Charles Dickens, Mr. Ferrell; Jo Hern, Miss Brown; Matt Barnett, Dr. Maguire; Howard Doll, Tarkington; Alvin Polk, Luke Gant; Jane Lee Forrest, Mrs. Marie "Fatty" Pert.

Wally Briggs, producing director, said he was "very pleased" with the Tuesday night rehearsal. "It

Continued on Page 7



### Babes For Birdmen

The recently elected Air Force ROTC sponsors are (bottom row, from left) Gerri Ranch, Linda Tobin, Kitty Hundley, (row 2) Cookie Leet, Faye Drew, (row 3) Brenda Botkins, Janie Snapp, and Lana Coyle. The sponsors will march in parades and drill with AFROTC cadets.



**'Say Hello To The Fans'**

Don Estep (left), WBKY sports director, and Dick Lowe, sportscaster, try out the station's new wireless microphone for the first time. The mike, built by Ron Stewart, WBKY's chief engineer, will be used for the first time at the Vanderbilt game.

**Students Will Produce Campus Television Show**

A television show covering life on the University campus will be initiated tomorrow by students of the Department of Radio Television Films.

The show, entitled "University of Kentucky Television Workshop" will be broadcast each Saturday at 5:30 p.m. over WKYT-TV for the remainder of the semester.

This week's production will include an interview with Folk Singer Ted Brown; a preview of Guignol's "Look Homeward Angel"; film on Homecoming, including display work, football, queen candidates, and an interview with the Homecoming queen.

Nick Rice, instructor in the Radio Television Film department stated that "with the cooperation of WKYT-TV, students will get a first hand chance to learn the do's and don'ts of commercial television as well as an opportunity to be exposed to a large critical audience."

He expressed belief that "this will give the students a look and feeling for all aspects of television and a chance to apply the knowledge they are gaining from text books."

Rice and Ronald Russell-Tutty also of the radio television de-

partment will act as advisors to the students on this project.

Dick Lowe, junior radio-television major, is the student producer-director. The staff includes Wayne Gregory and Charles Spradlin, announcers; Tommy Jordan and Ron Nickolls, engineers; Hume McClure, films; and Dave Blakeman, Bob Schultz, and Shirley Boyd, script writers.

**Director Praises Marching 100**

By JANE COX  
Kernel Staff Writer

This year's Marching 100 is the best band Warren Lutz feels he has directed since he came to the University in 1950.

The addition of three majorettes is responsible for part of the band's success this year. The twirlers, Donna Wilson, Lexington; Karen Shields, Maryville, Tenn.; and Susan Mendel, Columbus, Ga., have been well received by the crowds.

This is no novelty for Donna as she twirled with the Kentucky

group at both the Sugar Bowl and Cotton Bowl in 1951 and 1952 when she was still in grade school.

In front with the girls, but no newcomer, is Ed Carlisle, drum major from Madisonville, who has been with the band the past three seasons.

With Carlisle are twirlers David Otis, Lexington, and Daniel Barr, Bellevue. Both are considered tops in their speciality, the high toss.

The real backbone of any band is, of course, the men who make the music. The Marching 100 is nationally known, having appeared in several bowl games, the Kentucky Derby, the governor's inauguration, the SEC Basketball Tournament, and various other civic and state functions.

The group won many additional fans when they appeared on coast-to-coast television in September of 1956 at the Georgia Tech-Kentucky game.

Lutz plans all the marching routines and selects all members of

the band. This is done through auditions held each spring. The director, a graduate of the University of Illinois, received his master of arts degree at UK.

Fans are familiar with many of the band's routines, such as "Kentucky Babe" and "Disie." Plans for the Homecoming program are being kept under wraps, but generally the theme will be a salute to returning alums.

**Coliseum Pool Open**

Algie Reece, aquatic director, announced yesterday that the Coliseum Pool is now open for recreational swimming.

The pool will be open Monday, Wednesday, and Friday from 7-9 p.m. and Saturday from 1:30-4:30 p.m.

Students, faculty, and staff must pay a \$2 locker fee. All swimmers must furnish their own suits and women must wear bathing caps. The schedule is subject to change during athletic events and concerts.

**SUB Activities**

Philosophy Club, 4 p.m., Room 128.  
Graduate Sociology Club, 4 p.m., Room 205.

New STYLES IN COME-APART KEY HOLDERS IN STERLING SILVER

Here's a choice gift item for men or women. Available with initial, as shown, or in a variety of lovely designs. So easy and handy to use. Come in and see them.



127 WEST MAIN STREET PHONE 2-6230



Daily decisions plague everyone. But when they have to do with a future career, they're really a problem.

If your indecisions fall in this area, you might try looking into the advantages of a career in life insurance sales, leading to sales management. We're looking for young men with initiative, young men who want job opportunities that will grow with them. And we're equipped to start you on your training program now, while you're still in school.

Just call our office, or write for the free booklet, "Career Opportunities"

LEONARD "BABE" RAY  
252 E. HIGH STREET  
Phone 3-1792

PROVIDENT MUTUAL  
Life Insurance Company  
of Philadelphia

**LEXINGTON DRIVE-IN** U.S. 27 NICHOLASVILLE RD.

TONIGHT THRU SUNDAY  
Three Big Hits

No. 1 — **The ORIGINAL THREE STOOGES**  
MOE, LARRY and CURLY  
STOP! LOOK! AND LAUGH!

with JERRY MAHONEY and BRUCEHEAD SMIFF  
**THE MARQUIS CHIMPS**  
— OFFICER JOE BOLTON — A HARRY ROHM PRODUCTION — A COLUMBIA PICTURES RELEASE

No. 2 — **SPECTACLE OF THE AGES! CINEMASCOPE LAND OF THE PHAROHS**  
WARNERCOLOR  
Jack HAWKINS • Joan COLLINS  
Deney MARTIN • KERIMA

No. 3 — **MY DOG BUDDY LONDON**  
Dog star of "THE LITTLEST HOBO"

OPEN DAILY 1:30 P.M.  
**ASHLAND**  
Euclid Avenue—Chevy Chase  
TODAY AND SATURDAY!  
"THE STORY OF RUTH"  
Peggy Wood—Vivica Lindfors  
"LAST DAYS OF POMPEII"  
Steve Reeves—Christina Kaufmann  
(Both features in color)

The Greatest Show in TODD-AO!  
STUDENTS 90c ANY TIME

SINATRA  
McLAINE  
CHEVALIER  
JOURDAN  
**CAN-CAN**  
SING. CHARLIE ROY REESES

EVENINGS:  
Sun. thru Thurs. — 8:00 p.m.  
Friday & Saturday — 8:30 p.m.

MATINEES:  
Wed., Sat., Sun. — 2:00 p.m.

**STRAND Theatre**  
**BEN ALI**  
PHONE 4-4570  
NOW SHOWING  
**DESIRE IN THE DUST**  
CINEMASCOPE

**Kentucky THEATRE**  
STARTS TODAY!  
COLUMBIA PICTURES — A WILLIAM GOETZ PRODUCTION  
**SONG WITHOUT END**  
The Story of Franz Liszt  
DIRK BOGARDE  
GENEVIEVE PAGE  
CAPUCINE  
COLOR

**DRIVE-IN DIRECTORY**

**CIRCLE DRIVE-IN**  
WINCHESTER RD.  
Starts 7:00 — Admission 90c

Ripped raw—Roaring from real life  
"LET NO MAN WHITE MY EPITAPH"  
ACADEMY AWARD WINNERS  
Burt Ives—Shelley Winters  
Also jazz singer Ella Fitzgerald  
Holds the human heart in its hands  
(7:06 and 11:02)  
First Run in Lexington  
Also—"ASK ANY GIRL" (9:12)  
David Niven—Shirley Maclaine

**FAMILY DRIVE-IN**  
WINCHESTER RD.  
Starts 7:00 — Admission 75c

You've got to see it to believe it  
"UNDER TEN FLAGS"  
Van Heflin—Charles Laughton  
Tremendous Conflict at Sea  
Co-starring Mylene Demongoot  
(7:06 and 10:40)  
Also

**"THE BOY WHO STOLE A MILLION"**  
Virgilio Toker—Marlano Benet

**BLUE GRASS**  
LEX. GEORGETOWN PL. U.S. 11, HWY. 25  
Starts 7:00 — Admission 65c

Three Entertaining Features  
"THE ANGEL WORE RED"  
Ava Gardner—Dirk Bogarde  
Co-Starring Joseph Cotton (7:06)  
"CRY BABY KILLER" (9:06)  
Jack Nicholson—Carolyn Mitchell  
"COW BOY" (10:27)  
Glenn Ford

**KENNEDY WINS RACE!**

Yes students, Joe Kennedy of the Kennedy Book Store, after a hard fought battle, finally won the race against his competitors and was elected to have the complete Red Ball Jet Franchise in Lexington.

So, go congratulate him, won't you . . . and pick up a pair of America's best college sneakers while you're there.

**BOOK KENNEDY STORE**  
SELF SERVICE MEANS BETTER SERVICE

# Society Editor Previews Homecoming Weekend Festivities

By ALICE AKIN  
Kernel Society Editor  
Needless to say this is Homecoming weekend.

The interesting thing about this particular event is that by the time it gets here everyone is too tired to really enjoy it.

For the past few weeks now the midnight oil has been burning in the darkened workshops of the housing units. Professors might think that this energy was being used preparing for mid-term tests.

This is certainly a mistaken conception, because everyone knows how vitally important it is to create a display that's going to win. Sometimes I think that pot of gold at the end of the rainbow is made of trophies.

But enough sarcasm for today. After all this is for all practical purposes the weekend of weekends and for all the work that goes into it, it certainly should be.

Let's view this thing in chronological order and maybe if we paint the picture pleasant enough, we can get excited.

First of all we couldn't leave out the election of the Homecoming queen. Believe me, Nixon and Kennedy have nothing on the campaigns that have taken place this week.

The whole campus has looked like Times Square and for a minute there I thought that we weren't going to be able to wade through the posters to get to class.

How many times this week have you been reminded that so-and-so is such a sweet girl and that you should really vote for her?

The law school even got in on this political rally. Wednesday they interviewed the candidates. They put them to a real test before deciding who they were going to cast its block vote for.

The nominees had to answer intellectual questions such as "What would you do if you were marooned on a desert with a law student?"

Of course some said they wouldn't mind a bit (what else

could they say with 100 votes at stake?) One candidate rendered the witty remark that she didn't know what she'd do but she was sure she'd be first in oral debate!

The queen will be crowned at half-time tomorrow. Do you know that she has a good chance of being crowned by Jeff Chandler? If that throws you for a loop, there is an explanation.

We regret to inform you that Jeff Chandler is not an alum of UK. He is going to be here tomorrow along with a number of other celebrities in connection with the campaign (presidential, not homecoming queen.)

Activities for tonight will kick off at Wildeat Manor where SUKY is holding a massive pep rally. Half of the band (I guess that would be 50) will also be there to instill the school spirit.

For the first Friday night in years, people are not going to Danceland. Oh, I'm sure some will go, but the majority will be stay-

## Coeds Are Succumbing To Imitation Fur Fad

Coeds are succumbing to wild animals as the fake fur fad invades the campus.

Fake fur, the newest material to be introduced to the public, is so designed that it can either live a basic outfit or subdue a colorful one. Trappings are full of striped and spotted fakes as every type of animal imaginable is caught in the menageries.

Regular and car coats have taken on the appearances of leopard, tiger, and fleecy fakes, non-lamb in origin, but succeeding every bit in their impersonations. Zebra and a Persian lamb made of wool, cotton, and rayon are among the animals used in blouses and waist-length jackets.

Even skirts and slacks have be-

ing at home adding the finishing touches of the beginning touches to the displays.

This is a night of panic and a night of fear. No doubt things will go wrong, motors will break down, and crepe paper fall out.

But everyone is hoping by 1 p.m. tomorrow things will be in good shape for the judges. It's miraculous how these displays make it, but anyway someone will get a trophy for the best one.

And speaking of the game I think it's safe to say that everyone is going. The alums will be there too, so this means that all the places will have open houses and teas and such for them after the game tomorrow.

The dress for tomorrow afternoon will be a bit more formal than usual with fraternities giving mums and all that stuff. Some of the "gang" is going to appear in black suits and one ear ring, but everyone to their own tastes.

Guess we might as well end the column with the dance at the SUB tomorrow night. Poppa John

come wild being made of jaguar, just another animal added to the collection.

Purses, belts, and gloves are also included in the zoo. Here again leopard seems to be the most popular, but tiger, jaguar, and zebra are running close behind. Sets of accessories include chiffon scarfs in the print of the animal with a matching belt and purse or an ascot of fake fur with matching gloves and belt.

The fake fur hat, which goes so well with all colors, has been represented in a close-fitting toque or a Russian cosack cap.

A point of caution when seeking these fur pieces is to beware of vivid ones which often murder quiet clothes instead of enlivening them.

Gordy and his band from Nashville is playing and guess what? More trophies will be given away to the groups with the largest attendance.

Well, it's a golden weekend for the winners and a silver one for the runners-up.

And for all those people who come away with no trophy at all, well, it's Homecoming weekend, and that's all there is to say.

Just got the news that there will be a huge jam session tomorrow morning at 9:30 o'clock at the Phoenix convention hall.

If you want to get started early, come on down. It's sponsored by the KA's, Thetas, Chi O's, SAE's, and Sigma Nu's. Everyone's invited. (What's more I'll just bet everyone will be there!) I know the Pacesetters and Little Orbit will be because they're playing.

we've taken a page from YOUR notebook



and found you a cragily becoming way to look in the rain!

695

Genuine antler with helmet made for use in the Far East... currently catching on Kentucky campus.

Loom and Needle on the Esplanade



Fashion has extended a lavish hand for women to choose from this fall . . . the exciting keynote is that there is a multitude of different styles to choose from at Four Seasons . . . different ways to look come nitefall . . .

Seen at the Four Seasons Fashion Show

LEFT—Mary Lou Minnaird gold wool crepe expresses gaiety of color for the coming holiday season.



RIGHT—Helen Hughes modeling for the Dames Club, was outstanding in Jane Andre's royal blue chiffon wool.

# Four Seasons

109 WALNUT STREET

Open Monday Until 9 p.m.

# The Kentucky Kernel

UNIVERSITY OF KENTUCKY

Entered at the post office at Lexington, Kentucky as second class matter under the Act of March 3, 1879. Published four times a week during the regular school year except during holidays and exams. SIX DOLLARS A SCHOOL YEAR

BOB ANDERSON, Editor  
 MIKE WENNINGER, Managing Editor      NEWTON SPENCER, Sports Editor  
 BOBBIE MASON, Assistant Managing Editor  
 ALICE AKIN, Society Editor      STUART GOLDFARB, Advertising Manager  
 SKIP TAYLOR, Cartoonist  
 PERRY ASHLEY, Business Manager      NICKY POPE, Circulation

FRIDAY NEWS STAFF  
 REX BAILEY, News Editor      PEGGY BRUMLEVE, Associate  
 JOHN FITZWATER, Sports

## Homecoming, 1960

It is Homecoming, 1960, and it is a far cry from the stereotyped motion picture version that still appears from time to time in the 1935 vintage movies unearthed by television.

Gone are the racoon coats and hip flasks filled with bath tub gin of the 20's. Gone, too, are Joe College and Betty Boop, the whiz kids of the 30's. G.I. Joe, the campus cynic of the 40's, and the enthusiastic sophomores of the 50's have packed their bags and also departed.

Homecoming, 1960, offers a different campus and a far different type of student. Demon Rum has not completely abandoned Homecoming, but his role is not that of the past. Students have not lost all of the frivolity of preceding years, but they have lost much of the juvenile elation at building the displays and floats that were once such an integral part of Homecomings. We feel fairly certain that the alumni will not have Blanton Collier's scalp hanging from their collective belt Monday should the Wildcats fail to turn in their 13th consecutive Homecoming victory tomorrow.

All in all, it looks like a disappointing weekend for those alumni who return tomorrow anticipating a day of

wild and reckless youthful abandon. But Homecoming, 1960, needn't be a complete loss for even the most ardent revelers among the returning graduates and almost-graduates.

This is a time of change at the University. Many changes have already been made and many more are forthcoming. All of the \$27,000,000 Medical Center is under roof and nearing completion; multi-million dollar construction projects will soon be underway on several campus buildings; UK's Spindletop Farm will house a great industrial research park; the Honors Program has begun; the University has over a half-million dollars worth of research being conducted.

These things should be pointed out to the alumni. They should be shown how their university has become a great university. The earnestness of the new crop of students as they strive toward an education should be emphasized.

There is no cause to mourn because the old Homecoming traditions are dying. There should be the joy of an opportunity to institute new traditions and win better friends for a greater University.

## Readers Strike Again

To The Editor:

Once again, the *Kernel* has put its foot in its mouth by distorting and failing to report all the facts concerning a matter of editorial interest. The writer of yesterday's editorial refers to the fact that last year's Homecoming queen was disqualified because pledges of this fraternity "failed to observe the rules governing the election." It was not a matter of the pledges failing to observe the rules, rather it was a matter of the active chapter being incognizant of the rule concerning campaigning in the main lobby of the Student Union Building.

The pledges only campaigned illegally for two or three hours before a member of the Homecoming Com-

mittee asked them to leave, which they did. The young lady referred to by the writer won by such a majority that it was fairly evident that the three hours of illicit campaigning proved negligible in her victory and it was further evident that she was the overwhelming choice of the campus among those nominated.

As to "the ill-considered acts of a few puerile fraternity pledges," I believe the *Kernel* should delve in less belittlement and name calling and more in the determination and investigation of the facts before printing an editorial of this nature.

JOHN B. FARRA JR.

President, Phi Delta Theta

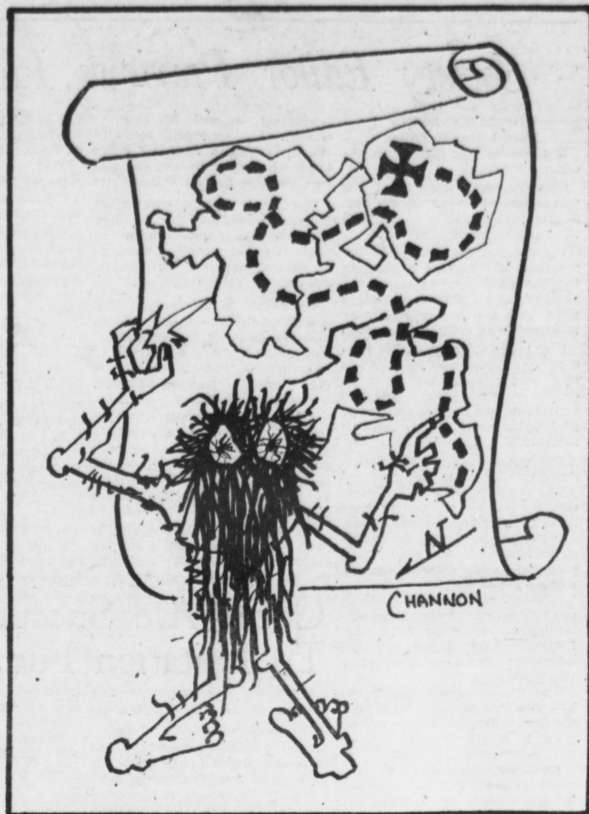

"We're gonna blow the Commodores off course."

## On Firing Coaches

A college football coach is in a most unenviable position. He can't win. A team loses because of the coach's ineptness and wins in spite of his blunders.

Therefore, when a team has a poor season, the automatic reaction is to fire the coach. The reasoning is based on simple mathematics, one new coach is easier to acquire than 50 new football players.

Even coaches who are usually successful are not immune to criticism during a bad year as is evidenced by the situation at Louisiana State and Oklahoma Universities.

Every year at this time cries go up here for Blanton Collier's scalp. One is led to believe that the dissatisfaction is a popular uprising and if the coach is retained it is over the objections of every fan and alumnus. This year has been no exception.

We should not be misled. The "alumni pressure" which coerces many college administrators into firing

competent coaches is often generated by a few vociferous "alumni" who never visit the campus anytime but Saturday.

Whether Coach Collier is to blame for the Wildcats' poor conference showing is not for the *Kernel* to determine. Neither should it be determined by alumni pressure which, if not generated, is spread and exaggerated by sports writers from Lexington, Louisville, and even Knoxville.

We merely suggest that whether the coach is retained should be the prerogative of the administration, Athletic Association, and the coach himself. Pressure from angry alumni and "experts" from the sports pages should not influence the decision.

## Kernels

"Young Americans exist. They must be educated. Whether or not we're pleased with them is irrelevant."—Herbert Wing.

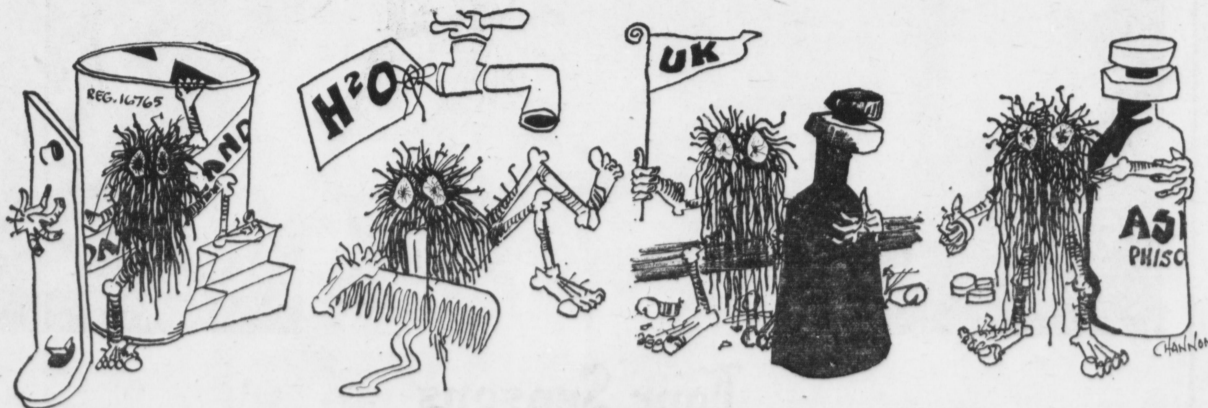

With this cartoon strip we would like to introduce a new member of the *Kernel's* cartoon staff, Jim Channon. Jim is a junior in Arts and Sciences and a member of Kappa Alpha fraternity.

In his debut as a *Kernel* cartoonist, Jim follows Harry Hangover, the missing link of the University's "country club" days, through the Home-

coming weekend. We first meet Harry Friday night at a local night spot; Saturday morning is obviously a bad one; Saturday afternoon finds him at the game; Saturday night is just about the same as Friday; and Sunday morning is the day of reckoning as Harry fortifies himself for his return to oblivion for another year.



1960 Homecoming Queen Candidates

One of these coeds will reign as Homecoming queen tomorrow afternoon. IN THE GROUP AT LEFT are (bottom row, from left) Kathy Songster, representing Delta Delta Delta; Betty Hall, Alpha Delta Pi; Cookie Leet, Alpha Gamma Delta; (row 2) Linda Coffman, Tau Kappa Epsilon; Kay Murphy, Triangle; Faye Drew, Keeneland Hall; (row 3) Myra Tobin, Sigma Alpha Epsilon; Barbara Wall, Kappa Sigma; Sue Ann Page, Kappa Delta; (row 4) Janet Lloyd, Haggin Hall; Sue Ramsey, Sigma Nu; Vivian Toner, Alpha Tau

Omega; (row 5) Twink McDowell, Sigma Chi; June Moore, Alpha Gamma Rho; Carolyn Reid, Chi Omega. IN THE GROUP AT RIGHT are (bottom row, from left) Nene Carr, Alpha Xi Delta; Sue Buchanan, Phi Delta Theta; Kathy Roper, Kappa Kappa Gamma; (row 2) Janice Troop, Phi Gamma Delta; Betty Kavanaugh, Hamilton House; Phyllis Patterson, Zeta Tau Alpha; (row 3) Betty Moman, Lydia Brown House; Bobbye Kelley, Bowman Hall, women's section; Pat

Stevens, Dillard House; (row 4) Betsy Fishback, Phi Sigma Kappa; Sissy Evans, Phi Kappa Tau; Barbara Thompson, Sigma Phi Epsilon; Becky Dean, Holmes Hall; (row 5) Barbara Harkey, Delta Tau Delta; Ethelee Davidson, Kappa Alpha Theta; Judy Buisson, Lambda Chi Alpha; and Judy O'Dell, Pi Kappa Alpha. Not included in the pictures are Patsy Dickey, representing Delta Zeta; Elaine Long, Farm House; and LuAlice Hardin, Weldon House.

**martin's**  
BLUE GRASS FASHIONS

Welcome, U.K. Alumni!

Homecoming Game—Saturday, November 5th

Top Campus Favorites

. . . a-back and a-foot . . .

Rated fashion majors for the way they go the round from first classes to the big Saturday night game



"Sugarfoot"  
by *CoverGirl*  
\$8.98

Everything's nice! The trim lines, the comfortable fit, the all-round good looks. Breshed leather in rust, brown, beige, red, green.

SHOE SALON, STREET FLOOR



"SORENTO" SHIRT  
by *Judy Bond*  
\$4.98

The shirt with the Continental air! The Dacron and Pima broadcloth takes practically no care. Italian collar, wonderful roll-up sleeves. In white, brown, blue, beige, green and grey. Sizes 30 to 40.

BLOUSES, STREET FLOOR

## Placement Service Announces Interviews

The University Placement Service has announced that the following companies will hold interviews here next week.

These interviews have been added to those that were announced Wednesday.

Nov. 7—Fairfax County Schools, Fairfax, Va., teachers in all fields. Republic Aviation, graduates in engineering and physics with interest in electronics.

Nov. 8—Corning Glass Works, engineering. Square D Company, electrical and mechanical engineering. Tennessee Valley Authority, electrical, mechanical, and civil engineering. Republic Steel, ceramic, chemical, civil, industrial, mechanical, and metallurgical engineering.

Nov. 9—Dayton Power and Light

## Tau Sigma Pledges 20

Tau Sigma, modern dance fraternity pledged 20 new members Wednesday night in the Student Union Building.

The pledges are: Peggy Adelman, Elenore Criswell, Anne Knight Davis, Penny Ebert, Glinda, Green, Loretta Green, Martha Greenwood, Mary Gannell, Jean Hensley, and Susan Hoover.

Pat Kacin, Lucy Krippenstaple, Jean Lewis, Dottie Martin, Judy Oaks, Susan Rhodes, Lynn Scholl, Barbara Thompson, Anne Todd, Carol Wasson, and Tita White.

Officers for the coming year are Sandra Tattersall, president; Lynn Bostick, vice president; Barbara Solomon, recording secretary; Julie Barnhart, corresponding secretary; Uorris G. English, treasurer; Sydney Hayes, historian; and Martha Mary Keffer, business manager.

### ZTA OPEN HOUSE

Zeta Tau Alpha sorority will have an open house after the game tomorrow.

civil, electrical, and mechanical engineering. Standard Oil of Indiana (Indianapolis), mechanical chemical, and aeronautical engineering for sales opportunities. U.S. Bureau of Ships, architectural, civil, electrical, and mechanical engineering; electronics and physical sciences.

Nov. 10—Amphenol-Borg Electronics Corp., electrical, mechanical, industrial, chemical engineering. Southern Railway System, electrical, mechanical, civil, and industrial engineering. Standard Oil (Whiting), engineering. Convair, engineering.

Nov. 11—Convair, engineering. Chicago Rock Island and Pacific Railroad, engineering. Union Carbide Chemicals, chemistry, physics, applied mathematics, electrical, civil, chemical, mechanical, industrial, and metallurgical engineering.

## English Nursing Officer Visiting Medical Center

A regional nursing officer from England is visiting the University Medical Center for three days under a fellowship granted by the World Health Organization to allow her to study patterns of nursing care in the United States.

Before returning to England, Nov. 15, Miss Doris L. Hall will visit the Duke University Medical Center, Durham, N.C., and the Manchester Memorial Hospital, Manchester, Conn.

Miss Hall said her stop at the University was brought about because of the announced plans of the Medical Center to employ

nursing and hospital care after the University Hospital is opened.

As a regional nursing officer, Miss Hall is a member of the Regional Hospital Board at Birmingham, one of 15 such units in Great Britain. Her responsibilities include the supervision of nursing care in five counties in the West Midlands which covers 5,000 square miles of the island nation.

The board is responsible for 262 hospitals with 42,000 beds serving four and one-half million people.

### Devil And Dan

"The Devil and Daniel Webster" (1941), a movie starring Walter Huston and Simone Simon, will be presented by the English Department at 7:30 p.m. Tuesday in Guignol Theatre. There will be no admission charge.

## TAYLOR TIRE CO.

Phone 2-7127

"Complete Automotive Service"

400 E. VINE ST.

LEXINGTON, KY.

*Circle* **H**  
RESTAURANT—LOUNGE

Smoke Richardson's Orchestra  
FRIDAY AND SATURDAY NIGHTS

12 Miles, Richmond Road

PHONE LEX. 6-6527

Private Dining Room

LEVAS

Restaurant

DOWNTOWN



119 South Limestone  
Open Until 1:00 a.m.

## WE'RE WITH YOU BIG BLUE!

We hope that you will be with us too, for our big values at the price every college girl will like.

Come now to get a pair of flats for the game and something that will be appropriate for after-game activities.

ALSO be thinking of those shoes to go with your formal for the coming holiday seasons.

Check our Lay-Away Plan,  
you will like it.

wenneker's

155 EAST MAIN Next to Strand Theatre LEXINGTON, KY.

SENATOR

THRUSTON B. MORTON

RALLY

NOON TODAY

— STUDENT UNION —



Sponsored By

YOUNG REPUBLICANS

Of University of Kentucky

For information call Jean Grey, Keeneland Hall, 8365



**Look Homeward—Angel?**

Members of the Guignol cast of "Look Homeward, Angel" stare in amazement as the town prostitute, Madame Elizabeth, played by Mary Warner Ford, parades by. From left are Penny Mason, Hunter Howerton, Phil Brooks, Martha Earle Heizer, Matt Barrett, and Janie Lee Forrest. The play opens tonight.

**'Guignol Presents 'Look Homeward, Angel'**

Continued from Page 1  
was practically a finished performance in itself," he said.

"We feel this is one of Guignol's unique presentations," said Doug Roberts, publicity director. "The cast is extremely versatile and many of them are veterans. Also the set design and lighting are highly creative."

The set is a reversal of the one used in the Broadway play in 1957. Instead of a revolving stage, the main device is four major levels. A great deal of the scenery is "flown" on the counterweight system.

An unusual piece of the scenery is the six-foot "angel," the symbol for the title of the play. Arch Rainey, technical director, modeled the angel himself from a department store manikin with

added cardboard wings, an aluminum foil hair style, and white paint.

The audience sees a skeletal outline of the boardinghouse, "Dixieland," and the five major areas of the stage are lighted at different times.

"Nineteen light changes are required, and delicate timing is incorporated throughout the play, with ranges from early dawn to daylight to total darkness," said Bill Callis, lighting director.

The major problem in the lighting is the sky "cyclorama" (a large blue curtain) covering the exterior of the house, he said.

A special lighting effect is used in the epilogue after the final act. Don Galloway appears alone in a spotlight with no background.

The 1910 era costumes in the play are alterations and restylings from the Guignol costume storages. Linda Brown Rue, as Eliza Gant, has been rehearsing in heavy heeled shoes of that period for several weeks in order to develop the walk characteristic of her part.

The story, a fictionalized autobiography of energetic, gargantuan Thomas Wolfe, is condensed into three acts including the major incidents which mold Eugene Gant's compulsive character.

The setting is Wolfe's childhood home in Asheville, N. C., which he calls Altamont in "Look Homeward, Angel." Eugene's domineering mother, driven by a passionate love for property, runs a boardinghouse.

Wolfe's central theme is the "cult of genius." The genius is always himself in his books, the artist misplaced in society. Eugene, moody, unpredictable, spasmodically violent, and unhappy, is forever doomed to loneliness. His only communication is his brother Ben, who is quiet and cynical but who understands him.

**SCANDINAVIAN WOOL KNIT** to color and collar a corduroy coat that couldn't be lighter or warmer thanks to the arlon pile lining. That couldn't be smarter thanks to Arthur Jay's flair for dramatic touches like the colorful knit and the bold patch pockets. In corn, olive, rust, pecan, or black. Sizes 5 to 15. **\$25.00**

**Lowenthal's**  
main of walnut



Open  
for  
invitations

**\$25.00**

Our glamorous junior creation has all the festive excitement of the holidays!

Of acetate satin peau de soie. Its flowering overskirt is a tulip'd tunic softly pleated, gently belled. This holiday date-bait in spruce green, Persian lilac or antique gold. Junior sizes 7 to 15.

**Dobbs House Luau**

Where every meal becomes a very special occasion . . .

Served in the utmost of Polynesian excellencé. The marvelous exotic atmosphere of the islands contributes to an experience in dining that can be unequaled during your visit in Lexington.

**Try Our Famous Sampler — The Luau Combination Dinner**

- |                                             |               |
|---------------------------------------------|---------------|
| Hawaiian Rib                                | Crab Rangoon  |
| Shrimp Puff                                 | Rumaki        |
| Celestial Chicken                           | Almond Pork   |
| Sweet and Sour Shrimp                       | Malayan Steak |
| Steamed or Fried Rice                       |               |
| Buttered Euphrates Wafer                    |               |
| Fresh Coconut Ice Cream with Fortune Cookie |               |
| Jasmine Tea                                 |               |

**THE LAFAYETTE HOTEL**  
DOWNTOWN LEXINGTON



## Trustees Will Not Permit Introduction Of Celebrities

The University Board of Trustees will not permit a group of celebrities visiting Lexington on behalf of the Democratic presidential candidate to be introduced at the Homecoming game tomorrow.

The move was made because of the political nature of the visit.

The group, representing the theatrical and sports world, is campaigning for Sen. John Kennedy.

The group includes Shelly Winters, Jeff Chandler, Angie Dickinson, Stan Musial, James Mich-

A reception is planned for the celebrities at the Phoenix Hotel at 6 p.m. Arthur Schlesinger Jr., Bryon White, Al Smith, and Mrs. Peter Lawford, sister of Sen. Kennedy,

10 a.m. tomorrow after their arrival at Blue Grass Field.

### Kyian Pictures

Individual photo sittings will be made for the last time Tuesday and Wednesday, Nov. 8 and 9.

Photos will be taken these two days on a first-come first-serve basis. This is the last chance to have pictures made. Bob Orndorff, Kentuckian editor, said.

## CLASSIFIED ADS

Advertising rates—3 cents per word; 17 word minimum; 25 percent discount if ad runs all week.  
Copy deadline—12 o'clock noon on the day before publication.  
Phone Beverly Fedge—2306

### FOR RENT

FOR RENT—Comfortable furnished apartments. Private entrance and baths. Utilities paid. Walking distance from town and University. Apply 209 S. Limestone. 170xt

FOR RENT—New apartment with furnished kitchen. Three large rooms. \$80 per month. 1656 Alexandria Drive. Phone 4-0164. 4N4t

### TYPING

TYPING—Typing term papers, reports, theses, etc. Fast, efficient service. \$5.50 finished sheet. Mrs. Charles Wheeler, 206 Norway. 1N4t

TYPIST—Experienced, accurate, fast service. Term papers and thesis. Phone 4-4569. 3N4t

TYPING—Will do typing of term papers, reports, thesis, etc. Fast service, reasonable rates. O-208 Shawneetown. 4N1t

### FOR SALE

FOR SALE—1960 Hillman Minx convertible. Excellent condition. Over 30 miles per gallon. Must sell. \$1,550.00. Phone 7-6614 anytime. 1N4t

GOOD USED AMBULANCES—Perfect condition, low mileage. Ideal for group transportation. Priced to sell. Contact Sam Sausley, 6-1785. 4N4t

### LOST

LOST—Pair of black rimmed glasses lost near Barker Hall. Phone Gary Williamson, 8757 at Donovan Hall. 3N4t

LOST—Raincoat in Neville Hall. Wednesday afternoon. Phone 2411 or leave at psychology office. 4N1t

### JOB OPPORTUNITIES

\$80 PER WEEK  
Available for aggressive students on a part-time basis. Men applying must be able to work 15 evening hours per week, have neat appearance, and pleasant personality.—For appointment . . . CALL 2-4319. 1N4t

### FOUND

FOUND—In Memorial Hall women's washroom a 1960 high school ring. Blue set. Pick it up in Room 130C Taylor Education Bldg. 3N4t

### MISCELLANEOUS

FOUR SOUNDS—A combo with variety is available for your social events. Call Dick Walker, 2-1751 or 5-5845. 110xt

IF YOU are interested in going to Europe next summer on a college tour, approximately 3 times cheaper than other college tours, first class all the way, contact Raleigh Lane, at either 7023 (19 Bradley) or 3-2042 (Phi Delta Theta house). 3N4t

PEOPLE who like music insist on The Auston-Charles Orchestra for all of their social functions. Call 3-1369. 4N4t

## Sororities Pledge 17 In Open Rush

Seventeen women were pledged during informal sorority rush which began immediately following formal rush and ended Tuesday.

Alpha Delta Pi—Judith Anne Cox, London; Marilyn Crow, Madisonville; Jeanne Penn Greer, Owensboro; Linda Harbison, Louisville; Carole Page Hulette, Lexington; Jerri Mahan, Prestonsburg; Jackie Malone, West Palm Beach, Fla.; and Janet Westmoreland, Owensboro.

Alpha Xi Delta—Dorothea Lederer, Parker Ford, Penn.

Delta Zeta—Nancy Butts, Justell; Marilyn Graul, Lexington.

Zeta Tau Alpha—Sandy Brown, Louisville; Carole Covert, Lexington; Janet Griffin, Louisville; Esther Richmond, Paintsville; Jacquelin Rondeau, Chicago, Ill.; and Patricia Tweed, Huntington, W. Va.

## Dairy Team Places 7th In Judging

The University dairy judging team tied for seventh place among 27 competing teams in the recent Intercollegiate Dairy Judging Contest at Waterloo, Iowa.

UK was first as a team in the Guernsey breed, fifth in Ayrshires, and fifth in Jerseys. Billy Joe Mitchell, Warren County, was high individual in Guernseys, and Don Colvin, Campbellsville, was fifth high individual in Guernseys and seventh in Holsteins.

The University of Washington was first, Pennsylvania State University second, and Cornell University, third. Washington had 2,029 points, Pennsylvania 2,026 points, and Cornell 2,010 points. Kentucky gained 1,971 points.



Dance At . . .

**DANCELAND**  
Old Frankfort Pike

THIS FRIDAY

Music By

**Charlie Bishop**

8:00 To 12:30

\$2.00 Per Couple

Also Available For Parties

## Lexington's Original

Pancake House

Little

House of Pancakes

106 WEST EUCLID

Serving: Fourteen Varieties of Pancakes . . . Four

Varieties of Waffles . . . and a Large Assortment

of Donuts and Sandwiches

OPEN 24 HOURS A DAY

**WELCOME BACK OLD GRAD!**

IT'S ANOTHER GREAT

# HOME COMING

FOR THE CATS!

While you're here, see us for that souvenir of the big game. We've got the best selection of everything to remind you of the best homecoming ever.

- ★ CLASS RING, ANY YEAR
- ★ U.K. MONOGRAMMED MUGS
- ★ PENNANTS (ALL S.E.C. SCHOOLS)
- ★ JUVENILE SWEATSHIRTS AND TEE SHIRTS
- ★ AUTO DECALS AND LICENSES
- ★ SWEATSHIRTS

# KENNEDY BOOK STORE

SELF SERVICE MEANS BETTER SERVICE



For Best  
Of Hangover Cures,  
See Page Ten

# The Kentucky KERNEL

University of Kentucky

Sportswriters  
Discuss Vanderbilt;  
See Pages 13-15

Vol. LII

LEXINGTON, KY., FRIDAY, NOV. 4, 1960

No. 24

## WELCOME BACK, ALUMS



### Here She Comes!

Former college boys returning to the University for the Homecoming game will certainly be pleased to see that the Marching 100 is again led by majorettes. Karen Lee Shields, freshman, is one of the three swinging and twirling coeds who now lead the band.

**GO - WILDCATS - GO!!!**



### Don't Forget To Put His Foot On

The Homecoming weekend is all fun, but before it arrives students work for weeks to get everything ready for the big day. Members of Kappa Alpha Theta sorority, like members of many other campus groups, learn that it takes lots of helping hands to get even one part of a display prepared.



### 'We Love Our Coach'

As usual, the Wildcats will be cheered tomorrow by the fans led by UK's perk and pretty cheerleaders. Some of them are, from left, June Moore, Cookie Leet, Ethele Davidson, Suzanne Pitzer, Coach Blanton Collier, Betty Davis, and Kitty Hundley.

### Homecoming Events

Pep rally, 7 o'clock tonight, Memorial Coliseum.

Alumni brunch, 11:30 a.m. to 1:30 p.m. Saturday, Student Union Building.

Homecoming Game, 2 p.m. Saturday, Stoll Field.

Crowning of Homecoming queen, half time at game.

SUB Homecoming Dance, 8:30 p.m. Saturday, Student Union Building Ballroom.

Alumni Dance, 8:30 p.m. Saturday, Phoenix Hotel.



### It's Always Empty

The Wildcats usually fight with the Tennessee Volunteers for a whiskey keg at Homecoming games. After the Cats trounced the Vols, 20-0, last year, jubilant cheerleaders once again hoisted the keg to their shoulders amidst a triumphant roar from the crowd.



### Into The Wild Blue Yonder

Looking like a rocket with its nose rod pointed at the moon, an over-zealous football fan finds himself perched precariously on what is left of a goal post. By the time the game is over, the persons who keep this Homecoming tradition alive are usually not afraid of anything.

# Homecoming Hangover? Eat Lots Of Ice Cream

By HAL BOYLE  
**NEW YORK (AP)** — The common cold and the uncommon hangover have one thing in common—science has found no sure quick cure for either.

So far the only real solace available to the victim of either ailment is the realization that if he makes the best of his ordeal it will finally go away.

No one knows when the first human being caught the first common cold, or when the first man came down with an uncommon hangover. But both afflictions have been known throughout recorded history.

There are men who wouldn't give a dime to discover a cure for the common cold who would gladly—at least on some memorable mornings—give a million dollars for a genuine and immediate hangover cure.

If they didn't have the money handy, they'd even be willing to crawl to the bank and borrow it.

In the folklore of drinking there have been as many cures for hangovers as there have been for the hiccups. Everybody has a cure—or has heard of a cure—but none of them really works.

Restaurateur Toots Shor, who has perhaps studied as many living hangovers as any man of his generation, recommends a copious intake of ice cream the morning after.

Other students of this vital topic advocate such various remedies as vast gulps of hot black coffee, tomato juice, orange juice and honey, a raw egg flavored with tobacco sauce in milk, turkish baths, pea soup, or long solitary walks.

In colonial days a more rugged society prescribed a treatment that was also a punishment: flogging and bleeding.

But Leon D. Adams, author of "The Commonsense Book of Drinking," says all these cures have one thing wrong with them—they don't work.

As executive secretary of the Society of Medical Friends of Wine, Adams has gone into this subject extensively, indeed exhaustively.

First, Adams defines what a hangover is. He says it is an upset of the body's chemical balance manifested by "splitting headache, searing thirst, furry tongue, pounding heart, fluttering stomach, terrifying pains, chills, shakiness, and screaming jitters."

Second, Adams explains what a hangover is caused by. Some imbibers believe it is the result of smoking too much, eating the wrong thing, or because of the

juniper juice in the gin or the fusel oil in the whisky. As a result of his researches, Adams is convinced the only real cause of most real hangovers is this: too much alcohol.

Thirdly, he denies the possibility (believed in strongly by some drinkers) that a hangover can be prevented by taking vitamin pills or any other medicine the night before at bedtime. If too much alcohol in any form has

been consumed, he says, the hangover will follow as the day the night.

Fourthly, Adams says this is the only sensible treatment available at home for a hangover victim:

"Something alkaline to help quiet his roaring stomach, a couple of aspirin tablets to dull his pain, and going to bed are by far the best things to do."

## NAME THE NEW GRILL CONTEST WIN \$20.00 IN GOOD EATS!

Name the new grill in the food storage building and win more than \$40.00 worth of prizes. Clip this entire ad and place in the campus mail to Business Administration, Vice President's Office or drop in the special container in the new grill.

### PRIZES

1. \$20.00 in free food.
2. 1,000 cigarettes, courtesy of Philip Morris Co.
3. Four cartons of cigarettes, courtesy Automatic Merchandising Co.
4. One year's subscription to Kentucky Kernal for mailing to parents or friend.

Name for grill .....

Your name .....

Campus address .....

Phone No. ....

Contest ends Saturday noon, November 5



**The CAPE CODDER**

• Fresh Seafood •

301 SOUTHLAND DRIVE . . .  
 . . . AT THE UNDERPASS

Phone 7-1221 For Carry-Out Service

**OPEN DAILY . . . 4 to 8 p.m.**

# VOTE "YES"

## FOR BETTER ROADS AND PARKS BOND ISSUE BECAUSE...



The 1956 bond issue made it possible to start the greatest road building program in Kentucky's history. These bond funds will soon be obligated or spent.

NOW—huge additional Federal funds are available to continue this vast program. Over 19,000 miles of roads—in all parts of the Commonwealth—are eligible for participation.

A "YES" vote will keep the road program going without increasing our taxes. If Kentucky's Federal Aid funds are not matched, they would be forfeited to other states.

If the bond issue is turned down, our accelerated road program would soon stop—or, our taxes must be increased to match Federal Aid.

After careful consideration every major group in Kentucky has officially endorsed the bond issue. Study this partial list—chances are many are familiar to you:

Bond money must be used to match Federal funds . . . no bond money can be spent on toll roads.

### ORGANIZATIONS THAT HAVE OFFICIALLY ENDORSED THIS BOND ISSUE

- |                                                                        |                                                                              |                                                                             |
|------------------------------------------------------------------------|------------------------------------------------------------------------------|-----------------------------------------------------------------------------|
| ADAIRVILLE CHAMBER OF COMMERCE                                         | HARRISBURG KIWANIS CLUB                                                      | LOUISVILLE OIL MEN'S CLUB                                                   |
| ALLEN COUNTY-SCOTTSVILLE JR. CHAMBER OF COMMERCE                       | HART COUNTY FARM BUREAU                                                      | MAMMOTH CAVE CHAPTER, KY. SOCIETY OF PROFESSIONAL ENGINEERS (Bowling Green) |
| ASHLAND AREA LABOR COUNCIL                                             | HAZARD LIONS CLUB                                                            | MAYFIELD JR. CHAMBER OF COMMERCE                                            |
| ASHLAND BOARD OF TRADE                                                 | HOPKINSVILLE-CHRISTIAN CO. JR. CHAMBER OF COMMERCE                           | MADISONVILLE CHAMBER OF COMMERCE                                            |
| AMERICAN SOCIETY OF CIVIL ENGINEERS KENTUCKY SECTION (Louisville)      | JEFFERSONTOWN ROTARY CLUB                                                    | MAYSVILLE JR. CHAMBER OF COMMERCE                                           |
| ASSOCIATED HOME BUILDERS (Louisville)                                  | KENTUCKY AUTOMOBILE DEALERS ASSOCIATION (Louisville)                         | MCCRACKEN COUNTY OIL MEN'S CLUB                                             |
| BARBOURVILLE LIONS CLUB                                                | KENTUCKY CHAMBER OF COMMERCE (Louisville)                                    | MERCER CHAMBER OF COMMERCE (Harrodsburg)                                    |
| BLUE GRASS CHAPTER, KY. SOCIETY OF PROFESSIONAL ENGINEERS (Lexington)  | KENTUCKY COAL ASSOCIATION (Louisville)                                       | MIDDLESBORO CHAMBER OF COMMERCE                                             |
| BEATTVILLE KIWANIS CLUB                                                | KENTUCKY COUNCIL OF CARPENTERS (Louisville)                                  | MORGANFIELD CHAMBER OF COMMERCE                                             |
| BOYLE CO. FISCAL COURT (Danville)                                      | KENTUCKY CONSERVATION COUNCIL                                                | MOTOR HOTEL OPERATORS ASSOCIATION (Lexington)                               |
| BOURBON COUNTY JR. CHAMBER OF COMMERCE (Paris)                         | KENTUCKY BANKERS ASSOCIATION (Louisville)                                    | MT. STERLING JR. CHAMBER OF COMMERCE                                        |
| BOWLING GREEN-WARREN CO. CHAMBER OF COMMERCE                           | KENTUCKY BUILDING SAVINGS & LOAN LEAGUE (Louisville)                         | NICHOLASVILLE CHAMBER OF COMMERCE                                           |
| BUCKHORN SCENIC MOUNTAIN TRAIL COMMITTEE (Hazard)                      | KENTUCKY DENTAL ASSOCIATION (Louisville)                                     | NORTHERN KENTUCKY MOTOR CLUB (Newport)                                      |
| BRANESBURG ROTARY CLUB                                                 | KENTUCKY EDUCATION ASSOCIATION (Louisville)                                  | OWENSBORO-DAVIESS CO. CHAMBER OF COMMERCE                                   |
| BURNSIDE CITY COUNCIL                                                  | KENTUCKY FARM BUREAU FEDERATION (Louisville)                                 | OWENSBORO JR. CHAMBER OF COMMERCE                                           |
| CADIZ RETAIL MERCHANTS ASSOCIATION                                     | KENTUCKY JR. CHAMBER OF COMMERCE (Louisville)                                | PAINTSVILLE CHAMBER OF COMMERCE                                             |
| CADIZ CIVITAN CLUB                                                     | KENTUCKY MOTOR TRANSPORT ASSOCIATION (Louisville)                            | PAINTSVILLE ROTARY CLUB                                                     |
| CADIZ WOMAN'S CLUB                                                     | KENTUCKY MUNICIPAL LEAGUE (Lexington)                                        | PIKE COUNTY CHAMBER OF COMMERCE                                             |
| CAMPBELL CO. CHAMBER OF COMMERCE                                       | KENTUCKY PARKS COMMITTEE (Frankfort)                                         | PIKE COUNTY FISCAL COURT                                                    |
| CARROLL COUNTY FISCAL COURT                                            | KENTUCKY PETROLEUM COUNCIL (Louisville)                                      | PINEVILLE CHAMBER OF COMMERCE                                               |
| CARROLLTON KIWANIS CLUB                                                | KENTUCKY PETROLEUM MARKETERS ASSOCIATION (Louisville)                        | PINEVILLE CITY COUNCIL                                                      |
| COOKS AND ASST. COOKS LOCAL UNION #177 (Covington-Newport)             | KENTUCKY REAL ESTATE ASSOCIATION (Louisville)                                | PINEVILLE KIWANIS CLUB                                                      |
| CORBIN JR. CHAMBER OF COMMERCE                                         | KENTUCKY RURAL, ELECTRIC CO-OPERATIVE CORP. (Louisville)                     | PRESTONSBURG JR. CHAMBER OF COMMERCE                                        |
| CORBIN CHAMBER OF COMMERCE                                             | KENTUCKY SOCIETY OF PROFESSIONAL ENGINEERS (Lexington)                       | PRINCETON CHAMBER OF COMMERCE                                               |
| COVINGTON-KENTON CO. JR. CHAMBER OF COMMERCE                           | KENTUCKY STATE AFL-CIO COUNCIL (Louisville)                                  | PROVIDENCE KIWANIS CLUB                                                     |
| CYNTHIANA-HARRISON CO. JR. CHAMBER OF COMMERCE                         | KENTUCKY STATE ASSOCIATION OF SOIL CONSERVATION DISTRICTS                    | ROCKCASTLE DEVELOPMENT ASSOCIATION (Mt. Vernon)                             |
| DANVILLE CHAMBER OF COMMERCE                                           | KENTUCKY STATE BUILDING & CONSTRUCTION TRADES COUNCIL (Louisville)           | SALVERSVILLE KIWANIS CLUB                                                   |
| EASTERN KY. REGIONAL DEVELOPMENT COMMISSION (Pikeville)                | KENTUCKY STATE MEDICAL ASSOCIATION (Louisville)                              | SECOND DISTRICT EDUCATIONAL ASSOCIATION                                     |
| EASTERN KY. TOURIST INDUSTRIES COUNCIL (Middleboro)                    | KENTUCKY STATE RIVER CHAPTER, KY. SOCIETY OF PROFESSIONAL ENGINEERS (Hazard) | SHIPLEY CITY COUNCIL                                                        |
| ELIZABETHTOWN-HARDIN CO. CHAMBER OF COMMERCE                           | KENTUCKY RURAL LETTER CARRIERS ASSOCIATION (Cunningham)                      | SPRINGFIELD CHAMBER OF COMMERCE                                             |
| FOURTH DISTRICT EDUCATIONAL ASSOCIATION                                | KENTUCKY WHOLESALE GROCERS (Lexington)                                       | ST. MATTHEWS CITY COUNCIL                                                   |
| FRANKLIN-SIMPSON CO. CHAMBER OF COMMERCE                               | KITTAWA ROTARY CLUB                                                          | SOMERSET CHAMBER OF COMMERCE                                                |
| FLORENCE LIONS CLUB                                                    | LAWRENCEBURG CITY COUNCIL                                                    | SOMERSET JR. CHAMBER OF COMMERCE                                            |
| FULTON-SOUTH FULTON CHAMBER OF COMMERCE                                | LEBANON CHAMBER OF COMMERCE                                                  | THIRD DISTRICT EDUCATIONAL ASSOCIATION                                      |
| GARRARD COUNTY JR. CHAMBER OF COMMERCE                                 | LEITCHFIELD LIONS CLUB                                                       | TRIGG CO. PLANNING & DEVELOPMENT ASSOCIATION                                |
| GEORGETOWN-SCOTT CO. CHAMBER OF COMMERCE                               | LEITCHFIELD CHAMBER OF COMMERCE                                              | UNITED BRICK AND CLAY WORKERS AFL-CIO (Olive Hill)                          |
| GLASGOW LIONS CLUB                                                     | LESLIE COUNTY FARM BUREAU                                                    | UPPER CUMBERLAND EDUCATIONAL ASSOCIATION (Barbourville)                     |
| GREATER LOUISIA INDUSTRIAL FOUNDATION                                  | LEXINGTON JR. CHAMBER OF COMMERCE                                            | US 25 DIXIE HIGHWAY ASSOCIATION (Corbin)                                    |
| GREEN RIVER CHAPTER, KY. SOCIETY OF PROFESSIONAL ENGINEERS (Owensboro) | LONDON-LAUREL CO. DEVELOPMENT ASSOCIATION                                    | WARREN COUNTY FISCAL COURT                                                  |
| GREENSBORO RECREATIONAL ASSOCIATION (Ashland)                          | LOUISVILLE AUTOMOBILE CLUB                                                   | WEST KENTUCKY PRESS ASSOCIATION                                             |
| GREENSBORO CHAMBER OF COMMERCE                                         | LOUISVILLE CHAPTER, KY. SOCIETY OF PROFESSIONAL ENGINEERS                    | WEST LICKING DIVISION AAA (Carrollton)                                      |
| HARLAN COUNTY CHAMBER OF COMMERCE                                      |                                                                              | WESTERN KENTUCKY AFL-CIO AREA COUNCIL (Paducah)                             |

JOHN SHERMAN COOPER, U. S. Senator  
 Republican Candidate for re-election

KEEN JOHNSON (former Governor)  
 Democratic Candidate for U. S. Senator

## THE KENTUCKY BETTER ROADS COUNCIL

P. O. BOX 1290 a Non-political, public service organization LEXINGTON, KENTUCKY

**The Little Inn**  
 WINCHESTER ROAD  
 PHONE 2-9346

—Luncheon  
 —Dinners  
 —Lounge

Dance Sat. Nights with The Mellotones 9 'til 1

(5 minutes from downtown)

**DELICIOUS STEAKBURGERS**

For that evening meal or midnight snack. They're charcoal broiled . . . try them and you'll never leave them.

**DOBBS HOUSE SNACK BAR**  
 330 Romany Road  
 Open 24 Hours

An Alleged Rumor

# Homecoming 'Spirits' Wet

By BOBBIE MASON  
Kernel Homecoming Editor

Rumors generated last weekend about an out-of-town hoodlum invasion have not dampened Homecoming spirits one drop, according to reports around campus.

An even more intoxicating rumor has spread, now that Homecoming activities are underway. A large number of faculty members and even students are reportedly planning to celebrate in highly questionable ways.

A retired dean said the "ways" are prohibited by the UK 1899 constitution. He added, "Everyone knows that UK students don't participate in these illegal practices."

One official estimated that less than five percent of those participating would last throughout the evening if they enacted their mad plan. This five percent includes veteran Homecomers, bartenders, and Kernel reporters who must stay sober to get the facts.

The plans were termed "disgraceful student behavior" by the Student Behavior Committee.

A spokesman for the women's dormitories denied the rumor. "None of our girls will be taking part," she said.

The president of the Intemperance Union stated "such activity would be a good thing if it were properly handled." He did not elaborate.

A campaign is being started to stifle such pernicious rumors before they do serious damage, according to an unconfirmed source.

The campaign was started after fraternities began arming last week over the "Cobra Gang" scare. The gang, allegedly a product of rumor, according to the latest rumor, wears black jackets and imitation jewelry. It commits minor violence for prestige values.

Several girls traveling through the Botanical Gardens past sun-

set last week have not been seen since, but this is not an indication of any malice from crime gangs, said the campus crime director.

"Altogether, they have been friendly, and all anonymous letters received by Greek groups so far have been signed 'Sincerely,' so there is no cause for alarm," he said.

The alleged gang was suspected of foul play when two fraternity houses were allegedly broken into and several residents were mangled. According to one brother, "they were cut up into several illegible pieces of various sizes and shapes."

From a motley lineup at the police station, two suspected youth criminals turned out to be an innocent University employe and a Kernel staff member. The Kernel staff member is being held for

further questioning. He did not have his ID card.

The crime director emphasized that from all confirmed reports, the "gang" was merely estranged alumni and innocent bystanders wearing dark clothing.

When asked what effect the rumor would have on the Homecoming activities and what precautionary measures were planned, the director replied, "Yes, definitely."

The vice chairman of his committee added, "I think so too." (The Homecoming item mentioned is an annual affair invented by a committee of sheep who were left alone to wag their tails behind them. Little Bo Peep, Arts and Sciences junior, was chairman. Things have changed now, and no longer do they wag their tails. They are usually out on them before the day is spent.)

OPEN FRIDAY NITE 'TIL 9



Stole dress: figure flattering wool jersey, elasticized waist gently gathered by a contour belt. The dress in olive, taupe or black with plaid wool scarf lined in jersey. Sizes 8 to 18. \$22.95



Joseph's shoes

The Door to Fashion



DINING — DANCING — DRINKS

Closed Sunday

LIVE MUSIC NITELY

One of Kentucky's Finest Steak Houses

OPEN 11:00 A.M. TO 1:00 A.M.

WE ALSO INVITE PRIVATE PARTIES

Dial 6-5327

HAROLD MICHAEL, Manager

# Campus Religious Activities

(ALL TIMES CDT)

The Religious Fellowships Cordially Invite You To Worship, Study and Serve: The Group of Your Choice

NOVEMBER 1960						
S	M	T	W	T	F	S
-	-	1	2	3	4	5
6	7	8	9	10	11	12
13	14	15	16	17	18	19
20	21	22	23	24	25	26
27	28	29	30	-	-	-
-	-	-	-	-	-	-

EVERY SUNDAY

Central Christian, Short and Walnut—Worship Services, 9:30 and 11 a.m.; Church School, College Class, 11 a.m.  
Woodland Christian, Church School 9:45 a.m.  
Worship Service, 10:45 a.m.  
Supper and Evening Program, 6 p.m. at these churches

SCHEDULE

Masses—Sunday, 9, 10, 11, 12 noon; Daily, 5 p.m.  
Holy Communion—Every 15 minutes 7-8 a.m.  
Confessions—Before and During Each Mass

EVERY SUNDAY

9:45 a.m.—Sunday School, First Methodist Church  
5:00 p.m.—Choir Practice  
6:00 p.m.—Supper at Student Center  
7:00 p.m.—Forum and Evening Program

DAILY — 12:00 (NOON)  
Daily Devotions

SUNDAY

9:30 a.m.—Church School, local Presbyterian Churches  
11:00 a.m.—Worship Services  
5:30 p.m.—Supper and Program, University Center  
7:30 p.m.—Worship, University Center

DAILY

Noon Devotions—12:00-12:15, Monday thru Friday  
Vespers—6:30-7:00, Monday thru Thursday  
BSU Choir Practice—7:00, Thursdays

YWCA

Miss Sondra Search, Director  
Office: SUB, Room 119; UK ext. 2358; Home: 4-4321

DISCIPLES STUDENTS FELLOWSHIP

Rev. Mary Ellen LaRue, Minister  
Telephone 4-7615

Every Monday and Thursday from 12 to 12:30  
Noonday Worship in the Y Lounge

NEWMAN CLUB

Chaplain Rev. E. R. Moore  
Chapel and Newman House  
320 Rose Lane Telephone 5-0467

WESLEY FOUNDATION

Student Center — 151 E. Maxwell St.  
Rev. Tom Forness, Minister  
Off. Tel. 4-3714 Home 6-7327

SUNDAYS—WORSHIP IN THE METHODIST CHURCHES OF LEXINGTON

CHRISTIAN STUDENT FELLOWSHIP

All meetings in the Y Lounge—SUB  
Mr. Charles Garrison, Minister — Phone 4-4574  
WORSHIP—BROADWAY, FIRST, HIGH STREET, MAXWELL ST. CHRISTIAN CHURCHES IN LEXINGTON

WESTMINSTER FELLOWSHIP

University Center — 174 E. Maxwell St.  
Rev. John R. King, Minister  
Office: 4-1881 Home: 7-1770  
SUNDAYS—WORSHIP IN THE PRESBYTERIAN CHURCHES OF LEXINGTON

BAPTIST STUDENT UNION

Student Center—371 S. Limestone  
Rev. Calvin Zongker, Minister  
Office: 2-5393; Home: 5-0855  
JOIN A LOCAL BAPTIST CHURCH

FRESHMAN Y  
SOPHOMORE Y  
CABINETS  
COMMITTEES

SPECIAL EVENTS  
Lecture and Discussion

THEOLOGY CLASSES  
Tuesday—6:30 to 8:00  
8:30 to 10:00  
Thursday—8:00 to 9:30

EVERY TUESDAY  
Vespers 6:30 p.m.  
SUNDAY, OCTOBER 23—7:00 p.m.  
Claude Sullivan slides on Olympics and European tour

WEEKLY 6:30-7:30 p.m.  
Tuesdays—Discussion Session on Pertinent Problems  
Thursdays—Choir Practice

PRESBYTERIAN STUDENT QUADRENNIAL  
Dallas, Texas, December 27, 31  
Register at University Center Now!

SPECIAL EVENTS  
November 6—International Student Breakfast, 8:00 a.m.  
November 18-20—B.S.U. State Convention, Lexington  
November 24-26—International Student Retreat, Gatlinburg, Tenn.

YMCA

Mr. Fred Strache, Director  
Office: SUB, Room 115; UK ext. 2309; Home: 2-7782

### Necktie Determined University's Colors

UK's traditional colors, "Stoll blue" and white, were chosen because of a necktie.

One day back in the 1890's, when UK was still known as the Agricultural and Mechanical College of Kentucky, a group of Kentucky football stalwarts met to choose their school colors.

Someone suggested blue and white—"blue like Dick Stoll's necktie"—and those colors were immediately adopted.

"Dick" Stoll was later to become Judge Richard C. Stoll, from whom Stoll Field got its name.

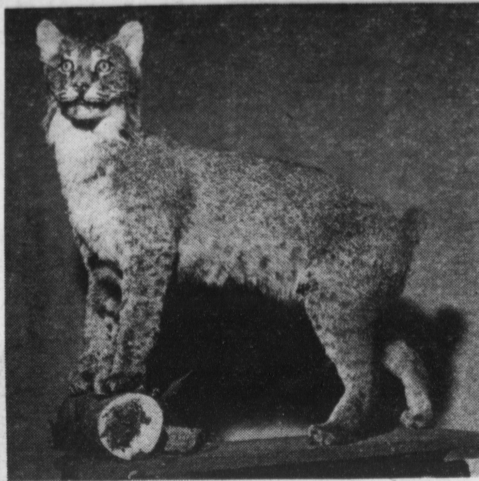

'Tucky

Currently residing in Wildcat Manor is 'Tucky, the Kentucky mascot. The stuffed wildcat will join the homecoming queen in reigning over festivities in Saturday's game with Vandy.

**LEXINGTON  
YELLOW CAB  
Inc.**

**Radio Equipped  
Dial 2-2230**

UNIVERSITY HEIGHTS

## CHURCH OF CHRIST

ONE BLOCK FROM U.K. — 328 CLIFTON

**SUNDAY:**

Classes For All ..... 9:45 a.m.  
Worship ..... 10:45 a.m., 6:00 p.m.

**TUESDAY:**

Men's Training Class ..... 7:30 p.m.

**WEDNESDAY:**

Ladies' Bible Study ..... 10:00 a.m.  
Classes For All ..... 7:30 p.m.

BARNEY KEITH, Evangelist (Phone 7-558 or 3-2989)

*A New Testament Church with Nothing to Offer  
Except the Teaching of Christ*

Bobby Hull, National Hockey League scoring champion last season, became the first player to score three goals in one game this season. He's starring for the Chicago Black Hawks.

## STARLITE DRIVE-IN



2401 Nicholasville Rd.  
At Stone Road

**FOR FAST  
CARRY-OUT SERVICE**

**DIAL  
7-1957 Or 7-9995**

CHARGE IT

# MOB'S

MITCHELL BAKER'S



MATCH-TRIX  
by Majestic

**U.K. Cheers for  
Majestics, Quality & Fit  
... the Winning Points in  
any Fashion Game**

Roll sleeve, Bermuda Collar blouse in easy-care "Planet" broadcloth Dacron Polyester Cotton 30-38 ... **4.98**  
All Wool Multi-plaid cluster pleat skirt. 8-18 ... **12.98**

College Shop — Second Floor



step out

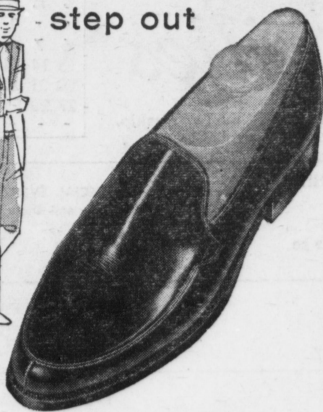

in **CROSBY  
SQUARE  
STEP-INS**

Malibu to Madison Avenue, men are stepping out in Crosby Square Step-Ins. They slip on as easily as gloves ... blend style and comfort ... and stride confidently from desk to date. Choose from many styles.

\$14.98

# Brown's Booterie

138 W. MAIN STREET

## Have a real cigarette—have a CAMEL



"For real taste, nothing like a Camel!"

*Orin Murray*  
FIELD SURVEY ENGINEER,  
GLEN CANYON DAM, ARIZONA

**The best tobacco makes the best smoke!**

R. J. Reynolds Tobacco Company, Winston-Salem, N. C.

# Cats Clash With Vandy In Homecoming Game

One thing is certain about the Kentucky-Vanderbilt series. The two teams haven't been meeting each other in Kentucky's homecoming games.

A look at the records show this. Kentucky hasn't lost a homecoming game since 1947 while Vanderbilt holds a 23-6-1 edge in the series.

The two closely matched teams attempt to keep these respective

records intact at 2 o'clock Saturday before 30,000 plus fans.

Both teams have shown progress after rough going the first half of the season. Vandy, however, seems to be coming the strongest.

The Commodores trounced a mediocre Marquette team and then surprised everyone with a 22-20 win over Clemson last Saturday.

Kentucky edged a good LSU team, then played miserably against Georgia, and looked impressive in a win over Florida State.

The Commodores have matured as expected. Before the season, Coach Art Guepe said, "We won't have a strong team the first half of the season because so many of our players are young, but at the end, we should really get going."

If the progress of the Vanderbilt team isn't enough to trouble Kentucky, Guepe unveiled a new quarterback last week.

Hank Lesesne came off the bench to lead the Commodores to their two winning touchdowns. He completed 17 of 32 passes for 199 yards and gained 46 more yards on the ground for 245 of the 308 net yards gained by the entire Vanderbilt team.

The Atlanta Journal and United Press-International both selected him as the SEC Back-of-the-Week for his performance.

Regular Quarterback Russ Morris, who played prep ball in Louisville, received a bruised knee against Clemson. He is expected to play against Kentucky.

## Starting Lineup

KENTUCKY	VANDERBILT
Gash .....LE.....	Riggs
Hawthorne.....LT.....	Wildman
Hodge .....LG.....	McGugin
Goode .....C.....	Binkley
Chandler .....RG.....	Brothers
Butler .....RT.....	J. Murray
Mueller .....RE.....	Butcher
Woolum .....QB.....	Morris
Bird .....LH.....	Creagh
Sturgeon .....RH.....	Funk
Poynter .....FB.....	Nay

Morris' field goal played an important role in Vanderbilt's 11-6 win over Kentucky last year in Nashville.

Kentucky will have three able quarterbacks for the first time since the Auburn game. Tom Rodgers, on the shelf with an elbow injury, joins starter Jerry Woolum and Jerry Elsaman at the post.

Don Nuerge, Wildcat end, will be out of action after suffering a broken nose in the Florida State game.

Coach Blanton Collier expects a real close battle. He said Tuesday, "the two teams are so evenly matched that the big play will decide the game. The team that wants to win the most will probably take this one."

The game is important for both teams in the SEC race. Although

The Montreal Canadians is the only team in National Hockey League history to win the Stanley Cup five straight years.

the teams are out of the running for the title, both could finish in the first division.

The Commodores have the most to gain by winning. A win would move them from the cellar to Kentucky's number eight spot in the conference standings, if Mississippi State loses to Auburn.

LSU and Tulane, the other two

teams ahead of Vandy, both play outside the conference this week.

Kentucky cannot gain in the standings by winning. Ahead of the Cats in seventh place is Georgia Tech with a 3-2 loop mark. A loss would only drop the Engineers to a .500 mark.

Vanderbilt arrives this afternoon and will stay at the Springs Motel.



**TOM RODGERS**  
Back In Action

## PARITZ Open Friday 'Til 9 FASHIONS



Visit With Us  
Downtown  
344 W. MAIN  
"As Always"

Be Sure You See  
Our New  
Paritz Fashions  
in  
Southland  
OPEN  
FRIDAY  
'TIL 9  
419 Southland Dr.





### THE CLAY COLORS

Neutral, natural and knockout describes The Adobe Clay Colors. A grayed-camel, a color men have always liked, they prophesize a return to lighter colors in menswear. They're here in the plaids, checks that fall 1960 prefers. Handsome, masculine, a shade newer not brighter.

**\$39.95**



\$6.95



126 WEST  
MAIN



FOR THE LIGHT OF YOUR LIFE

LIGHT UP YOUR LIGHTER  
AND  
STRIKE UP THE BAND

## IT PLAYS "ON ON U<sup>OF</sup>K"

THIS STUNNING MUSICAL LIGHTER IS BLUE FOR THE **BIG BLUE**, ON A WHITE BACKGROUND WITH CHROME BINDING. IT MAY BE FOUND **ONLY AT** . . .

\$6.95



126 WEST  
MAIN

## Frosh Face Bearcats

The Kentucky freshman team seeks to extend its winning record through five years when it goes against the Cincinnati frosh at 3 o'clock Monday on Stoll Field.

Not since 1955 have the frosh had a losing season. Under Coach John Shelton, that yearling team had a 1-2 record.

This year's team is 1-1 after stomping the Vanderbilt freshmen and losing a mistake-laden game to the Tennessee Baby Vols.

Against the Bearcats, Kentucky will go against a team that attempts to remain unbeaten. Cincinnati has scored a 20-0 win over Miami (Ohio) and a 21-14 squeaker over a tough Marshall club.

Both teams have gone out of state for their leaders.

Cincy imported brothers Frank and Bob Kopich from Pennsylvania. Frank is the squad's leading rusher on 121 yards in 16 carries for a 7.6 average.

Bob has racked up two touchdowns to tie Frank for second place in team scoring. Quarterback

Jim Curry, also from Pennsylvania, leads the team in scoring with 13 points.

His points have come on a touchdown, four extra points, and a field goal.

**Top lineman and only Kentuckian on the squad is Phil Higgins, Dayton.**

Of course, Kentucky has its star imports, Darrell Cox, Shelby Lee, and Dan Riveiro from Florida.

Cox leads the team in rushing with 114 yards for a 4.7 average and has scored 13 points. He has punted seven times for 240 yards and a 34.4 average.

**End Riveiro leads the club in pass receiving, having caught three tosses for 39 yards and a touchdown.**

Lee has completed six passes in eight attempts for 81 yards and two touchdowns.

The last time Cincinnati beat a Wildcat freshman team was in 1941. The Bearcats took a 2-0 victory.

## Cheers For The Cats

Cheerleaders are a part of every UK football and basketball game.

The present ones are Ray Burdick, captain, Ethelee Davidson, Betty Davis, Jeanie Haynes, Kitty Hundley, Cookie Leet, June Moore, Suzanne Pitzer, and Lowell Stevens. The alternates are Lana Fox and Carolyn Reid.

Tryouts are held each year for the cheerleaders and new applicants. This year they will be in December. They are chosen by SUKY and a board of impartial judges.

Everyone who tries out must

have a 2.0 overall standing.

The cheerleaders and SUKY accompany the team to the plane for trips and greet them upon their return.

Ethelee Davidson, Betty Davis, and June Moore went to Florida last weekend with the team. Their trip was paid for by the athletic fund. The next trip will be in January to LSU.

Each year the cheerleading squad chooses an outstanding cheerleader. Pat Nallinger Bell SUKY and a board of impartial judges.

The squad practices twice a week.

## Snow, Oranges, Underwear

# 1950 Homecoming Was Unique

Homecomings sure do change.

The Kentucky-Vanderbilt battle tomorrow is expected to be close enough to furnish excitement for everyone.

Something unforeseen will have to happen, however, for this homecoming to rival the one 10 years ago.

The Wildcats hosted Florida and the Kentucky objective was to gain its eighth straight win—something no other Cat team had achieved in one season.

This came easy for Coach Paul Bryant's squad, 40-6, over a Gator team that was hampered by injuries.

It was the beginning of the era of Vito Parilli. In this game, the "Babe" threw two touchdown passes early to wrap up the game.

Even with Parilli slinging, the '50 game was dull compared to some of the developments off the field.

Responsible for most of these unique occurrences was the weatherman. First, it rained, then it sleeted, topped off by snow.

Athletic Director Bernie Shively had a frustrating time. He spent all Saturday morning drying the field by having gasoline burned

on it. When he had the field ready, it rained.

A reporter complained because the students stayed away from the game. "There are a host of students at other schools who would sit through a blizzard for the privilege of pulling for a team like Kentucky," he said.

This will not vary from this year because someone will complain about the students.

The Florida cheerleaders and band saw snow for the first time. These two groups took advantage of the inclement weather to promote the "Sunshine State."

After spelling out the halftime score (26-6), the band announcer propagandized: "The halftime score is presented through the courtesy of the Florida Chamber of Commerce and Florida's great citrus industry."

"Come to Florida where summer spends the winter."

The cheerleaders then threw oranges into the crowd.

The cold weather forced Florida Coach Bob Woodruff into the novelty act. He bought 60 suits of long underwear, cut off the tops, and suited his team in the bottoms.

Ten years hasn't changed the queen situation. Even pulchritude was essential for the success of homecoming a decade ago. Miss Pat Moore, Miami, Fla., was exported to reign over the snow, oranges, and long underwear.

In 1890 Virginia was defeated by Pennsylvania and Princeton on two successive plays by the scores of 72-0 and 115-0 respectively.

## ALL NEW! BONGOS - BONGOS - BONGOS

### TWO SIZES:

STANDARD SIZE . . . \$12.50  
(Includes \$1.00 "How to Play" Book)

SMALL SIZE . . . \$7.50

Learn to Play by Record with  
"Mr. Bongo," Jack Castanzo . . . \$3.98

# Barney Miller's

Where Radio and Television is a Business . . . Not a Sideline  
East Main Opposite the Esplanade

You Can Be A Member Of A  
Select Group



# Pershing Rifles

The group is open to all basic R.O.T.C. Cadets interested in Drill or Rifle Team. Meetings will be at 4:00 p.m. or 5:00 p.m. Monday, Wednesday and Thursday at Buell Armory.



VITO (BABE) PARILLI  
10 Years Ago

For the personal gift  
. . . Your Portrait

Spengler Studio  
N. E. Corner of Main & Lime  
PHONE 2-6672

## STUDENT SPECIAL

**Corduroy Suits**  
Continental and Ivy  
Styling  
**\$22.95 and up**

**Bulky Knit Shawl**  
Collar Sweaters  
Latest Fall Tones  
**\$6.95 and up**

**Latest in Fall and**  
Winter Outerwear  
Jackets, Surcoats, 3/4 and  
Full Length Coats



Formal Rentals

Discounts to Groups



# Phillip Gall & Son

117 S. Upper

Phone 2-0652

For short cuts...  
for any style...



## Makes your haircut fit your head!



SHULTON

No matter how you like your hair cut—you'll look better when you use Short Cut. This new, non-greasy hair groom adds body to the hair fibers, makes your haircut fit your head. Keeps hair neat, and helps condition your scalp into the bargain. Takes 2 seconds, costs a fast .50 plus tax.

Old Spice **SHORT CUT**  
HAIR GROOM

**Carder Declared Ineligible**

**KS Must Forfeit Four Games**

Kappa Sigma fraternity must forfeit its four intramural games played to date, Intramural Director Bernard Johnson said yesterday.

The action was taken against the Kappa Sig squad because the chapter played an ineligible player. Bill "Stud" Carder was declared ineligible because he is not considered a full time student.



**CARDER**

The rule under which Carder was declared ineligible states that "a player must be regularly enrolled in the University."

Johnson explained that a student must carry 12 hours as an undergraduate or nine hours as a

graduate student to be considered a full time student. Carder is carrying 11 hours this semester.

Kappa Sig Manager Jerry Mitchell stated yesterday that his fraternity did not interpret the rule in this manner. He said it was his understanding that any student not on probation was eligible to take part in intramural athletics.

Mitchell also said that he had talked with representatives of 13 other fraternities and that 11 of them had said that they didn't understand the rule either.

Personnel from one of the other two fraternities indicated that they understood the ruling now, but had not when the season opened.

KS had defeated Pi Kappa Alpha, Phi Sigma Kappa, Farm House, and Triangle.

Games with Zeta Beta Tau and Sigma Chi remain on the schedule.

Mitchell said that the chapter has not made a decision about playing the last two games as the team cannot take part in the intramural tournament.

**HOW TEAM NAMED**

"They fought like wildcats." In 1909 in a speech made by Commandant Carbusier, then head of the military department of old State College, the commandant declared the Kentucky football team "fought like wildcats" in defeating Illinois, 6-2.

The tag was popularized by word of mouth and by the press with the result that it has since become synonymous with all major UK athletic teams.

**WBKY Adds 'Toy' Mike**

"It's for real and not a toy." This is how WBKY sportscasters describe the new wireless microphone to be used for the first time at the Vanderbilt game.

It will be used primarily Saturday to cover the homecoming ceremonies.

It was built for the station by Ron Stewart, WBKY chief engineer.

The versatility of the mike allows it to be used along the sidelines and in the stands. Sports Director Don Estep said that it

The mike, only one of its kind in the area, is to be supplemented soon with a portable tape recorder.

**Harrier Teams Face Tough Foes**

Coach Don Cash Seaton will call upon John Baxter, his ace cross country runner, to carry the Wildcats past a tough Tennessee team at the Picadome Course at 11:00 a.m. tomorrow.

The Kitten team will run against Louisville St. Xavier and St. Joseph of Bardstown at 11:30 a.m.

Wednesday, the Kittens took a 22-33 win over Elizabethtown, despite a tremendous effort by Russell Banks of the Panthers. Banks gained first place with a time of 10:22, edging UK's Owen Basham, who had a 10:22.5 time.

**Hockey Team Battles Alumni**

The women's hockey team will play its annual homecoming game with the alumni at 10 a.m., Saturday.

This is the only chance the extramural team has to match sticks with former teammates which include physical education instructors and faculty members.

Returning to play on the alumni team will be Shirley Duncan, now a member of the U. S. women's hockey team. Also returning is one of last year's stars, Jo Correll.

This will be the tenth year for the game. The varsity holds a 6-3 advantage in the series. Last year, the varsity beat the alumni, 4-0.

**Headquarters in CHICAGO**

... conveniently located ... economy minded ... home-like comfort ... that's why the Allerton Hotel is Chicago headquarters for many school groups, business and professional student affairs, field trips, athletic teams, debate teams, speech clinics, tours, etc.

For your own Chicago visit or week-end stay choose the hotel close to everything on Michigan Avenue's Magnificent Mile

- Special rates
- Ample Municipal Parking
- Write for details



Telephone: SU 7-4200

**ALLERTON HOTEL**  
701 North Michigan Avenue  
Chicago 11, Illinois

**SATURDAY DANCING**

**THE CRUISERS**

Admission \$1.00 Per Couple

8:30 'til 12:30 p.m.

**SUNDAY DANCING**

Featuring

**Little Ennis**  
and the

**TABLE TOPPERS**

Admission \$1.00 Per Person

7 'til 11 p.m.

**JOYLAND Casino**

LEXINGTON ON THE PARIS PIKE



To err is human ...  
to erase, divine with

**EATON'S CORRASABLE BOND**

**Typewriter Paper**

Try it! Just the flick of a pencil-eraser and your typing errors are gone! It's like magic! The special surface of Corrasable Bond erases without a trace. Your first typing effort is the finished copy when Corrasable puts things right. This fine quality bond gives a handsome appearance to all your work. Saves time and money, too!

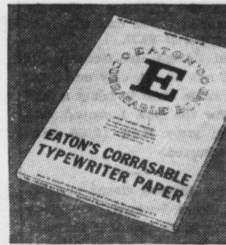

Erasable Corrasable is available in light, medium, heavy weights and onion skin. In convenient 100-sheet packets and 500-sheet ream boxes. A Berkshire Typewriter Paper, backed by the famous Eaton name.

**EATON'S CORRASABLE BOND**

Made only by Eaton

EATON PAPER CORPORATION PITTSFIELD, MASSACHUSETTS



**WARMING UP ON THE SIDELINES!**

**Country Casuals SPECTATOR**

Rugged and handsome in lush, plus corduroy with bulky-knit collar and a wool plaid lining for cozy central heating. Other data: the relaxed shoulder-line, side-vents, seven-eighths length. Regular \$35 value.

**SPECIAL THIS WEEKEND ONLY 3195**

*Angelucci & Ringo*

SHOP MONDAY NIGHTS TILL 9 P.M.

USE OUR 6 MONTHS CREDIT PLAN

8

## UK Athlete Gave Name To Stadium

Most students refer to the football stadium simply as "the stadium." Nevertheless, it does have a formal name.

It is called McLean Stadium in honor of a UK football player who was killed after the 1923 Kentucky-Cincinnati game.

Construction of the stadium began in 1924. A committee of alumni designed it and supervised its construction. It was built at a cost of \$116,000.

The first set of plans drawn up called for a horseshoe-shaped structure like the stadium at Ohio State University. The plans were soon modified because of insufficient funds.

D. V. Terrell, dean emeritus of the College of Engineering, drew up the plans and specifications of the stadium. Other members of the University staff supervised phases of the construction, and members of the 1924 civil engineering class helped do the surveying.

When the stadium was partly completed in 1924, the value of the improved playing field was \$12,500, the facilities under the stands cost \$6,500, and each seat was valued at \$9.37.

Even though the stadium was brand new in '24, only one home game came close to being a sell-out. For the Nov. 1 contest with Centre, more than 12,000 seats were occupied.

Jockey Howard Grant and his agent, Steve Vaonakis, are going into the horse breeding business. They have purchased one share in Sailor's Guide who enters stud next season at Beadoview Farm, Moorestown, N. J.

## First Homecoming In 1915; Wildcats Beat Vols, 6-0

The first UK (then called the State University of Kentucky) Homecoming was on Thanksgiving Day in 1915. The Wildcats were victorious over the Tennessee Volunteers, 6-0.

Homecoming festivities began the night before the game with a "smoker," a party for men only, in the dining room of the Phoenix Hotel, which was the alumni headquarters.

According to the Dec. 2, 1915, issue of the Kentucky Kernel, "Thursday morning, machines decked in state colors and loaded with alumni," (wonder if loaded

could be used as an adjective in this case?) "paraded through the business section of the city headed by the band of the battalion and four companies of cadets."

There were many alumni in the 5,000 spectators at the big game Thursday afternoon. A section of the grandstand (a stadium wasn't built until 1924) was reserved for the old grads, who had their own yells and cheerleaders.

Between halves a snake dance was led down the field by the class of 1892, who were the first to toss their hats over the goal.

In an editorial in the Nov. 24,

1915, issue of the Kernel was this wish: "We welcome you, alumni; may we see Homecoming Day made an annual event."

One example is worth a thousand arguments.—William F. Gladstone.

Impress Your Date— Take Her To . . .

**LA FLAME RESTAURANT**

941 Winchester Rd.

"FINE FOODS, LOUNGE AND DANCING"

### DANCE NITELY

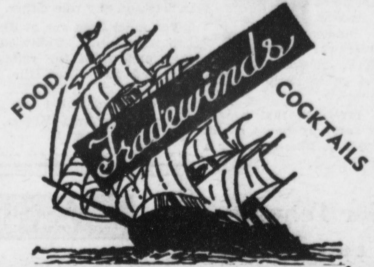

732 LANE ALLEN RD.

DIAL 7-6241

Home of the College Folks

**ADAMS**

683 S. Broadway PHONE 4-4373

Private Rooms for Parties — Reasonable Prices  
"High Fidelity Music for Your Dining Pleasure"

MR. AND MRS. JOHN INNES, Proprietors



OPEN MONDAY NITES 'TIL 9

**GIRARD PERREGAUX**

*fine watches since 1791*



best for him!

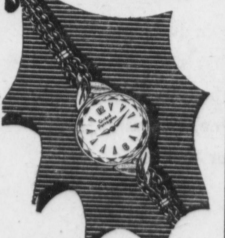

beautiful best for her!

Man's gold-filled slim-thin Gyromatic (self-winding), water- and shock-resistant \$95

Lady's 14K Florentined gold with Starlight faceted crystal (Federal tax included) \$100

**P. EDW. VILLEMINT JEWELER-SILVERSMITH**

105 W. MAIN ST. PH. 2-3210  
348 SOUTHLAND DR. PH. 7-7321

Student Charge Accounts Welcomed



*Baynam's shoes of distinction*

As  
Light as a sprite,  
Gay as a pixie  
—a tiny bit mad—  
completely  
marvelous! . . .

**CaPezio**

has captured this kind of fashion for you

The news: 1. Impish elegance for an outdoor boot with indoor manners—black, red, or deerskin, 12.98. 2. For flights of fancy, the softest lace-and lace flat, in deerskin, 12.98. 3. The "offbeat" imagination afoot, in black, tobacco, or red taconic, 10.98. 4. Capricious charmer—multi-color polka-dots on antique gold skimmer, with a tiny square toe, 11.98. 5. "Overs-and-Unders," an urban-suburban boot sophisticate, with its own sock, gold, 14.98.

BAYNHAM'S . . . Shoes of Distinction . . . 133-135 E. Main