

The Quarterly Bulletin
of
The Kentucky Committee for
Mothers and Babies, Inc.

VOLUME II

JUNE, 1926

NUMBER 1



Our First Twins, Mary and Martha, with their Sisters and Brothers



Charles

THE QUARTERLY BULLETIN

Published by The Kentucky Committee for Mothers and Babies, Lexington, Ky.

VOLUME II.

JUNE, 1926

NUMBER 1

Application for entry as second-class matter is pending

THE KENTUCKY COMMITTEE FOR
MOTHERS AND BABIES, INC.

Its motto:

“He shall gather the lambs with his arm
and carry them in his bosom, and shall
gently lead those that are with young.”

Its purpose:

To safeguard the lives and health of mothers and young children by providing trained nurse-midwives for rural areas where there are no resident physicians—these nurse-midwives to work under supervision; in compliance with the Regulations for Midwives of the State Board of Health, and the law governing the Registration of Nurses in Kentucky; and in co-operation with the nearest medical service.

PERSONNEL OF
THE KENTUCKY COMMITTEE FOR MOTHERS AND
BABIES, Inc.

Executive Group

Chairman

Alexander J. A. Alexander, Spring Station, Woodford County

Vice-Chairman

Mrs. S. C. Henning, Cherokee Park, Louisville

Judge Edward O'Rear, Frankfort

Treasurer

C. N. Manning, Security Trust Company, Lexington

Recording Secretary

Mrs. W. H. Coffman, Georgetown

Corresponding Secretary

Mrs. Joseph Carter, Versailles

Dr. Josephine Hunt, Lexington

Mrs. Preston Johnston, Fayette County

E. S. Jouett, Louisville

Mrs. Frank McVey, Lexington

Miss Linda Neville, Lexington

Dr. Scott Breckinridge, Lexington.

Chairman Leslie County Branch Committee

Judge Wm. Dixon, Wooton

Hon. Member

Dr. Arthur McCormack, State Board of Health, Louisville

Director

Mrs. Mary Breckinridge, R. N., Hyden, Leslie County

MEMBERS

- Dr. Irvin Abel, Louisville. Mrs. Jeter Horton, Washington, D. C.
 Mrs. A. J. A. Alexander, Woodford County. Mrs. Churchill Humphrey, Louisville.
 Judge Lafon Allen, Louisville. Clay Hunt, Lexington.
 Mrs. Claude Barnes, Louisville. George Hunt, Lexington.
 Mrs. Francis R. Beattie, Louisville. Mrs. George Hunt, Lexington.
 Mrs. W. R. Belknap, Louisville. President William J. Hutchins, Berea.
 Desha Breckinridge, Lexington. Miss Muriel Hopkins, University of Ky.
 Col. Jas. C. Breckinridge Washington, D. C. Miss Mary Johnston, Louisville.
 Mrs. John C. Breckinridge, New York City. Miss Flora Keene, R. N., Somerset.
 Miss Sophonisba P. Breckinridge, Chicago. Mrs. Mary Breckinridge Maltby, Lexington.
 Hon. H. M. Brock, Harlan. Very Rev. Robt. K. Massie, D. D., Lexington.
 Miss Elizabeth Bruce, R. N., Louisville. Pres. Frank L. McVey, University of Ky.
 Cabell B. Bullock, Lexington. Mrs. J. R. Morton, Lexington.
 Dr. Waller Bullock, Lexington. Rev. E. Y. Mullins, D. D., Louisville.
 Rev. Benj. J. Bush, D. D., Lexington. Miss Bettie McDonald, R. N., Louisville.
 Miss Harriet Cleek, R. N., Lexington. Dr. Barnett Owen, Louisville.
 Hon. Thos. Combs, Lexington. Miss Katherine N. Pettit, Pine Mountain.
 Attila Cox, Louisville. Dr. Alice N. Pickett, Louisville.
 Miss Bessie L. Daingerfield, Beattyville. Mrs. E. S. Porter, Louisville.
 Rt. Rev. U. V. W. Darlington, Huntington. Wm. Preston, Fayette County.
 John B. Eversole, Lexington. Mrs. Annie R. Richards, Owingsville.
 Dr. J. A. Flexner, Louisville. Mrs. James Roberts, Frankfort.
 Rev. A. W. Fortune, D. D., Lexington. Miss Sunie Satterwhite, Louisville.
 Miss Lucy Furman, Hindman. Mrs. William Simms, Woodford County.
 Hon. Alex Hargis, Jackson. Miss Josephine Clay Simpson, Lexington.
 Mrs. Louis L. Haggin, Fayette County. Mrs. James Spillman, Harrodsburg.
 Mrs. S. H. Halley, Fayette County. Miss May Stone, Hindman.
 Mrs. Arch L. Hamilton, Lexington. Dr. J. A. Stucky, Lexington.
 J. L. Harman, Bowling Green. Rev. Charles W. Welch, D. D., Louisville.
 Mrs. French Hawk, Whitesburg. Mrs. E. Waring Wmson, Rosemount, Penn.
 Mrs. Roy Helm, Hazard. Rev. C. M. Vander Meulen, D. D., Louisville.
 Miss Ellen Young, Henderson.

The First Year

At the end of May, the Kentucky Committee for Mothers and Babies, Inc., held its first birthday. We now offer our members and many friends reports covering our work, and financial transactions, carried through April 30, 1926. This marks the close of our first fiscal year.

Among the donations which have come in since that date is a special gift of \$6,000 from Mrs. Nathaniel Ayer of Boston, for the building and equipping of a nursing center to be located near where Beech and Middle Fork come together, as a memorial to her mother, Jessie Preston Draper.

Another recent thing of special interest has been the drive put over by the Hyden District Nursing Committee, through Joseph E. Hart, George N. Morgan and Oma Lewis, for contributions towards our permanent quarters to be built at Hyden this summer and fall. It has netted \$731.50 to date. Some of these gifts are in money and others in timber, stone, lumber, locust fence posts, and the use of teams. One man has given himself for ten full days. Together with the \$413.38 already on deposit with the county treasurer, they exceed the quota of one thousand dollars which was the goal of the Hyden district. The balance of the twenty thousand dollars needed to complete this center is being solicited from many sources. The Hyden center needs must be larger than the others, not only because it serves the biggest population, at the county seat, but because it includes cottage hospital facilities, and is headquarters for county supervision.

A third matter of note to us has been the visit of Miss Elizabeth Perkins, President of the Film Mutual Benefit Bureau, of New York, and Miss Sophie Smith, who have taken wonderful MOTION PICTURES of the people and beautiful scenery of Leslie county. We will be glad to arrange to send them, with a speaker, to any community or group making application.

America's Own

To make all the following figures alive to our friends, we offer, with them, pictures of some of the babies brought into the world by our nurse-midwives, and cared for by our service during the months following their birth.

We challenge any section to show finer babies than these wee Leslians of ours—and here and now we pay a tribute of respect to the intelligent and eager cooperation of their mothers. This is the old stock, with modern care and teaching—America's own.

Hasn't the year been worth while?

W. A. HIFNER, JR.

CERTIFIED PUBLIC ACCOUNTANT

205 CITY BANK BUILDING

LEXINGTON, KY.

MEMBER

KY. SOCIETY OF CERTIFIED PUBLIC ACCOUNTANTS

AM. SOCIETY OF CERTIFIED PUBLIC ACCOUNTANTS

NAT'L ASSOCIATION OF COST ACCOUNTANTS

Dr. Alexander A. J. Alexander,
Kentucky Committee for Mothers and Babies, Inc.,
Lexington, Ky.

Dear Sir:—

Pursuant to engagement I have made a cash audit of the accounts of your Treasurer from the records available, tracing into the bank the receipts from donors and other sources, and verifying the disbursements by means of vouchers and cancelled checks.

I hereby certify that, in my opinion, all funds have been properly accounted for, and that the attached exhibit and schedules reflect the nature of your operations for the period designated.

Respectfully submitted

FRED J. MURPHY,
Certified Public Accountant.

Lexington, Kentucky,
May twelfth,
Nineteen twenty-six.

EXHIBIT A

THE KENTUCKY COMMITTEE FOR MOTHERS AND
BABIES, Inc.Statement of Cash Receipts and Disbursements
May 28, 1925 to April 30, 1926

RECEIPTS

Subscriptions and Donations (Schedule A-2)	\$ 9,712.00
Loans	1,640.00
Sale of Saddle Bag	13.00
Refund	3.40
Total Receipts	<u>\$11,368.40</u>

DISBURSEMENTS

Cost of Survey	\$1,807.79
Wolfe Creek	79.44
Saddle Bags	145.72
Saddles, Bridles, Blankets, Harness	123.66
Horses	670.00
Dispensary Furnishings	550.02
House Furnishings	619.55
Expenses (Schedule A-1)	6,622.92
Total Disbursements	<u>\$10,619.10</u>
Balance on Hand	<u>749.30</u>

Represented by:

Treasurer's Acct., Security Trust Co.....	\$706.81
Petty Cash Acct., Security Trust Co.....	42.49

Total	<u>\$749.30</u>
-------------	-----------------

SCHEDULE A—1
THE KENTUCKY COMMITTEE FOR MOTHERS AND
BABIES, Inc.

Statement of Expenses
September 1, 1925, to April 30, 1926

Dispensary Supplies	\$ 794.57
Upkeep of Dispensary	72.01
Feed for Horses	580.23
Care of Horses	96.65
Salaries of Nurses	3,019.16
Travel Expense—Nurses	81.70
Travel Expenses, Director	195.82
Repairs to Buildings	89.65
Rent	135.00
Freight, Express and Parcel Post	84.93
Hauling	317.64
Hazard Medical Expense	48.00
Stenographic and Clerical	121.60
Christmas Folder	17.25
Nurses Record Cards	112.25
Stationery	127.39
Bulletin	84.00
Office Supplies	85.39
Auditing	68.75
Telephone and Telegraph	9.60
Special Patients :	
Jay Morgan	29.30
Dennis Ray	25.81
John Johnson	17.71
Luther Adams	13.22
Dewey Adams	6.72
Wylie Spurlock	6.85
	99.61
Secretary's Petty Cash (Includes first Bulletin)	150.00
Miscellaneous	231.72
	99.61
Total Expenses	\$6,622.92

SCHEDULE A-2

THE KENTUCKY COMMITTEE FOR MOTHERS AND
BABIES, Inc.Statement of Donations and Subscriptions Paid
April 30, 1926

Anonymous		\$ 10.00
Anonymous		5.00
Anonymous		5.00
Anonymous		1.00
Anonymous		10.00
Anonymous		16.50
Dr. Irvin Abell,	Louisville, Ky.,	10.00
Chester D. Adams,	Lexington, Ky.,	5.00
Mrs. Hall Adams,	New Rochelle, N. Y.	5.00
Mary B. Aiken,	Lexington, Ky.,	1.00
Dr. and Mrs. Alexander	Spring Station, Ky.,	255.00
Mrs. Frederick Allen,	New York, N. Y.,	10.00
J. Turley Allen,	New York, N. Y.	5.00
Mrs. Thomas Averill,	Frankfort, Ky.	1.00
Mrs. Alfred B. Ayres	New York, N. Y.,	100.00
Mrs. James Bailey,	Bryn Mawr, Pa.,	20.00
Mrs. S. Pentice Baldwin,	Cleveland, O.,	50.00
Mrs. A. Batcheller,	New York, N. Y.,	5.00
Mrs. Blaine Beale and		
Mrs. Walter Damrosch,	New York, N. Y.	20.00
Mrs. Francis R. Beattie,	Louisville, Ky.,	100.00
Mrs. Morris B. Belknap,	Louisville, Ky.,	10.00
Mrs. W. S. Berry,	Versailles, Ky.,	1.00
Lillian Berryman,	Versailles, Ky.,	1.00
Mrs. Hobart D. Betts,	New York, N. Y.,	10.00
Mr. Hobart D. Betts	New York, N. Y.,	10.00
Mrs. Harry Bishop,	Louisville, Ky.,	100.00
Mrs. S. A. Blackburn,	Versailles, Ky.,	10.00
Mrs. S. W. Blakemore,	Versailles, Ky.,	5.00
Mrs. B. B. Boardman,	New York, N. Y.,	25.00
Mrs. Francis Boardman,	Riverdale-on-Hud., N. Y.,	10.00
Mrs. Wm. H. Boardman,	New York, N. Y.,	13.00

Princess Margaret Bon-	Washington, D. C.,	200.00
compagni,		
Mrs. A. A. Bowman,	Versailles, Ky.,	1.00
Miss Fannie Brandeis,	Louisville, Ky.,	10.00
Clifton R. Breckinridge,	Wendover, Ky.,	250.00
Col. James Breckinridge,	U. S. M. C.,	100.00
Mrs. James C. Breckinridge,		25.00
Mrs. John C. Breckinridge,	New York, N. Y.	500.00
Mrs. Lucas Brodhead,	Spring Station, Ky.,	10.00
Cabell B. Bullock,	Lexington, Ky.,	50.00
Caroline C. Bullock,	Lexington, Ky.,	10.00
Mr. Harry E. Bullock,	Lexington, Ky.,	10.00
Mrs. Thomas S. Bullock,	Lexington, Ky.,	5.00
Col. Francis G. Caffey,	New York, N. Y.,	50.00
Mrs. Joseph C. Carter,	Versailles, Ky.,	100.00
Miss Jo. C. Carter,	Versailles, Ky.,	20.00
Miss Sarah Carter,	Versailles, Ky.,	.50
Mrs. Thos. F. Carter,	Versailles, Ky.,	5.00
Mrs. Mary W. Cary,	Versailles, Ky.,	1.00
Miss Harriet Cleek,	Lexington, Ky.,	5.00
Mrs. W. H. Coffman,	Georgetown, Ky.,	25.00
Mrs. Geo. Coggell,	New York, N. Y.,	10.00
Mrs. James Combs,	Lexington, Ky.,	5.00
Mr. J. H. Combs,	Lexington, Ky.,	5.00
Mrs. James S. Crall,	Flushing, N. Y.,	10.00
Miss Bessie Daingerfield,	Beattyville, Ky.,	5.00
Preston Davie,	New York, N. Y.,	100.00
Mrs. E. S. Delong,	Lexington, Ky.,	50.00
Miss Minnie B. Didlake,	Lexington, Ky.,	25.00
Mrs. A. M. Dike,	Paris, France,	100.00
Miss Harriet P. Dodd,	New York, N. Y.,	25.00
Mrs. Cleveland H. Dodge,	New York, N. Y.,	200.00
Mrs. F. A. Dorman,	New York, N. Y.,	5.00
Mrs. Archibald Douglas,	Spuyten Duyval, N. Y.,	1,000.00
Mrs. Geo. L. Douglas,	Versailles, Ky.,	5.00
Mrs. Dows,	New York, N. Y.,	50.00
Mrs. Geo. Warren Dunn,	New York, N. Y.,	5.00
Mrs. Geo. Warren Dunn, Jr.,	Ann Arbor, Mich.,	50.00
Mrs. Alfred W. Durgin,	Mt. Vernon, N. Y.,	50.00

America's Own



Phronie Rose

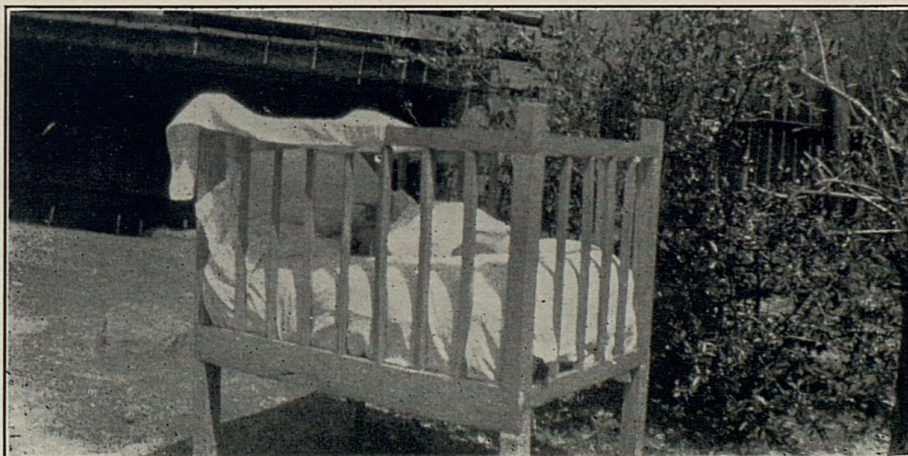

Carl Raymond in a bed made by his Father

America's Own



Walter



Dorothy May



Nelly



Woodrow



Tex

America's Own



Maurice



Arbert



Frieda Elizabeth



Sarah

America's Own



Our Latest Twins, Andy and John



Edna Caroline



Nancy Jane

Col. J .C. Durrett,	Midway, Ky.,	100.00
W. H. Edwards,	Lexington, Ky.,	10.00
Mrs. R. M. Elliott,	Morristown, N. J.,	20.00
Mrs. G. Page Ely,	Old Lyne, Conn.,	20.00
Van Horne Ely,	New York, N. Y.,	25.00
Mrs. Samuel Evans Ewing,	Bryn Mawr, Pa.,	5.00
G. Z. Faulconer,	Lexington, Ky.,	5.00
Mrs. Geo. T. Fishback,	Versailles, Ky.,	2.00
Annie Belle Fogg,	Frankfort, Ky.,	2.00
Mrs. Bettie Fall Foster,	Lexington, Ky.,	1.00
Mrs. P. G. Frantz,	New York, N. Y.,	25.00
Mrs. Herbert Freeman,	Riverdale-on-Hud., N.Y.,	25.00
A Friend,		10.00
A. H. Fulkerson,	Lexington, Ky.,	2.00
Mrs. F. Taylor Gause,	New York, N. Y.,	15.00
Mrs. William Gellatly,	New York, N. Y.,	20.00
Mrs. Grace Dwight Gibb,	New York, N. Y.,	5.00
Miss Martha Gibbons,	Haverford, Pa.,	20.00
Mrs. Louise Gleason,	New York, N. Y.,	1.00
Mrs. Morrell Goddard,	New York, N. Y.,	10.00
Mrs. Mark Godman,	Versailles, Ky.,	2.00
John B. Gorman,	Lexington, Ky. ,	5.00
Mrs. Jesse Grady,	Versailles, Ky.,	1.00
Mrs. Alice Graeme,	New York, N. Y.,	15.00
Mrs. V. W. Graeme,	New York, N. Y.,	5.00
Mrs. Wade H. Grange,	Versailles, Ky.,	5.00
Mrs. Anderson Gratz,	Brooklyn, N. Y.,	135.00
Mrs. Priscilla Griffin,	Wawa, Pa.,	25.00
Miss Elizabeth Griffith,	Clifton Springs, N. Y.,	25.00
Mrs. James Newton Gunn,	New York, N. Y.,	20.00
Miss Edith H. Hadley,	New York, N. Y.,	50.00
Mrs. L. L. Haggin,	Lexington, Ky.,	200.00
Mrs. Geo. B. Harper,	Frankfort, Ky.,	4.00
Miss Carrie Lee Hathaway,	Lexington, Ky.,	2.00
Mrs. S. C. Henning,	Louisville, Ky.,	250.00
Mrs. C. L. Hilliary,	New York, N. Y.,	5.00
Mrs. L. Dean Holden,	New York, N. Y.,	50.00
Mrs. James B. Holt,	New York, N. Y.,	5.00
Dr. Josephine D. Hunt,	Lexington, Ky.,	50.00

Miss Mary J. Hunt,	Lexington, Ky.,	5.00
Miss Bertram Ireland,	Edinburgh, Scotland,	25.00
Mrs. John B. Jewell,	Lexington, Ky.,	5.00
Mrs. Alba B. Johnson,	Rosemount, Pa.,	25.00
Mr. J. E. Johnson,	Lexington, Ky.,	5.00
Mrs. Preston Johnston,	Lexington, Ky.,	10.00
Junior League,	Lexington, Ky.,	100.00
Mrs. Waller Katte,	New York, N. Y.,	10.00
Mrs. Charles N. Kavanaugh,	New York, N. Y.,	50.00
Marie C. Kinkead,	Louisville, Ky.,	5.00
Mrs. K. S. Kirkland,	New York, N. Y.,	20.00
Mrs. Lansdowne,	New York, N. Y.,	10.00
The Lees Residuary Fund through Katherine C. Breckinridge—in her memory,		1,000.00
Mrs. F. S. Lee,	New York, N. Y.,	50.00
Mrs. E. A. LeRoy,	New York, N. Y.,	25.00
Morris Levy,	Lexington, Ky.,	10.00
Mrs. Robert Lovett,	Boston, Mass.	250.00
Mrs. Edward S. Green,	Boston, Mass.	
Mrs. Guy R. Agassig,	Boston, Mass.	
Miss Bullard,	Boston, Mass.	
Miss R. Dexter,	Boston, Mass.	
Mrs. Goodwin,	Boston, Mass.	
Mrs. Henry H. Sprague,	Boston, Mass.	
Mrs. Robert Lovett,	Boston, Mass.,	300.00
Mrs. Homer Richardson,		
Mrs. John Lowell,	Boston Mass.,	25.00
Mrs. Lyeth,	New York, N. Y.,	2.00
Mrs. E. Carlyle Lynch,	Versailles, Ky.,	2.00
Margaret Lynch,	Lexington, Ky.,	2.00
Mrs. Logan MacCoy,	Overbrook, Pa.,	13.00
John E. Madden,	Lexington, Ky.,	50.00
Mrs. Mary Breckinridge Maltby,	Lexington, Ky.,	210.00
C. N. Manning,	Lexington, Ky.,	100.00
S. B. Marks,	Lexington, Ky.,	25.00
Mrs. Sylvester T. Marvin,	Bryn Mawr, Pa.,	100.00
Mattie C. McCauley,	Versailles, Ky.,	5.00
H. M. McChesney,	Frankfort, Ky.,	5.00
Mrs. Laura H. McLeod,	Versailles, Ky.,	50.00

Dr. Frank McVey,	Lexington, Ky.,	20.00
Mrs. A. J. McWilliam,	Versailles, Ky.,	2.00
Miss Ruth T. Melcher,	Lexington, Ky.,	5.00
Miss Evelyn Mellen,	New York, N. Y.,	10.00
Mrs. Edwin G. Merill,	New York, N. Y.,	10.00
Mr. Creswell Micow,	New York, N. Y.,	5.00
Mrs. Bryon D. Miller,	New York, N. Y.,	100.00
Henry K. Milward,	Lexington, Ky.,	5.00
Mrs. Edward C. Moore,	Cambridge, Mass.,	50.00
Mrs. Charles H. Moorman,	Louisville, Ky.,	15.00
The Mountain Funda—Miss Linda Neville,		75.00
Miss Anne Morgan,	New York, N. Y.,	100.00
Mrs. Charles H. Morrell,	Lexington, Ky.,	5.00
Mrs. J. C. Morse,	Cleveland, Ohio,	200.00
Mrs. Jerre Morton,	Lexington, Ky.,	25.00
Wm. Moses,	Lexington, Ky.,	5.00
Mrs. A. Henry Mosle,	New York, N. Y.,	50.00
W. T. Murray,	Lexington, Ky.,	5.00
Misses Mary and Linda Neville,	Lexington, Ky.,	5.00
Mrs. Julia L. Nourse,	New York, N. Y.,	10.00
Mrs. Lida M. Nuckols,	Versailles, Ky.,	2.00
Mr. Webb Offutt,	Georgetown, Ky.,	25.00
Mr. David O'Neil,	New York, N. Y.,	5.00
Judge E. C. O'Rear,	Frankfort, Ky.,	25.00
Mrs. Robert L. Perrepont,	New York, N. Y.,	10.00
I. J. Porter,	Lexington, Ky.,	5.00
Miss Martha Prewitt,	Lexington, Ky.,	50.00
Mrs. Radford,	Bryn Mawr, Pa.,	10.00
Mrs. Legh W. Reid,	Haverford, Pa.,	5.00
Mrs. Charles A. Richards,	New York, N. Y.,	10.00
L. L. Roberts,	Lexington, Ky.,	10.00
Miss Mary E. Robinson,	Lexington, Ky.,	2.00
Miss Daisy Rogers,	New York, N. Y.,	5.00
Mrs. Frank Rollins,	Riverdale-on-Hud., N. Y.	10.00
Miss Katherine Rout,	Versailles, Ky.,	5.00
C. L. Ryley,	Lexington, Ky.,	12.00
Mrs. C. W. Safell,	Versailles, Ky.,	1.00
Edith G. Sammis,	New York, N. Y.,	10.00
Miss Sunie B. Satterwhite,	Louisville, Ky.,	100.00

Mrs. C. H. Schlacks,	Bryn Mawr, Pa.,	10.00
Miss E. W. Seabury,	New York, N. Y.,	2.00
Mrs. G. W. Sharpe,	Lexington, Ky.,	5.00
Mrs. Norton Sharpe,	Lexington, Ky.,	5.00
Miss Caroline Shippen,	New York, N. Y.,	5.00
Mrs. W. E. Simms,	Spring Station, Ky.,	100.00
Miss Josephine Simpson,	Lexington, Ky.,	2.00
Mrs. Minor Simpson,	Lexington, Ky.,	5.00
Miss Elsie Sinkler,	Philadelphia, Pa.,	10.00
D. D. Slade,	Lexington, Ky.,	15.00
Susan C. Smack ,	Versailles, Ky.,	5.00
Mr. and Mrs. Munroe Smith,	New York, N. Y.,	5.00
John P. Starke,	Louisville, Ky.,	25.00
Mrs. Richard S. Starks,	Midway, Ky.,	5.00
Mrs. Florence O. Stout,	Lexington, Ky.,	5.00
Mr. Phil Straus ,	Lexington, Ky.,	100.00
Mrs. Henry Sutphen,	New York, N. Y.,	50.00
Mrs. C. G. Tachau,	Louisville, Ky.,	20.00
Mrs. Maria Tattwig,	New York, N. Y.,	5.00
Mr. Wm. S. Taylor,	Lexington, Ky.,	20.00
Mrs. E. T. Tefft,	New York, N. Y.,	10.00
Mrs. Nathaniel Thayer,	Boston, Mass.,	250.00
Lucy M. Thorton,	Versailles, Ky.,	10.00
Miss Gabriella Tilghman,	St. Davids, Pa.,	10.00
Mrs. Ray S. Trent,	Indianapolis, Ind.,	1.00
Mrs. Charles C. Tryon,	Haverford, Pa.,	10.00
Mrs. Charles H. Treed,	New York, N. Y.,	5.00
Mrs. O. G. Villard,	New York, N. Y.,	15.00
Mr. Fred B. Wachs,	Lexington, Ky.,	5.00
Lucy E. Wally,	Lexington, Ky.,	5.00
Mrs. Henry M. Waite,	New York, N. Y.,	10.00
Mrs. N. S. Walden,	Danville, Ky.,	1.00
Mrs. Charlton Wallace,	New York, N. Y.,	10.00
Mrs. Samuel B. Walton,	Lexington, Ky.,	10.00
Mrs. E. O. Warner,	Bryn Mawr, Pa.,	2.00
Mrs. Mary V. Watson,	Philadelphia, Pa.,	5.00
Mr. Jonas Weil,	Lexington, Ky.,	50.00
Mrs. Harry Hibbert Weist,	New York, N. Y.,	2.00
Mrs. Inez Wheeler,	Lexington, Ky.,	2.00

Mr. A. M. Williams,	New York, N. Y.,	135.00
Mrs. Charles Williams,	Haverford, Pa.,	10.00
Mrs. Charles P. Williams,	Greenville, Miss.,	5.00
Mrs. Julia Gray Wilmarth,		20.00
Mrs. Charles Wilson,	Rosemont, Pa.,	5.00
Mrs. E. Waring Wilson,	Rosemont, Pa.,	100.00
Miss Jane Stewart Wilson,	Haverford, Pa.,	13.00
Miss Wright's School,	Bryn Mawr, Pa.,	25.00
Mrs. Grace Young,	Boston, Mass.,	5.00
		<hr/>
	TOTAL	\$9,712.00

Donations Other than Money

Layettes, Children's Kits, and Nursing Supplies:

Dutch Reform Church, Grey Hawk, Ky.
Riverdale-Fieldston Lenten Sewing Group.
Stepping Stones Society of the Church of the Heavenly
Rest, New York City.
Junior Emergency Relief Society, New York City.
Bryn Mawr Presbyterian Church Guild, Bryn Mawr, Pa.
Mrs. Byron T. Miller's Lenten Sewing Group, New York.

Clothing, Pillows, Blankets, etc. :

Mrs. S. H. Bernard, Annapolis, Md.
Mrs. Polly Colsten, Versailles, Ky.
Mrs. Lillian Ditto, Louisville, Ky.
Mrs. G. Earle III., Haverford, Pa.
Mrs. Nicholas Warfield Gratz, Lexington, Ky.
Dr. Mary C. McClellan, Cincinnati, Ohio.
Mrs. Opdyke, New York City.
Mrs. Samuel Scoville, Jr., Haverford, Pa.
The Smith-Watkins Co., Lexington, Ky.
Mrs. P. D. Stannard, Norwalk, Conn.
Mrs. J. F. Weston, New York City.
Miss Annie Williams, New York City.

Nurses Reference Books:

Miss Ada Carr, Editor of the Public Health Nurse, N. Y. C.
St. Luke's Hospital, New York City.

Abstract of Deed to Wendover:

Judge L. D. Lewis, Hyden, Leslie County, Ky.

Recording Nurse's State Midwifery Licenses—Fees Donated:

County Clerk Isaac Wells, Hyden, Leslie County, Ky.

Physicians and Surgeons Care of Patients sent to Lexington—
Donated:

Drs. Rankin, Harvey, Massie, Hunt, Stucky, Scott.

Use of Endowed Room at St. Joseph's Hospital for 187 days for
4 Patients:

Dr. David Barrow.

Passes for 8 Patients from the Mountains to Lexington and re-
turn, with their nurses:

Louisville & Nashville Railroad.

Veterinary Advice—Donated:

Drs. Hagyard and Smith, Lexington, Ky.

Secretary for the Director during her month in New York—
Donated:

Mrs. John C. Breckinridge, New York City.

Architectural Drawings and Plans for Wendover:

Louis Rush of Philadelphia.

Generous Supplies of their own products from the makers of the
following:

Antiphlogistine; Dryco; Merchurochrome; Vanta Baby
Garments.

Christmas Toys and Supplies:

Mrs. Walter Raymond Agard, Annapolis, Md.

A. G. U. W. Society, University of Kentucky, Lexington, Ky.

Mrs. S. P. Baldwin, Cleveland, Ohio.

Mrs. Donn Barber, New York City.

Mrs. C. R. Barnes, Louisville, Ky.

Mr. and Mrs. Garland Barr, Lexington, Ky.

Mrs. Francis R. Beattie, Louisville, Ky.

Col. and Mrs. J. C. Breckinridge, Washington, D. C.

Mrs. John C. Breckinridge, New York City
Mrs. Scott D. Breckinridge, Lexington, Ky.
Bryan-Hunt Company, Lexington, Ky.
Business and Professional Woman's Club of Henderson, Ky.
Miss Dorothy Caffin, New York City.
Mrs. T. B. Carr, Lexington, Ky.
Miss Jessie M. Carson, New York City.
Mrs. Joseph C. Carter, Versailles, Ky.
Miss Josephine Carter, Versailles, Ky.
Christian Church, Hazard, Ky.
Mrs. William Rogers Clay, Frankfort, Ky.
Mrs. W. H. Coffman, Georgetown, Ky.
Mrs. Chapman Coleman, Frankfort, Ky.
Mrs. J. H. Combs, Lexington, Ky.
Miss Caroline L. Coster, New York City.
Miss Marie Elisharp, Auburn, N. Y.
Mrs. F. W. Ellis, Louisville, Ky.
Mrs. S. H. Halley, Lexington, Ky.
Mrs. E. P. Harrison, Lexington, Ky.
Mrs. W. H. Hart, Lexington, Ky.
Mrs. Churchill Humphrey, Louisville, Ky.
Dr. Josephine D. Hunt, Lexington, Ky.
Mrs. John Jewell, Lexington, Ky.
Mr. and Mrs. Preston Johnston, Lexington, Ky.
Mrs. L. A. H. Johnstone, Versailles, Ky.
Mrs. Duncan McCullough, Jr., Glencoe, Md.
Mrs. J. W. McMillan, Baltimore, Md.
Mrs. Frank McVey, Lexington, Ky.
Mrs. Melton, Henderson, Ky.
Miss Henney Miller, Louisville, Ky.
Mrs. Lewis Nuckols, Roanoke, Va.
Misses Parsons, New York City.
Miss Elizabeth Perkins, New York City.
Phi Upsilon Omicron, Home Economics Dept., Univ. of Ky.
Mrs. John Rout, Versailles, Ky.
Miss Winifred Rush, Lexington, Ky.
Miss Susan Scott, Lexington, Ky.
Mrs. W. E. Simms, Spring Station, Ky.
Miss Josephine Simpson, Lexington, Ky.

Mrs. J. V. H. Simrall, Lexington, Ky.
Miss S. K. Smith, New York City.
Mrs. King Swope, Lexington, Ky.
Miss Suzanne Wilson, Rosemont, Pa.
Y. W. C. A., Lexington, Ky.

Hyden Center, Treasurer's Report

September 1, 1925—April 1, 1926

Subscriptions	\$ 5.00
Fees	91.15
Fees for Doctor	26.10
Sale of Disp. Supplies	117.87
Layettes	105.81
Clothes	81.17
	<hr/>
Total Receipts	\$427.10
Disbursed:	
For Freight and Hauling of Layettes.....	\$ 13.72
	<hr/>
Total to Credit of Account	\$413.38

I, W. S. Eversole, Treasurer, Leslie Co. Branch, Kentucky Committee for Mothers and Babies, certify the above report is correct.

W. S. EVERSOLE,
Treasurer, L. Co. Br., Ky. Com. M. and B.

KENTUCKY COMMITTEE FOR MOTHERS AND BABIES REPORT

	ADMISSIONS	ADMISSIONS RECEIVED	HOURS ON DUTY FOR
admission from the Central Children Center at Dix Hill			
Six of the cases delivered by the service of the K. C. W. B. were given post-natal care by Miss Lolk through			
Total	30		35
Miscellaneous			Delivered by nurse midwife..... 1
Stillbirth	1	Sex F. I	{ after delivery Moved A.M.S.A. for treatment of supplies..... 1300.74 before delivery..... 1332.34
Birth	1	Sex M. I	{ after delivery at Center..... 14.00 Work of New Nurses..... 15.00 before delivery..... 15.00
Birth	50	Sex M. 13; F. 18	Lost birth care OR CLINICS Discharged after..... 50
DELIVERED			
Birth	33		35
Birth	1	Sex M. I	Closed Men..... 37 Men..... 38
Birth	8	High School Graduates	Men..... 120 Women..... 120
Birth	6	Grade School Classes (7th and 8th)	Men..... 128 Women..... 128
Birth	6	6 Sewing Classes	Men..... 112 Women..... 112

KENTUCKY COMMITTEE FOR MOTHERS AND BABIES
REPORT

Centers Hyden, Wendover, Stinnett of Sept. 1, 1925—April 30, 1926

	Brought Forward	Admitted New	Admitted Transfer	Total	Closed	Carried Forward	Reckoned from Beginning
Babies	99	99	99	99	9	90	99
Pre-School Children	142	142	142	142	7	135	142
School Children	316	316	316	316	13	303	316
Adults	273	273	273	273	18	257	273
Total	830	830	830	830	47	785	830
General Nursing	123	123	123	123	115	8	123

CLASSIFICATION OF CLOSED CASES

Public Health				General Nursing			
	Babies	Pre-school	School	Adult	Died	Recovered	Total
Died	3	1	1	1	1	108	114
Transferred			2			3	3
Left School			10	1		2	13
Moved Away	6	6	16			4	28
Total	9	7	13	13	1	115	155

MIDWIFERY

	Brought Forward	Admitted New	Admitted Transfer	Total	Closed	Carried Forward	Reckoned from Beginning
DELIVERED	43	43	43	43	32	11	43
CLOSED							
Livebirth	Discharged after Post Partum care						
{ Full term	29	29	29	29	29		29
{ Premature	1	1	1	1			1
Stillbirth	Died (before delivery after delivery)						
{ Full term	1	1	1	1			1
{ Premature	1	1	1	1			1
Miscarried	Moved Away (Not Pregnant after delivery)						
{ Full term	1	1	1	1			1
{ Premature	1	1	1	1			1
Total	30	30	30	30	1		32

Six of the cases delivered by the service of the K. C. M. E. were given post-partum care by Miss Tolk, through affiliation, from the Central Church Center at Day Hill.

HOURS ON DUTY FOR

	VISITS PAID	VISITS REC'D	Total
Babies	587	116	837.00
Pre-School Children	697	194	120.25
School Children	533	933	88.00
General Nursing	81	525	20.00
{ Prenatal	169	86	848.15
{ Labors	43		291.35
{ Postnatal	240	253	1335.35
In Behalf of Work	416		44.00
Not at home	27		116.00
Total	3563	2107	4536.25

GROUP INSTRUCTION, CONFERENCES OR CLINICS

Place	Character	Attendance	
		Men	Women
Hyden Center	6 Hyden local Committee Meetings	22	37
Hyden Center	1 Special Committee Meeting		2
Hyden Center	8 High School Classes		120
Hyden Center	7 Grade School Classes (7th and 8th)		128
Hyden Center	6 Sewing Classes		83
High School	1 Special Class "Germs and How Spread"		6
Hyden and Wendover	10 Nurses Conferences		52
Totals	39	22	77

Conditions given nursing or emergency care: 1 pt. at Center with baby for Abscessed Breast; 1 Child at Center for treatment of ear while mother was in hospital, Typhoid Vac. Adults 100, Children 362; Diphth. Tooth-ant. Toxin; Adults 1, Children 169; Dressings; Adults 111, Children 125; Classes on "Home Hygiene and Care of the Sick"; 40 Girls enrolled. Sewing Class to teach making of Model Baby Dress: 38 girls, Mrs. Hart (wife of County Supt. of Schools) helping. Patients transported, 3. Where? To and from Lexington, 8; to Louisville, 1. Why? 7 for operation, 1 for medical attention, 1 for delivery. For whom? 20 patients.

FUNDS RECEIVED

Subscriptions	\$ 5.00
Fees	91.15
Fees of Doctor	26.10
Sale of Dispensary Supplies	117.87
Layettes	105.81
Clothes	81.17
TOTAL	\$427.10

REMARKS: "Work hampered by 'worst winter in 8 years.'"
Signatures: Freda M. Coffin; Edna C. Rochester; Alice L. Logan; G. Tighman; E. Sinder, Ellen Halsall.
Approved by MARY BRECKINRIDGE, Director.
Average for 8 months is two and eight-tenths Nurses because 1 nurse has served 8 months, 1 nurse 7 months, 1 nurse 4 months, 2 nurses 2 1/2 months, and 1 nurse 2 weeks.

I, V
Commit
correct.

Disburse
For

Sub
Fee
Fee
Sale
Lay
Clot

Money Advan	10	10	10	10	10	10	10	10
Self School	1	1	1	1	1	1	1	1
Translated	3	3	3	3	3	3	3	3
Died	1	1	1	1	1	1	1	1

General Nursing

Public Health

General Nursing	153	112	8	153
Lots	330	330	189	189
Articles	533	533	321	321
School Children	316	13	303	316
Pre-School Children	26	145	122	145
Babies	117.87	89	90	89
Clothes	105.81	105.81	105.81	105.81

Centers Hayden Mendocero, Shinnell

of Sept 1 1892 - April 30 1893

BOOK

KEILLOCKA COMMITTEE FOR MOTHERS AND BABIES

.....192.....

C. N. MANNING, Treasurer,
Security Trust Co.,
Lexington, Ky.

Dear Sir:

I subscribe Semi-Annually \$.....

I subscribe Annually \$.....

or

I hereby make a contribution of \$.....
to the Kentucky Committee for Mothers and Babies, Inc.,
\$1.00 thereof being for a year's subscription to the
Quarterly Bulletin.

Name

Address

If you wish to make a special donation,

JUST REMEMBER THAT

\$6000 will build a health center for the work of two nurse-
midwives

700 will furnish a center

450 will equip the dispensary for the center

1800 is the yearly salary for one nurse-midwife

125 will buy a horse

360 a year will maintain a horse

20 will buy a saddle

13 will buy a paid of saddle bags for nurse's supplies

8 will buy a homemade press for dispensary supplies.

2 will buy a split bottom chair

2 will buy a bridle or a horse blanket

1 will haul 100 pounds of equipment from the railroad
to nursing headquarters

*Make cheques payable to C. N. Manning, Treasurer,
Security Trust Co., Lexington, Ky.*

*For further information address the Director,
Mrs. Mary Breckinridge, Hyden, Leslie County, Ky.*

Centers Ндчен' Мсндоуер' Стингефф \$427.10 nurses 2 1/2 months, and 1 nurse 1 1/2 months of 28th 1 1852—Убл-И 30' 1852

БЕБОВК

КЕНТUCKY COMMITTEE FOR MOTHERS AND BABIES

1911

C. M. MANNING, Treasurer

Security Trust Co.

Lexington, Ky.

Dear Sir:

I subscribe Annually \$

I subscribe Annually \$

I hereby make a contribution of \$ to the Kentucky Committee for the Blind, the amount being for a year's subscription to the Quarterly Bulletin.

Name

Address

If you wish to make a special donation

PLEASE REMEMBER THAT

1000 will build a hearing center for the work of two years

1000 will furnish a hearing

1000 will equip the classroom for the center

1000 is the yearly salary for one new graduate

100 will buy a house

100 a year will maintain a horse

50 will buy a saddle

10 will buy a year's of saddle pads for horses & riders

5 will buy a horseman's press for dispensing supplies

2 will buy a roll bottom chair

2 will buy a table or a horse blanket

1 will buy 100 pounds of equipment from the railroad

to improve the service

This notice is made to C. M. Manning, Treasurer

Security Trust Co., Lexington, Ky.

For further information address the Editor

The King's College, Lexington, Ky.



Grover, with his Sisters and Brothers

