

WATER FACILITIES-Water Supply from North Fork of the Kentucky River - 2 pumps, each 100' x 20' x 20' capacity 4000 gal. per hour - pumps direct to mains & into 200,000 gal. reservoir, bottom of reservoir above grade of Court House - Distribution mains as follows: 6" 2000', 4" 6000', 3" 300', 2 1/2" 2500' - 4 Double Lifts - Fire pressure 100 lbs. - Daily consumption 400,000 gals - Plant installed 1916 -

FIRE DEPT. Volunteer, not organized - 600' 2 1/2" suction rubber-lined hose on two hand hose carts - Fire alarm ringing of Court Hb. bell & shouting Fire Arms - Streets unpaved, grades rough, Electric lights - No fire limits -

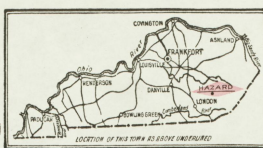

KEY

- FIRE WALLS, ADV. ROOF
- FIRE WALLS, CONCRETE, 4" WALL
- WOOD CORNICE, 4" WALL
- WOOD CEILING
- CONCRETE WALLS, 4" WALL
- CONCRETE WALLS, 6" WALL
- CONCRETE WALLS, 8" WALL
- CONCRETE WALLS, 10" WALL
- CONCRETE WALLS, 12" WALL
- CONCRETE WALLS, 14" WALL
- CONCRETE WALLS, 16" WALL
- CONCRETE WALLS, 18" WALL
- CONCRETE WALLS, 20" WALL
- CONCRETE WALLS, 22" WALL
- CONCRETE WALLS, 24" WALL
- CONCRETE WALLS, 26" WALL
- CONCRETE WALLS, 28" WALL
- CONCRETE WALLS, 30" WALL
- CONCRETE WALLS, 32" WALL
- CONCRETE WALLS, 34" WALL
- CONCRETE WALLS, 36" WALL
- CONCRETE WALLS, 38" WALL
- CONCRETE WALLS, 40" WALL
- CONCRETE WALLS, 42" WALL
- CONCRETE WALLS, 44" WALL
- CONCRETE WALLS, 46" WALL
- CONCRETE WALLS, 48" WALL
- CONCRETE WALLS, 50" WALL
- CONCRETE WALLS, 52" WALL
- CONCRETE WALLS, 54" WALL
- CONCRETE WALLS, 56" WALL
- CONCRETE WALLS, 58" WALL
- CONCRETE WALLS, 60" WALL
- CONCRETE WALLS, 62" WALL
- CONCRETE WALLS, 64" WALL
- CONCRETE WALLS, 66" WALL
- CONCRETE WALLS, 68" WALL
- CONCRETE WALLS, 70" WALL
- CONCRETE WALLS, 72" WALL
- CONCRETE WALLS, 74" WALL
- CONCRETE WALLS, 76" WALL
- CONCRETE WALLS, 78" WALL
- CONCRETE WALLS, 80" WALL
- CONCRETE WALLS, 82" WALL
- CONCRETE WALLS, 84" WALL
- CONCRETE WALLS, 86" WALL
- CONCRETE WALLS, 88" WALL
- CONCRETE WALLS, 90" WALL
- CONCRETE WALLS, 92" WALL
- CONCRETE WALLS, 94" WALL
- CONCRETE WALLS, 96" WALL
- CONCRETE WALLS, 98" WALL
- CONCRETE WALLS, 100" WALL

INDEX

STREETS	SHEET
Booth	1
Broadway, see College	1
Charlottesville Drive (ch.) at Harverson	2
Church Alley	2
College	2
Elm	3
Flint	3
Hugh	3
Main	3
Maple	3
Parson	3
River	3
Rockaway	3
Water	3



Scale of Feet
50 100 150
Copyright 1920 by the Sanborn Map Co.

North Fork of the Kentucky River

FEB. 1920
HAZARD
KY.

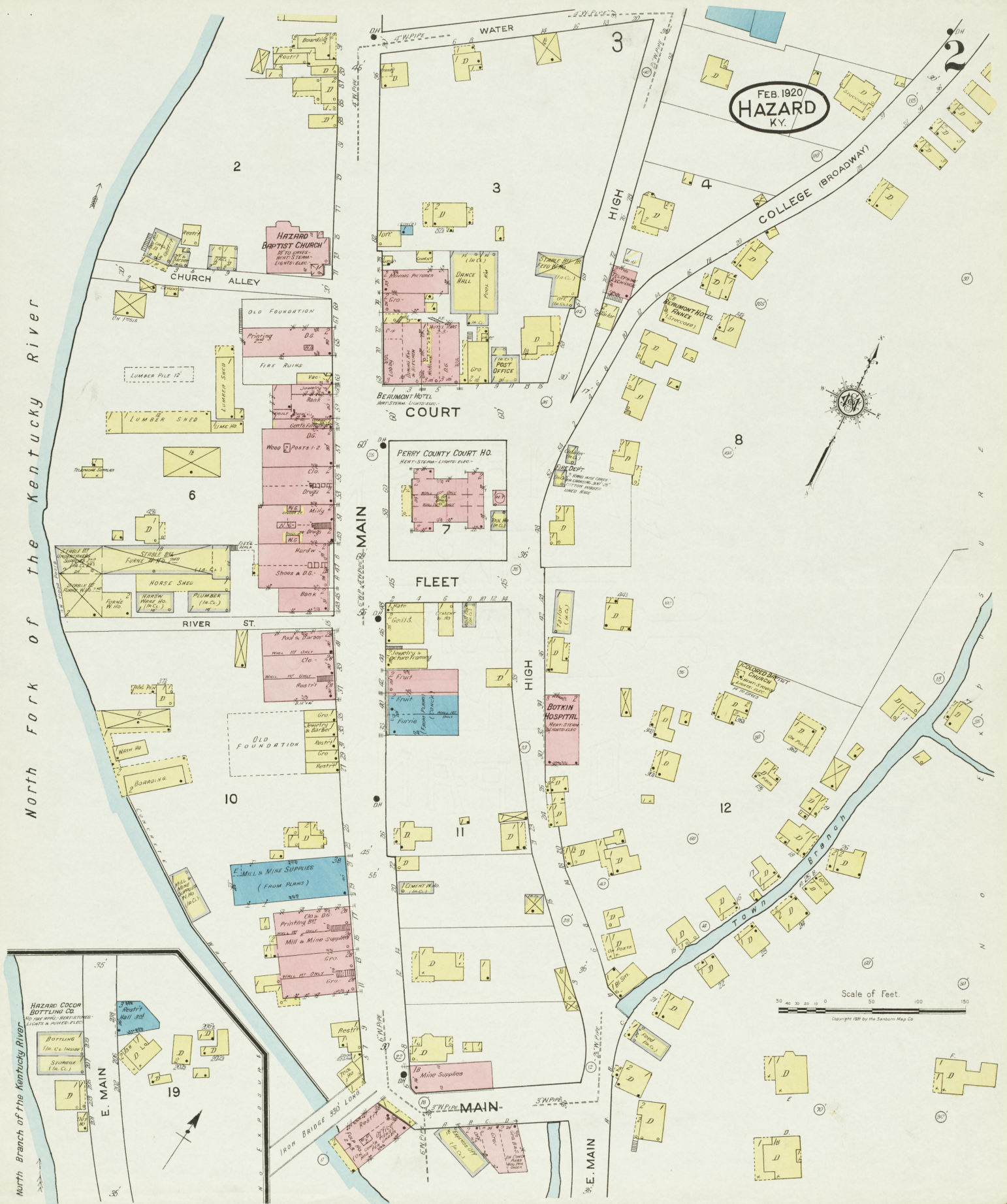

North Branch of the Kentucky River

HAZARD COCOA
BOTTLING CO.
100 W. MAIN, HAZARD, KY.
LIGHTS & POWER PLANT

BOTTLING
(In. C. L.)
STUMPS
(In. C. L.)

E. MAIN

19

IRON BRIDGE 530 LONG

MAIN

E. MAIN

Scale of Feet.
50 100 150
Copyright 1920 by the Sandborn Map Co.

FEB. 1920
HAZARD
KY.



HAZARD BAPTIST INSTITUTE
HEAT: STOVES, LIGHTS: ELEC.

Scale of Feet.
0 50 100 150

Copyright 1920 by the Sankam Map Co.

MAR 20 1920

FEB. 1920
HAZARD
KY.

Located 1 Mile N. of Court Ho.

13

PERRY ICE & COAL CO.

NO EXPOSURE ANY SIDE

North Fork of the Kentucky River

L. & N. R. R. ENGINE HO. & REPAIR YARDS

ENGINE HO.

Located 1 Mile N. of Court Ho.

COMMISSARY

STORAGE HO.

L. & N. R. R. (MESSERS BRANCH DIV.)

HAZARD COAL COMPANY
COAL MINE

POWER & LIGHTS ELECT. - OUTSIDE SOURCE
HEAT - STOVES -

Scale of Feet.

Copyright 1920 by the Sanborn Map Co.

N O E X P O S U R E

Messers Branch

POWELL-HACKNEY GROCERY CO.
WHOLESALE

HEAT - STOVES - LIGHTS - ELECT. - FUEL - COAL - GRINDWELL
WATER SUPPLY - HOT SYSTEM - HANDS SHEDS & C
WATER SUPPLY - FROM BRANCH DIV. - WAREHOUSE
BOTTOM OF WHICH IS ELEV. 50 1/2 FEET OF BUILDING
TANK FILLED FROM CITY WATER WORKS - SOLID
FLOORING AT GRADE, SINK PLANK - GREEN OIL. OIL
EXPOSED DISTRICT -

THE MCGIN CO.
WHOLESALE GROCERIES & MEAT SUPPLIES

L. & N. R. R. DEPOT

HAZARD LUMBER & SUPPLY CO.

PLANING MILL & LUMBER YARD

PLANING MILL

PLANING MILL

PLANING MILL

PLANING MILL

PLANING MILL

PLANING MILL

PLANING MILL

PLANING MILL

PLANING MILL

PLANING MILL

PLANING MILL

North Fork of the Kentucky River

FROM BRIDGE 350' LONG

51

52

53

54

55

56

57

58

59

60

61

62

63

64

65

66

67

68

69

70

71

72

73

74

75

76

77

78

79

80

81

82

83

84

85

86

87

88

89

90

91

92

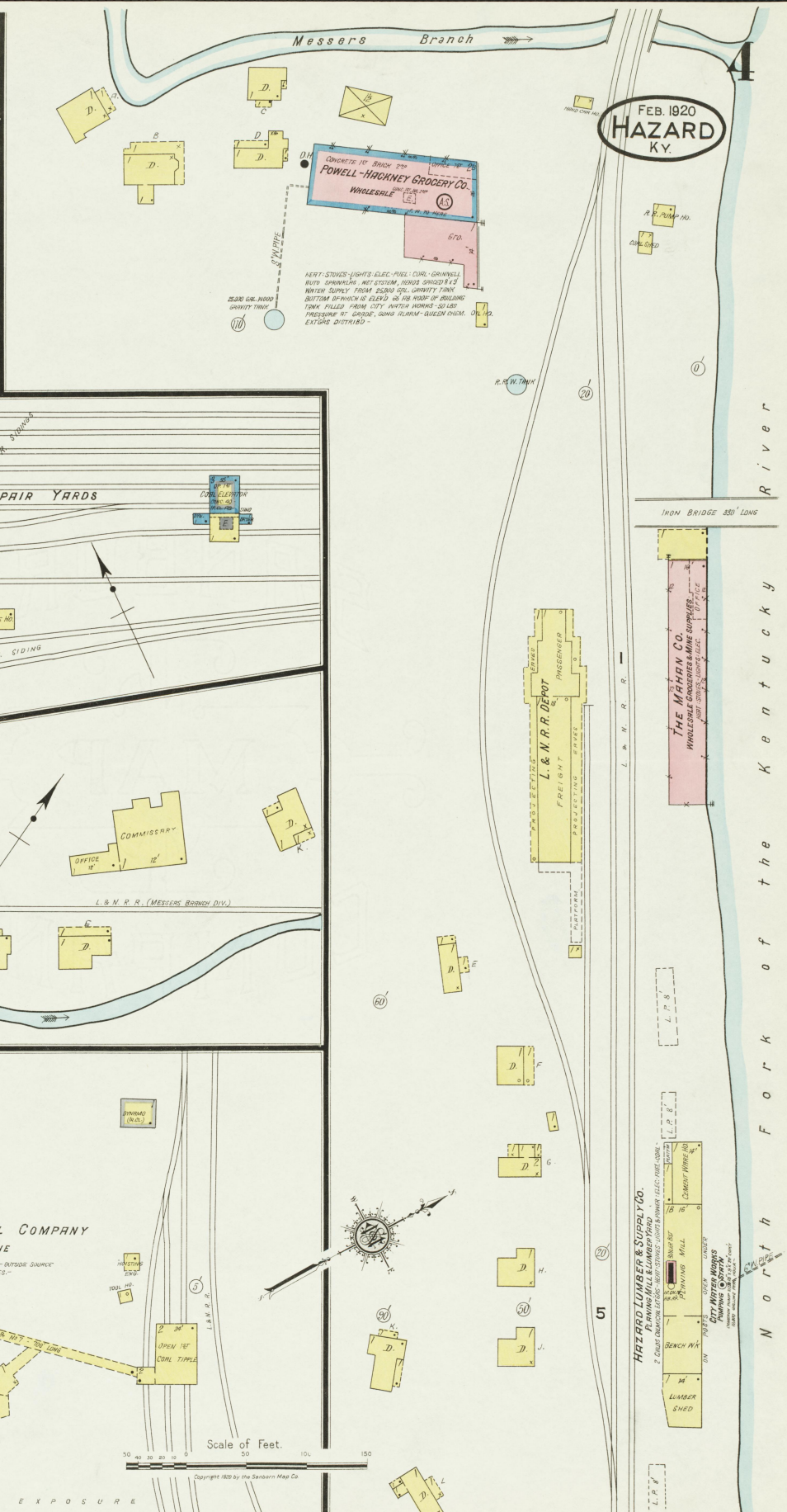
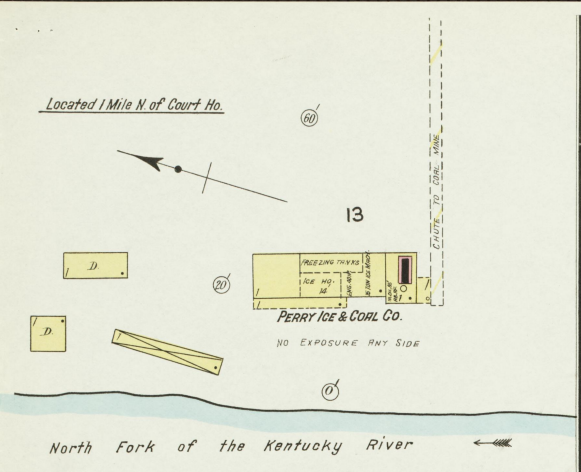
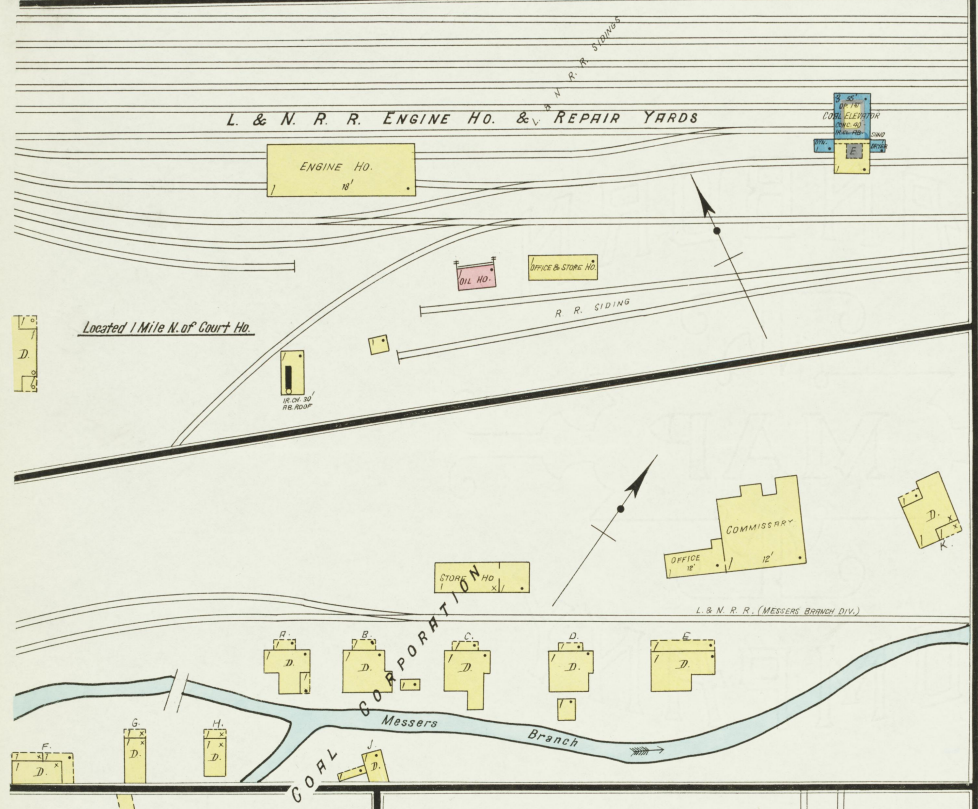
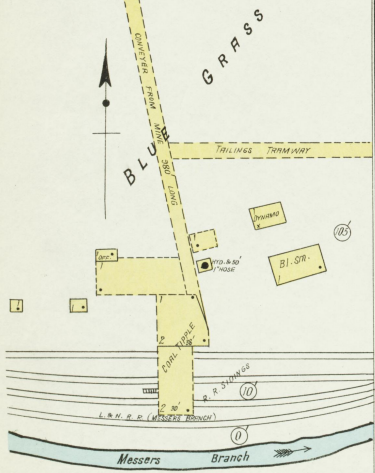



FIRST CREEK COAL MINING CO. INC.

NO WATCHMAN - NO FIRE APPLS - POWER & LIGHTS - ELEC. - OUT SIDE
CURRENT - HEAT - STEAM - FUEL - COAL -
NO EXPOSURE ANY SIDE -

DOWLAISS
Located 10 Miles N.E. of Court Ho.

LIBERTY COAL CO. INC.

NO WATCHMAN - NO FIRE APPLS
HEAT - STEAM - FUEL - COAL -
POWER & LIGHTS - ELEC. - OUTSIDE - WINDING -
NO EXPOSURE ANY SIDE -

BONNYMAN
Located 7 Miles N.E. of Court Ho.

HARVEYTON
Located 11 Miles N.E. of Hazard Court Ho.

L. & N. R. R. FIRST CREEK BRANCH

NO WATCHMAN - NO FIRE APPLS - POWER & LIGHTS - ELEC. - OUTSIDE - WINDING -
CURRENT - HEAT - STEAM - FUEL - COAL -
NO EXPOSURE ANY SIDE -

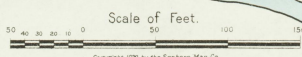

Copyright 1920 by the Sanborn Map Co.