

1507

1707



(U.S. PUBLIC HEALTH SERVICE)

REG.

482

Chronic trachoma with ~~cutropian~~ entropion.

1508

1708

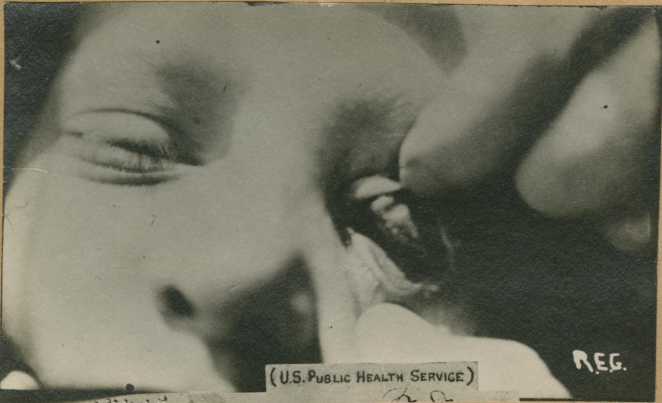

(U.S. PUBLIC HEALTH SERVICE)

REG.

483

Acute purulent trachoma.

1509

1709



(U.S. PUBLIC HEALTH SERVICE)

REG.

484

Chronic trachoma with ^{se}~~cutropian~~ entropion.