

copy 22

1939

John Keller

# OGLETHORPE vs. KENTUCKY

---

Official Program  
Price 25c

---

**Saturday,**  
**Oct. 14**  
Stoll Field

**High School Day**





# THE KENTUCKIAN

LEXINGTON'S NEWEST HOTEL

•  
**YOU'LL FIND YOUR VISIT TO OUR  
HOTEL AS PLEASING AS A  
"WILDCAT VICTORY"**

•  
**FRIENDLY, PERSONALIZED SERVICE  
RADIO, BATH AND ICE WATER IN EVERY ROOM**

•  
**NEW AIR CONDITIONED GRILL ROOM  
AIR CONDITIONED GUEST ROOMS**

518 W. Main — 135 N. Lime — 265 E. Main

## White Tavern Shops

Completely Air-Conditioned for Your  
Health and Comfort

"REAL"

HAMBURGERS 5c

**ZIP!**  
*and it's open!*

Old Gold's amazing  
New "ZIP-TOP" Pack  
Opens quick as a wink!  
You get *fresh*  
Double-Mellow Old Golds  
In a flash! Try  
The "ZIP-TOP" Pack *today!*

O.G.'s new "ZIP-TOP" pack  
FRESH Cigarettes in a FLASH!

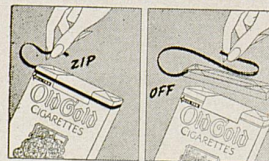

Copyright, 1939, by P. Lorillard Co.



Now . . . DOUBLE "CELLOPHANE"  
opens DOUBLE QUICK . . . 2 Jackets sliced in 1 ZIP!



**NEXT WEEK**

**KENTUCKY *plays* GEORGIA**

At  
du Pont Manual Stadium  
Louisville, Kentucky

TICKETS ON SALE AT THE SUTCLIFFE CO. AND APPELS  
IN LOUISVILLE  
AND AT  
ATHLETICS OFFICE, U. of K.

**The Parking Habit of Lexington . . .**

- CONVENIENT      ● THRIFTY

<p>1 HOUR <b>10c</b></p>	<p>● PARKING RATES ● 3 Hours—15c Over Night—25c Monthly Rate—\$4.00</p>	<p>ALL DAY <b>20c</b></p>
------------------------------	---	-------------------------------

“COMPLETE ONE STOP SERVICE”

While you shop . . .

- MOTOR TUNE-UP
- BRAKE SERVICE
- LUBRICATING
- WASHING
- POLISHING
- BATTERY SERVICE



While you work . . .

- HOOD TIRES
- PREST-O-LITE BATTERIES
- TEXACO GAS & OILS
- VALVOLINE OILS
- ARVIN HEATERS
- STEWART WARNER HEATERS

**Sistrunk Storage Garage**

CORNER VINE & MILL STS.

E. R. “NED” TURNBULL, MGR.

PHONE 307



# Welcome High School Students

Four years ago the University of Kentucky inaugurated the custom of honoring high school students of the State by setting aside one day during the year in their honor and calling it "High School Day."

The high point of this annual occasion is a football game between the Kentucky Wildcats and some respected opponent. Last year the day proved to be unlucky for the Kentucky team which lost to Washington and Lee by 8 to 0 with hundreds of high school students looking on and were our faces red!

This year the foe is the team from Oglethorpe University, Atlanta, Georgia. The players are known as the Stormy Petrels. Last year, when the Petrels played the Wildcats here, the plucky visitors were badly handicapped by injuries and could do no better than go down under a 66 to 0 defeat. This year the Atlantans are said to be much stronger and might cause the Kentuckians a lot of trouble.

But to get back to this high school business. The university takes this opportunity of welcoming the students from the Kentucky high schools to the university.

You boys and girls, present high school students but future university students, are the guests of honor at this football game. May you enjoy the game and may you feel at home on the campus for some day you may be numbered among the university's long list of graduates.

There are now many students in the university who, during the past four years, attended the previous High School Days as high school students. Some of them received their first view of the university when they came here on such occasions.

We hope that you took advantage of your visit to the campus today and inspected the various buildings, especially the palatial Student Union Building, where you will have many good times when you are students of the university. We hope that you went through the library, one of the finest in the South. We hope that you noticed the new buildings that are being erected on the campus.

We hope that you will feel that this university is your university; for actually you are its owners. We hope that you will adopt the Wildcats as your football team.

Again, we welcome you.



# WHAT THE SIGNALS MEAN



Holding. (Penalty—by offense, 15 yards; by defense, 5 yards.)

Offside or violation of kick-off formation. (Penalty, 5 yards.)

Illegal forward pass.

Crawling or pushing, 5 yards; helping ball carrier, 15 yards.

Score—touch-down, field goal, or conversion.

Unnecessary roughness, illegal defensive use of the hands, clipping, running into or roughing the kicker. (Penalty, 15 yards.)

Player illegally in motion. Penalty, 5 yards. If from shift or huddle, 15 yards.)

Penalty refused, incomplete pass, missed field goal or conversion, both sides offside, etc.

Interference with forward pass, pass touching ineligible player, or screen pass. (If penalty on offense, 15 yards and loss of down; interference by defense, ball to opponents on spot of foul as first down.)

Safety.

Delay of game or extra time-outs. (Penalty, 5 yards.)

Time out.



AND FOR TRUE SMOKING PLEASURE  
THE UNIVERSAL SIGNAL IS—

“CALL FOR  
PHILIP MORRIS”

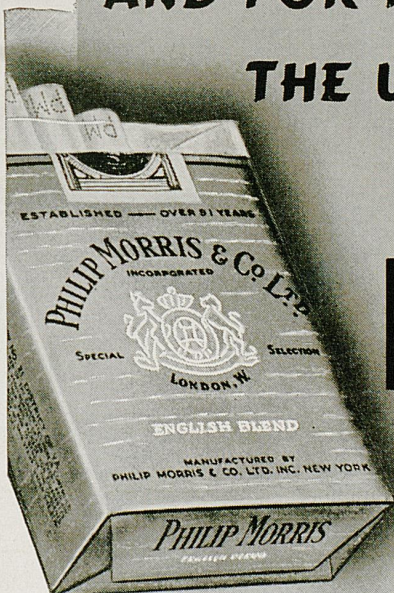

Definitely superior for your nose and throat! Complete enjoyment—unmarred by throat irritation.

CREATORS OF FAMOUS CIGARETTES FOR 91 YEARS, ALWAYS UNDER THE PHILIP MORRIS NAME



THE  
**Phoenix Hotel**  
LEXINGTON, KY.

Where the Students of the University have met  
each year since 1866

HEADQUARTERS  
for  
VISITING TEAMS  
and  
ALUMNI

- Comfortable Rooms
- Fountain Terrace Dining Room
- Air Conditioned Coffee Shop
- A.A.A. Garage Service

The Phoenix Hotel—Down Town Alma Mater  
University of Kentucky Alumni

Joseph C. Graves  
President

Albert E. Hukle, '22  
Assistant Manager

John G. Cramer  
Manager

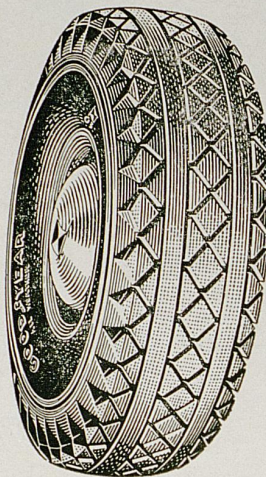

**BATTERIES**

CAR and HOME  
**RADIOS**

All May Be  
Bought on the  
**BUDGET PLAN**

**LAGREWS**

"Home of Goodyear"

Vine and Southeastern

Phone 4167

**BREAD**  
  
IS  
  
**ENERGY**  
  
EAT



**Cropper's Laundry**

(Incorporated)

137 NORTH LIMESTONE

Lexington, Ky.





# Kentucky High School Athletic Association



W. F. O'DONNELL  
Richmond

President

Secretary-Treasurer

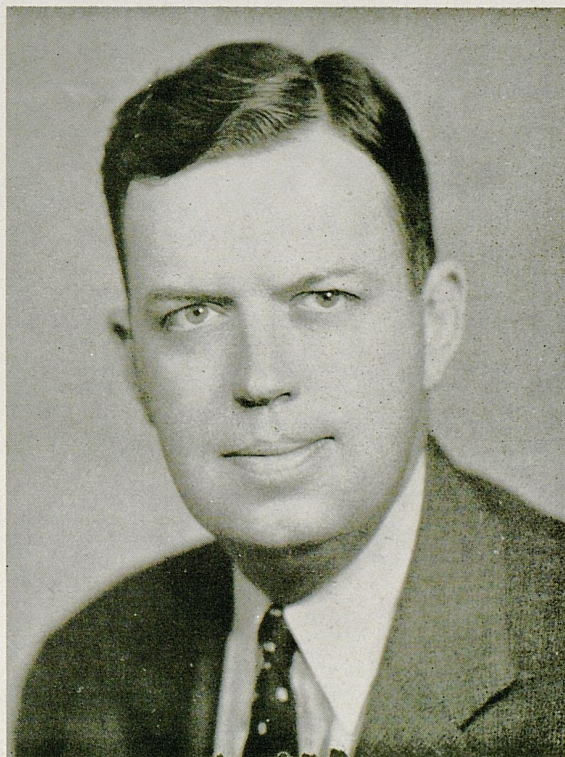

TED SANFORD  
Carrollton



# CREAM OF LEXINGTON

SERVED



AT THE

# UNION BUILDING

## Cheer for

- Good Food
- Delicious Drinks
- Sandwiches

After the Game Meet Your Friends  
in the  
Grill or Cafeteria for Dinner

Student Union  
Grill and Cafeteria

—On the Campus—





# CAMPUS CAMERA

COPYRIGHT 1939 BY SOUTHEASTERN FOOTBALL PROGRAM ASSOCIATION







With apologies to the maestro, Phil Harris, we offer our lyrics "That's what I like about college." Remember Phil's "That's what I like about the South." We hope you'll like it. Set it to your own tune.

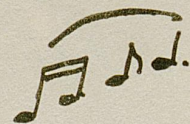

Yell leaders   
 And drum majors  
 And ROTC sabers

That's what I like   
 about college







Moonlight and romance — At the sophomore dance  
That's what I like about college

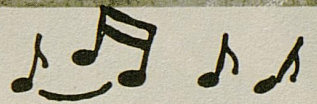





A little study

And a lotta play —

If you get just what

I'm tryin' to say

That's what I like

about college

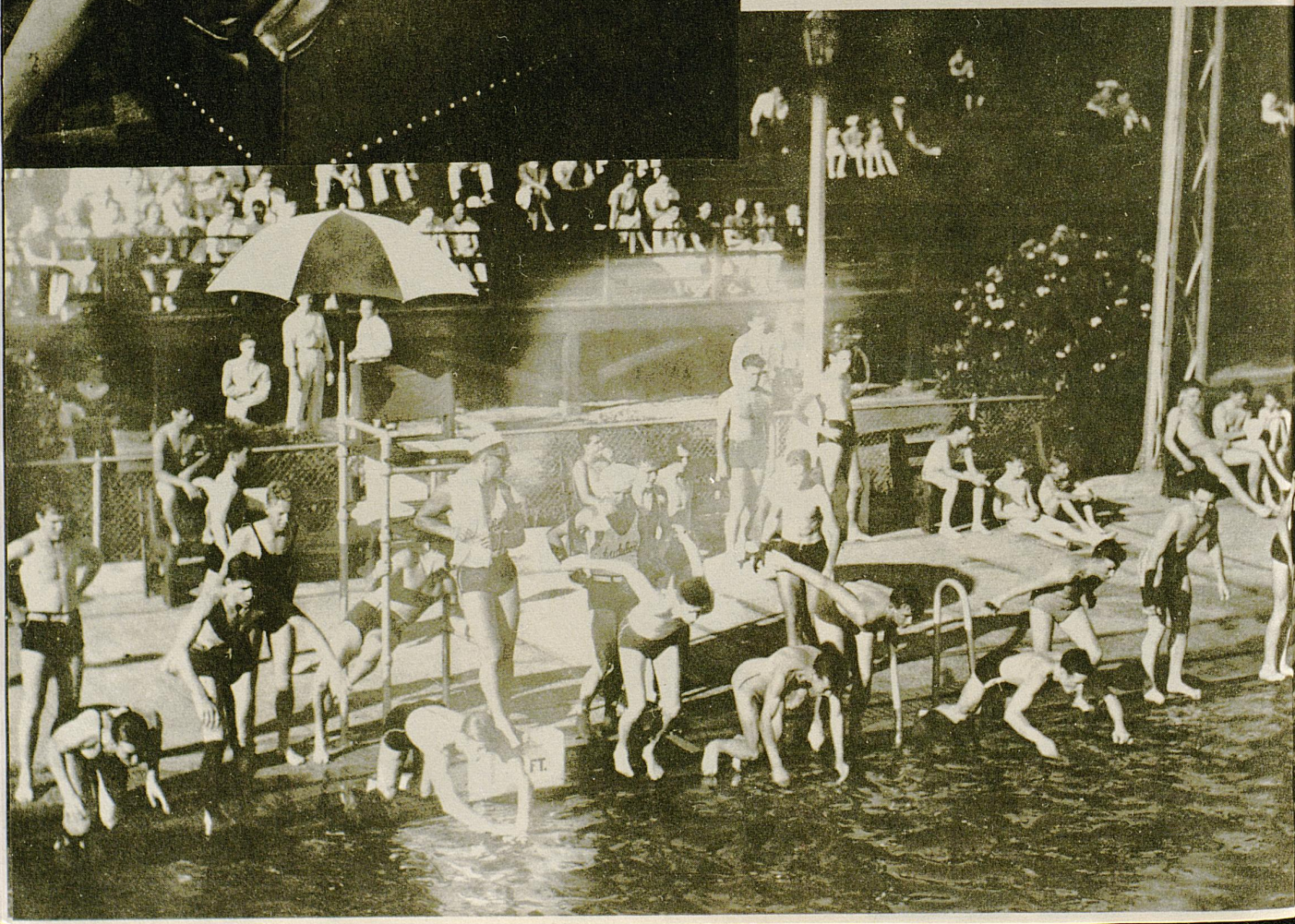
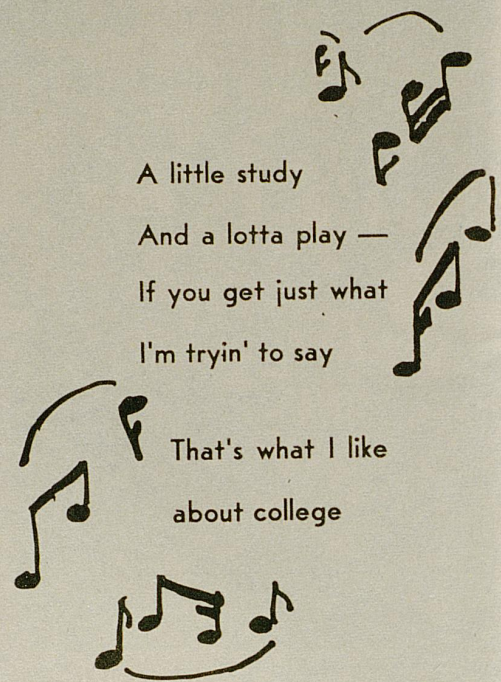



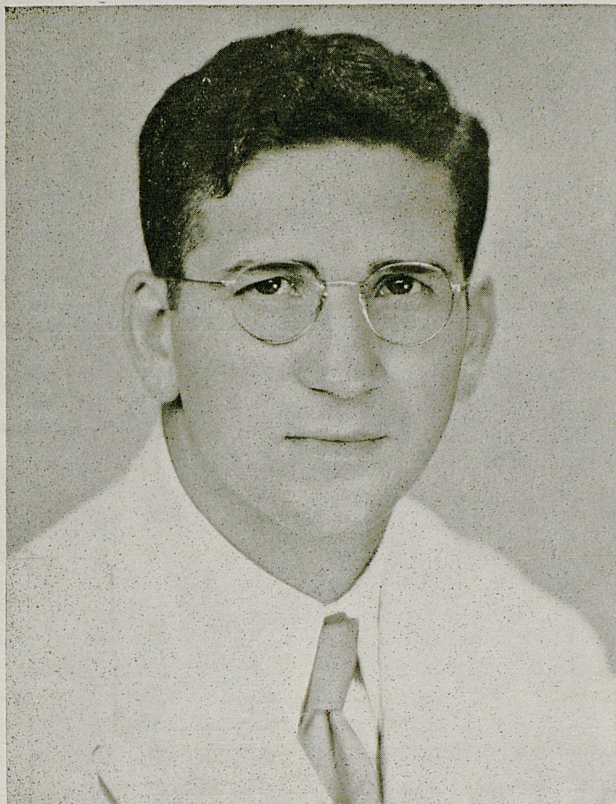

AB KIRWAN  
Head Coach



BERNIE A. SHIVELY  
Director of Athletics

## • KENTUCKY • COACHING STAFF

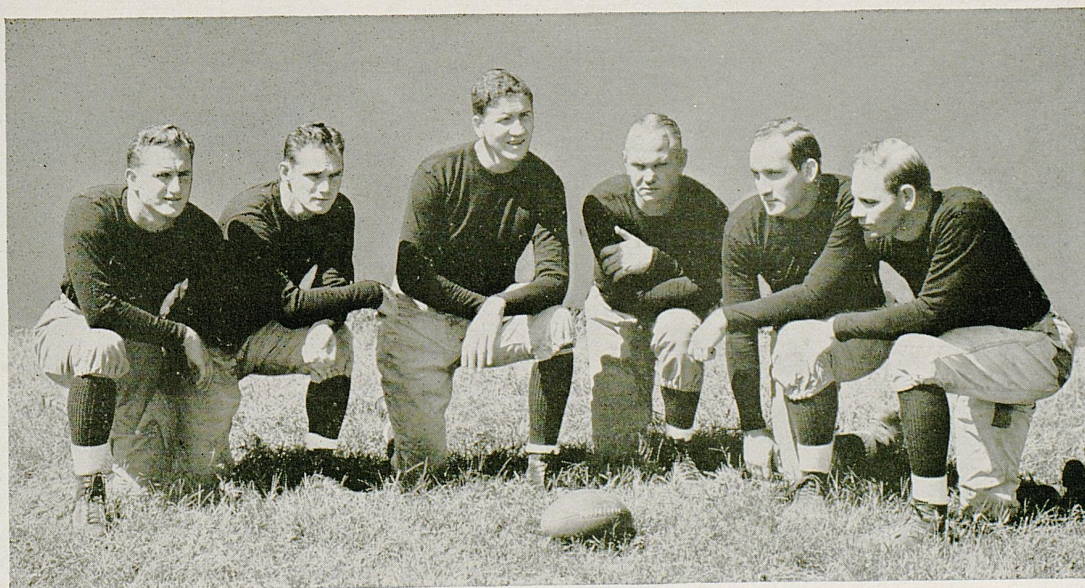

Left to right: Lloyd Ramsey, assistant freshman coach; Frank Mosely, end coach; Ab Kirwan, head coach; Bernie A. Shively, line coach; Gene Meyers, freshman coach; Joe Rupert, assistant freshman coach.



# BOOSTERS

The Lexington Leader  
The Lexington Utilities  
Kentucky Utilities  
First National Bank  
Lexington Water Co.

Mr. W. R. Embry  
Mr. Joseph K. Morford  
Mr. C. N. Manning  
Mr. Edward Dabney  
Mr. S. A. Wallace  
Mr. Roger Springate  
Dr. D. V. Sublett  
Dr. E. B. Bradley  
Dr. J. S. Dailey  
Mr. W. H. Hart  
Mr. Jake N. Saloshin  
Fred Miley  
Mr. Chas. Sturgill  
Mr. Ryan Thompson  
Mr. J. C. Elliott  
Mr. L. R. Cooke  
Mr. J. C. Nichols  
Mr. J. Robert Smith  
Mr. Gene Broca  
Mr. R. O. Nuzum  
Mr. E. W. King  
Coldstream Stud  
Mr. James Alexander  
Dr. Rufus C. Alley  
Mr. John Yellman  
Mr. W. B. Talbert, Jr.  
Mr. Pete Orphanue  
Dr. Fred W. Rankin  
Dr. Wm. M. Brown  
Taylor Tire Co.  
Mr. W. R. Milward  
Mr. Emmett Milward  
Mr. Dan S. Estill  
Mr. Frank Ott  
Mr. Horace Wilson  
Mr. A. T. Linney  
Mr. G. J. McKenney  
Dr. W. T. Briggs  
Dr. Steven Maxwell  
Dr. Stanley S. Parks  
Dr. C. G. McLean

Central Ky. Natural Gas Co.  
Graves Cox & Co.  
Union Transfer Co.  
Canary Cottage

Dr. J. S. McGinnis  
Mr. Howard B. Hart  
Mr. A. B. Kirwan  
Mrs. Greenwood Cocanaugher  
Mr. Garland Barr, Jr.  
Mr. Leslie Baynham  
Mr. James Strauss  
Mr. Robert Strauss  
Mr. J. Stuart Tracy  
Mr. Jerome Lederer  
Mr. Pat Devereux  
Mr. R. E. Shaver  
Mr. James Kittrell  
Mr. L. J. Blakely  
Mr. Ben Stapleton  
Mr. Ellis Dunning  
Mr. Ollie Hurst  
Mr. Bob Byars  
Dr. E. J. Murray  
Mr. O. S. Honaker, Sr.  
Mr. O. S. Honaker, Jr.  
Mr. R. M. Honaker  
Kroboth & Teed  
Dr. W. W. Taylor  
Mr. W. H. Noel  
Mr. F. F. Cawood  
Mr. W. H. Courtney  
Mr. Raymond Bell  
Dr. Henry H. Hill  
Mr. Alfred G. Powell  
Mr. Dan Outten  
Mr. Rodes Arnspiger  
Mr. Henry K. Milward  
Mr. Le Roy Miles  
Dr. E. Cronly Elliott  
Dr. Richard Elliott  
Mr. G. W. Hall  
Mr. and Mrs. W. N. King  
Carpenter-Warren Insurance  
Miss Marguerite McLaughlin  
Mr. Louis H. Hillenmeyer, Sr.

Lafayette Hotel  
Phoenix Hotel  
Smith Watkins Co.  
Goodwin Bros.  
WLAP

Mr. James Tinder  
Mr. John Krauss  
Central Exchange Bank  
First Federal Savings &  
Loan Assn.  
Mr. Tom Underwood  
Mr. William K. King  
Dr. R. M. Armstrong  
Mr. John Tinder  
Mr. W. F. Allen  
Mr. Hugh Meriwether  
Mr. Joe Wile  
Mr. Dolph Wile  
Mr. A. B. Wheeler  
Mr. J. H. Brock  
Mr. Louis Brock  
Mr. Ed Meyer  
Mr. Jack Meyer  
Dr. E. C. Yates  
Mr. Joe Walklen  
Prof. Leo M. Chamberlain  
Mr. F. L. Carter  
Mr. B. B. Self  
Mr. Eugene Tussey  
Mr. Ted Elkin  
Mr. James Orville Scott  
Mr. Charles Pike  
Mr. Ed Baxter  
Mr. Ed Curd  
Mr. Bob Harris  
Mr. Walter Harper  
Mr. David Ades  
Mr. Louis Ades  
Miss Shirley Ades  
Mr. C. C. Knickerbocker  
Mr. Paul Jacobs  
Mr. Butler Powell  
Mr. Joe Mangione  
Mr. Fred Bryant  
Mr. Gene Bryant  
Mr. J. T. Perry



# BOOSTERS *Continued*

A Friend  
 Mr. C. W. Vanaman  
 Mr. John Drury  
 Mr. John Wilson  
 Mr. C. F. Glenn  
 Mr. E. L. D. Breckinridge  
 Mr. Irvin M. Byars  
 Mr. R. L. Beatty  
 Mr. Lawton Stokley  
 Mr. J. H. Thorpe  
 Mr. Fred B. Flowers  
 Mr. Manferd Burgin  
 Mr. H. E. Coleman  
 Mr. O. L. Faulkner  
 Geo. Gilbert  
 Frank Grimes  
 Dr. Chas. Kavanaugh

Mrs. Manferd Burgin  
 Mr. C. L. Thompson, Jr.  
 Mr. A. E. Oram  
 Mr. Collis Ringo  
 Mr. H. A. Harper  
 Mrs. Harry Skuller  
 Mr. Bruce McQuarry  
 Mr. John Perkin  
 Mr. Thomas Berry  
 Mr. Philip Angelucci  
 Mr. Joe Keith  
 Mr. Sherman Hinkebein  
 Raymond Kendall  
 Lyon County Herald  
 Mr. Wallace Muir  
 Burkett Pribble

Mr. Cecil Wathen  
 Mr. J. B. Devereux  
 Mr. D. H. Paritz  
 Campus Book Store  
 Richard Barker  
 Standard Typ. Co.  
 W. H. Ramsey  
 C. B. Owens  
 Amos Eblen  
 T. V. Terrell  
 Fred Staples  
 A. L. Chambers  
 Mr. J. Owen Reynolds  
 Rose Street Confectionery  
 W. G. Sellers  
 E. W. Simpson  
 Mr. H. B. Wood

TWICE  
 AS  
 GOOD



TWICE  
 AS  
 MUCH

A Step From the Field to Home Cooking

**Vitem-Inn**

Lime and Euclid

A Convenient Place to Meet Your Friends

DRINK

**Lexington Dairy**

MILK

For

*Quality Printing*



**Kentucky Kernel**

"Your Print Shop on the Campus"

- Job Printing
- Display Advertising
- Calling Cards
- Invitations



# Coca-Cola

"The Pause That Refreshes"



COCA-COLA  
BOTTLING WORKS

541 W. Short St.

LEXINGTON, KENTUCKY

Phone 641

Back to

School



## Keep One Jump Ahead

with a

## Graco Suit

Here's the suit to put you one jump ahead in any style exam. The trim university cut of your Graco suit and the smart 3-button coat will make you the envy of the campus. Beautifully tailored of hardy tweeds and chevviots it can take plenty of hard wear. Why not slip down to Graves Cox and try on a Graco suit after the game?



\$25<sup>00</sup>  
up

GRAVES COX  
AND COMPANY INC.  
Established  
1888





  
Cicero and Virgil's  
Just a pipe  
When you think of them  
In later life

That's what I like  
about collitch





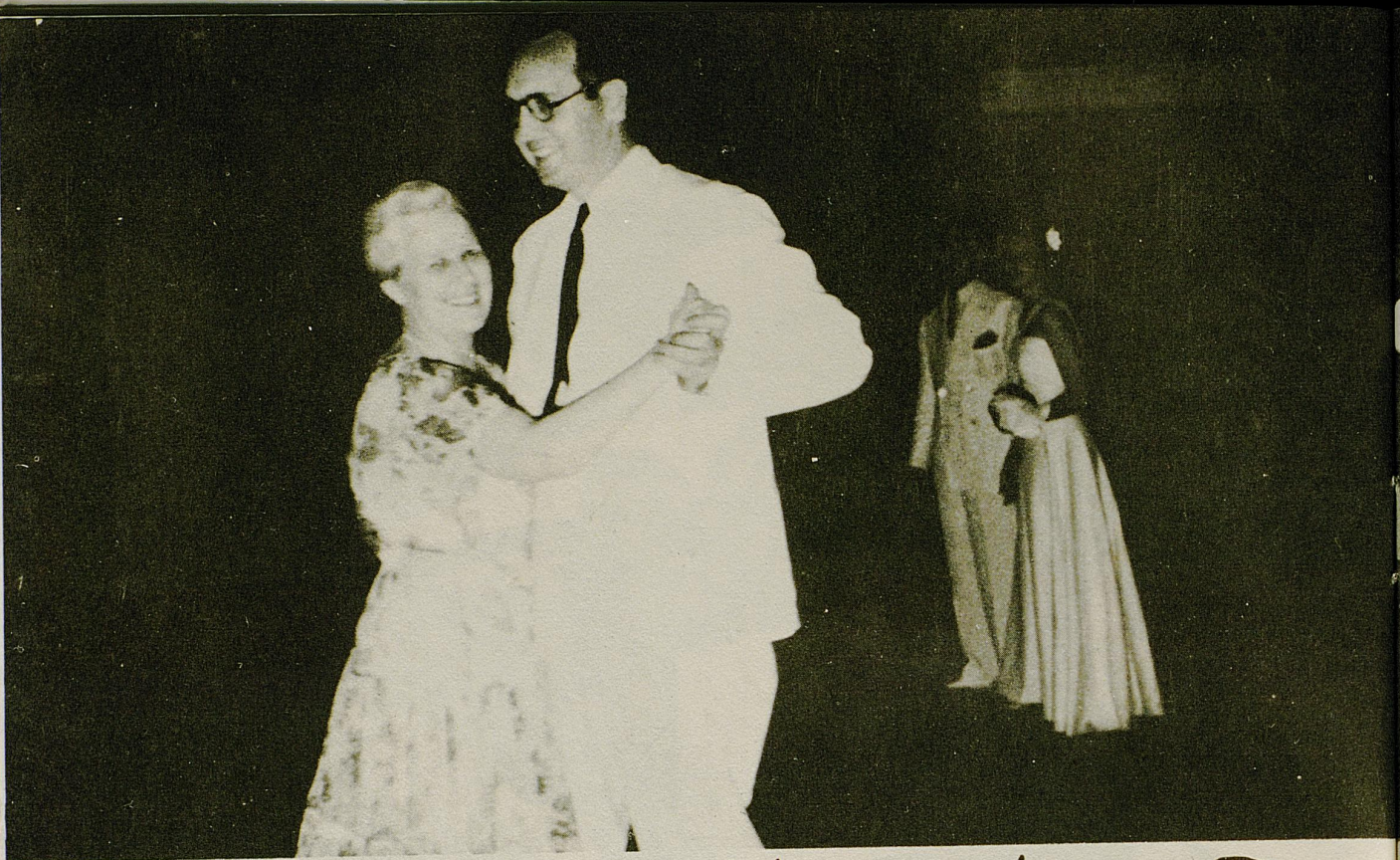

When professors are carefree, boyish and gay —  
Must be the university teas that make 'em thattaway  
That's what I like about college







Pep meetin's where

they do the shag

To the tune of the

'Tiger Rag'

That's what I like

about college

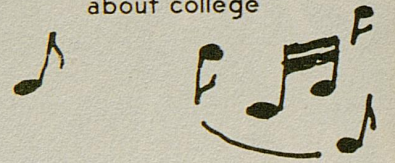





Girls and boys — And lots of noise  
That's what I like about college





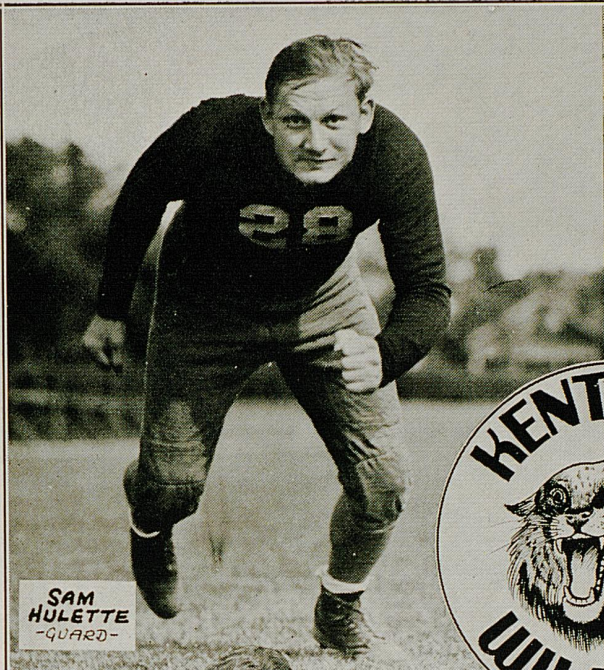

**SAM  
HULETTE**  
-GUARD-

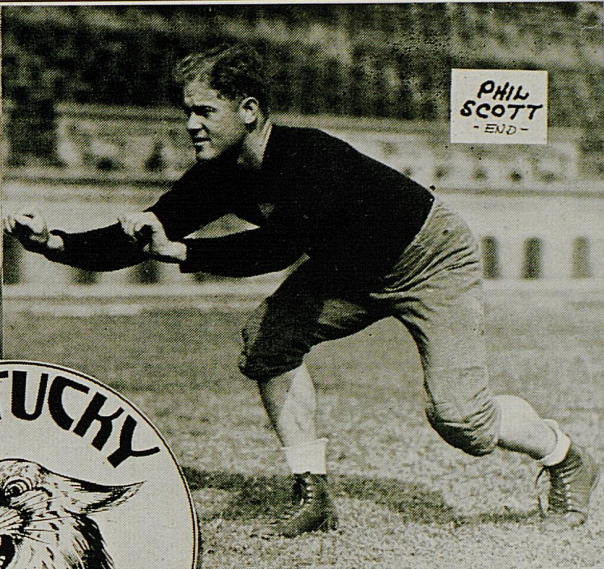

**PHIL  
SCOTT**  
-END-

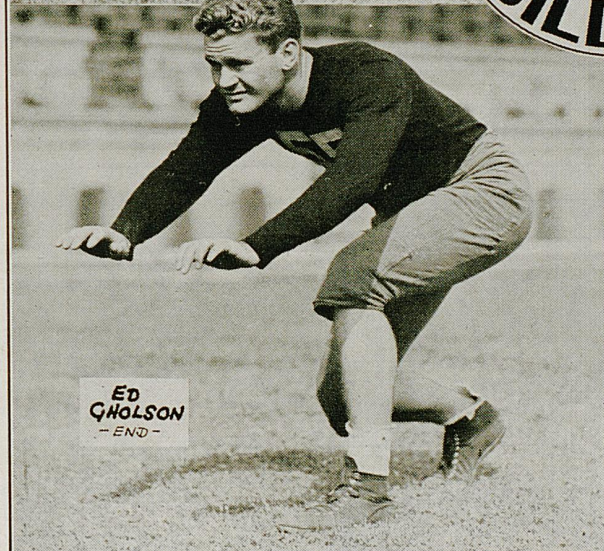

**ED  
GHOLSON**  
-END-



**JOE  
SHEPHERD**  
-QUARTERBACK-

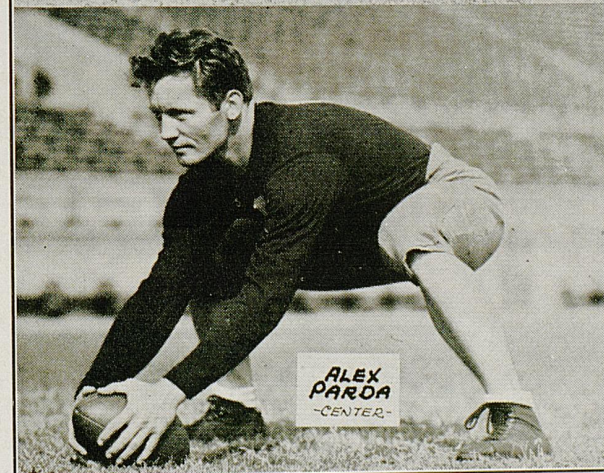

**ALEX  
PARODA**  
-CENTER-

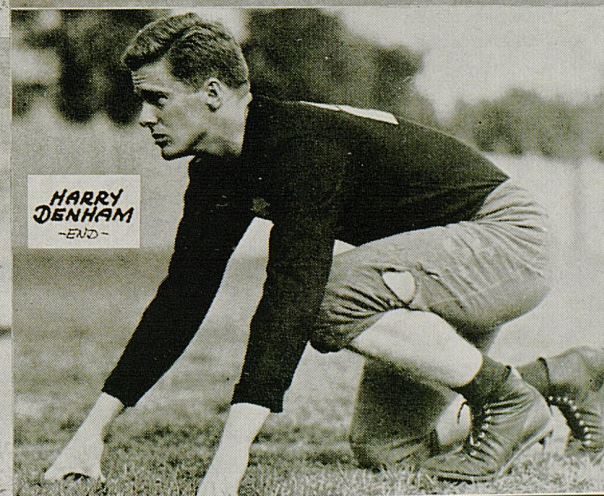

**HARRY  
DENHAM**  
-END-



# Young's Bakery



The Best In Breads and  
Pastry Used In New  
Cafeteria

Meet 'Em At

## Chocolate Ave.

and

## Vanilla St.

Home of

## Ball Fine Ice Cream

Tates Creek Pike and Cochran Road

PHONE 5050



### SHIRTS Laundered

Cash and Carry  
Guaranteed  
equal to any  
regardless of  
price

# 10c

### SAVE 15%

### ON FAMILY BUNDLES CASH AND CARRY

At Any of Our 5 Convenient Stations

### DRY CLEANING

# 2 PLAIN COATS SUITS, DRESSES \$1

Called for, Delivered

## Becker Laundry and Dry Cleaning Co.

Phone 621—212 S. Lime. Curb Service  
201 Woodland Rose and Lime  
4th and Broadway Main Street, Nicholasville

ATHLETIC EQUIPMENT  
FOR EVERY SPORT

WRITE FOR OUR CATALOG  
Special Prices to Schools

## The Sutcliffe Co.

(Incorporated)

Louisville, Ky.

ATHLETIC EQUIPMENT  
FOR EVERY SPORT

WRITE FOR OUR CATALOG  
Special Prices to Schools



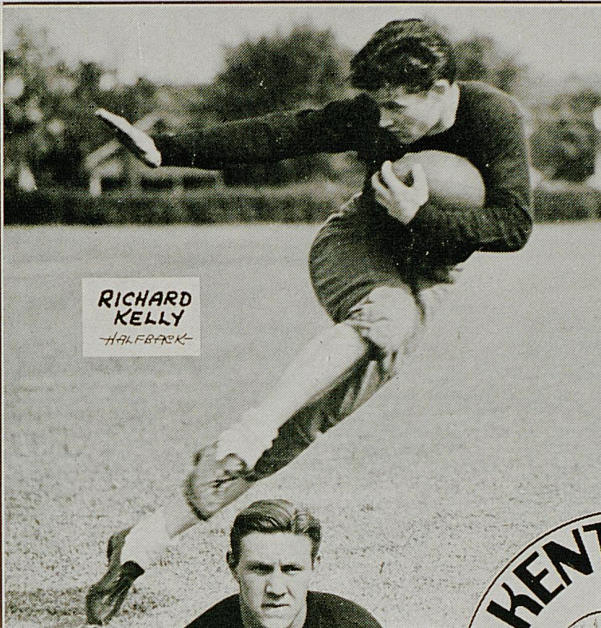

**RICHARD KELLY**  
-HALFBACK-



**LAWRENCE SPEARS**  
-TACKLE-

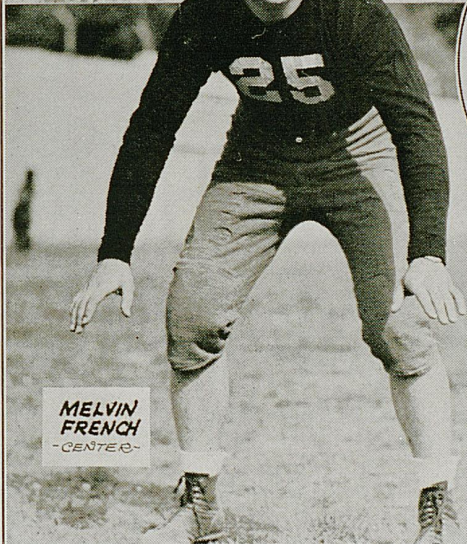

**MELVIN FRENCH**  
-CENTER-



**WILCE CARNES**  
-FULLBACK-

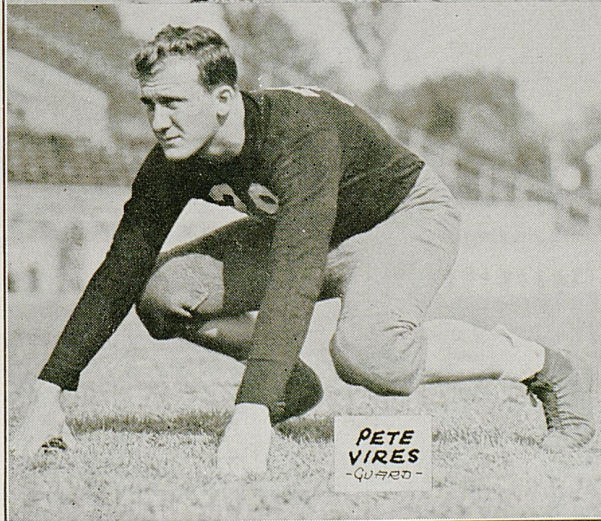

**PETE VIRES**  
-QUARTER-

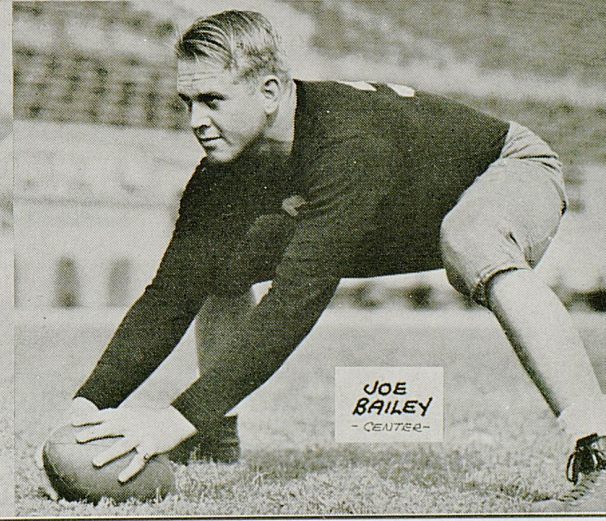

**JOE BAILEY**  
-CENTER-





**NOAH  
MULLINS**  
-FULLBACK-

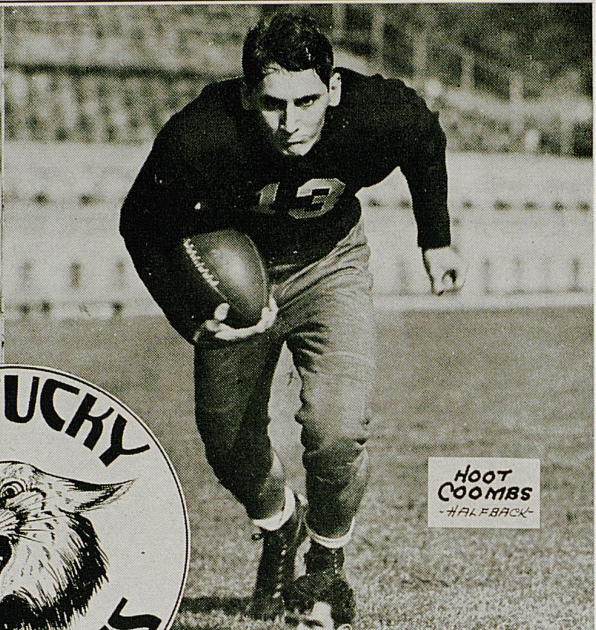

**HOOT  
COOMBS**  
-HALFBACK-



**BILL  
TUCKER**  
-HALFBACK-



**CHESTER  
MASON**  
-HALFBACK-

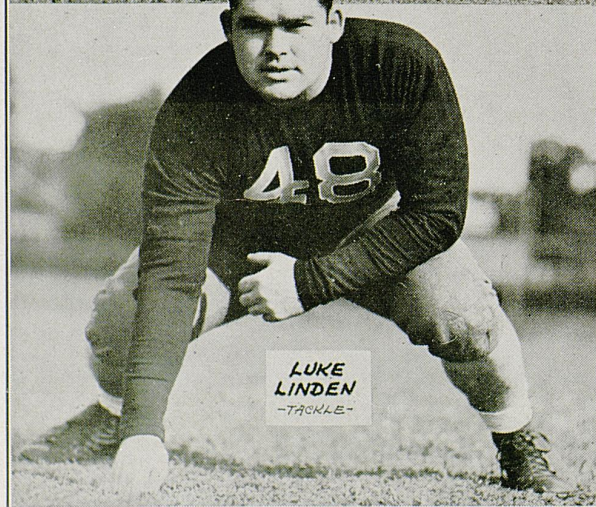

**LUKE  
LINDEN**  
-TACKLE-

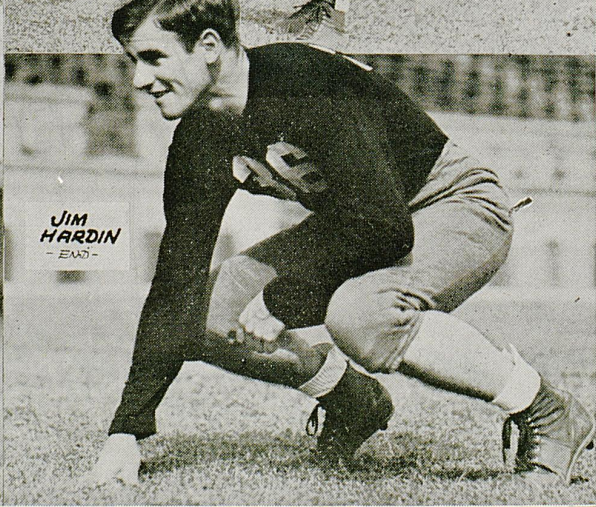

**JIM  
HARDIN**  
-END-



# Campus Book Store

AGENTS FOR

## “CHAMPION”

SPORT SHIRTS

POLO SHIRTS

TENNIS SHORTS

SWEAT SHIRTS

CHAMPACRAFT EMBLEMS

BANNERS

### Champion Knitwear Company

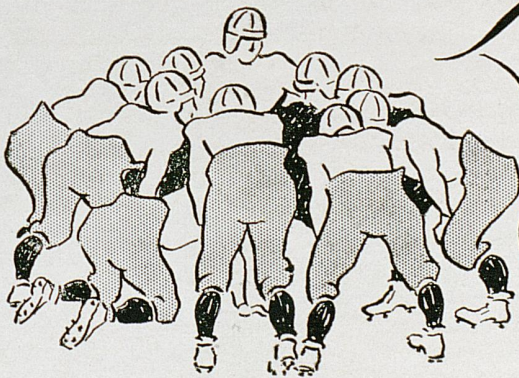

**LET'S ALL MEET AT  
WALGREEN'S  
AFTER THE GAME!**

The winning play after the game is to head straight for Walgreen's for a really delicious treat. Whether your appetite signals for a refreshing soda or a complete dinner, you'll find exactly what you want, skillfully prepared and properly served. At any hour of the day or evening, you'll find Walgreen's the ideal place to eat.

#### *Tempting Suggestions*

**DOUBLE DIP CHOCOLATE SUNDAE**  
*Rich, smooth, doubly-delicious!*

**DELICIOUS DINNERS**  
*A varied menu of favorite dishes!*

**TASTY SANDWICHES**  
*Every bite a real delight!*

**DELIGHTFUL LUNCHEONS**  
*A fine selection: nourishing, tasty!*

## **YOU'RE ALWAYS WELCOME AT WALGREEN'S**

**140 WEST MAIN STREET**



# Oglethorpe

<b>LE</b>	<b>LT</b>	<b>LG</b>	<b>C</b>	<b>RG</b>	<b>RT</b>	<b>RE</b>
Petosis	Zelencik	Leskosky	Morenc	Wyrosdick	Sheffield	Mills
73	79	58	55	70	76	69

**QB**  
A. Axelburg  
56

**LHB**  
Tosches  
75

**RHB**  
George  
57

**FB**  
M. Kelly  
74

## SQUAD LIST

No.	No.	No.
50 Malpass	59 Roberti	71 Denning
51 Schmidt	63 Mockabee	72 White
52 Monsuer	64 Axelburg, H.	73 Petosis
53 LoCascio	65 Thomason	74 M. Kelly
54 Pressley	66 Smith	75 Tosches
55 Morenc	67 Hendry	76 Sheffield
56 Axelburg, A.	68 Kelley, F.	77 Ferrario
57 George	69 Mills	78 House
58 Leskosky	70 Wyrosdick	79 Zelencik

## OFFICIALS

Referee.....Ray C. Ernst, Cincinnati  
Umpire.....Rumsey Taylor, Georgetown

*Time Out...*

light up with







## Kentucky

<b>LE</b>	<b>LT</b>	<b>LG</b>	<b>C</b>	<b>RG</b>	<b>RT</b>	<b>RE</b>
Hardin	Spears	Hulette	Bailey	Fritz	Linden	McCubbin
36	42	28	31	53	47	44

### QB

Shepherd (capt.)

24

### LHB

Zoeller

48

### RHB

Combs

13

### FB

Ishmael

16

### SQUAD LIST

No.	No.	No.
2 Allen, b	24 Shepherd, b	39 Vires, g
3 Brown, b	25 French, c	40 Mullins, b
4 Eibner, t	26 Brown, b	41 Spickard, g
5 Scott, e	27 Zinn, b	42 Spears, t
6 Parda, c	28 Hulette, g	43 Gambol, t
8 Waters, g	29 Carnes, b	44 McCubbin, e
13 Combs, b	30 Palmer, g	45 Tucker, b
15 Johnson, b	31 Bailey, c	46 Schliegel, t
16 Ishmael, b	32 Jackowski, b	47 Linden, t
18 Mason, b	33 Willoughby, g	48 Zoeller, b
20 Huddleston, g	34 Jones, b	50 Hamomnds, b
21 Denham, e	35 Kelly, b	52 Martin, e
22 Beeler, g	36 Hardin, e	53 Fritz, g
23 Black, b	37 Jacobs, t	54 Reid, t

### OFFICIALS

Linesman.....	Harry Wessling, Cincinnati
Field Judge.....	Roy Striegel, Tennessee

# Chesterfield

*They Satisfy*





GO YOU

# WILDCATS



Hit 'Em Hard!

Hit 'Em Low!

## PERRY LUMBER COMPANY

(Incorporated)

246 WALTON AVENUE

PHONE 5500

"BUILDERS OF BETTER HOMES"

CAREY ROOFING • ROCK TEX INSULATION  
 MASONITE BOARD AND PRESS BOARD • LUMBER • PORTLAND CEMENT  
 DRAIN TILE • BERRY BROTHER'S PAINTS • GALVANIZED ROOFING  
 YALE BUILDERS HARDWARE • GENERAL HARDWARE  
 RYBOLT FURNACES

### Skuller's

Lexington's Leading Jeweler and Silversmith

115 W. Main St.

Lexington, Ky.

### H. Rudig & Sons

GLASS—MIRRORS—PAINTS—BRUSHES

STORE FRONT AND GLAZING CONTRACTORS

Office and Retail: 149 W. Short, Wholesale: 148 Church

PHONES 327 - 328

Compliments of

### Bryan - Hunt Company

Incorporated

WHOLESALE GROCERS

Lexington, Kentucky

### Metropolitan Restaurant

"FAMOUS FOR"

STEAKS — CHOPS

and

SEA FOODS

107-111 W. Main

Lexington, Ky.

Compliments of

### Ades - Lexington Dry Goods Company

Phones Ashland 470 - 1102-Y

### Faulkner Builders & Supply Co.

BUILDERS SUPPLIES — COAL

585 East Third St.

Phone 2838

"BUY THE BEST—IT'S CHEAPER"

### Hempel's

Southern Dye Works

(Established 1883)

BENZOL DRY CLEANING

380 E. Main Street

Cor. Southeastern Ave.

LEXINGTON, KENTUCKY

Compliments of

### Lexington Cab Company

(Incorporated)

Compliments of

### Lexington Yellow Cab

(Incorporated)



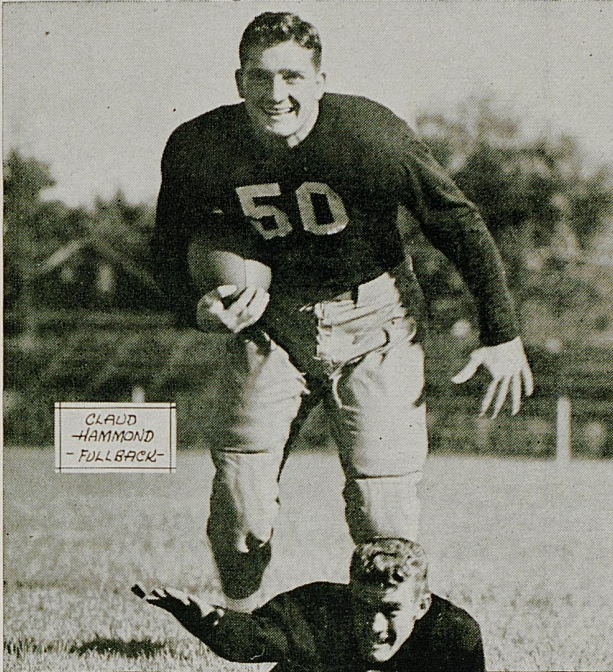

CLAUD  
HAMMOND  
- FULLBACK -

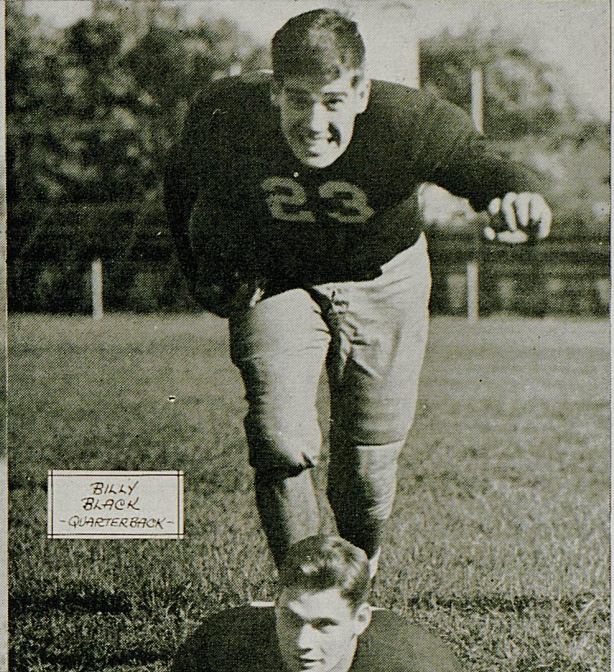

BILLY  
BLACK  
- QUARTERBACK -



ERMIL  
ALLEN  
- HALFBACK -

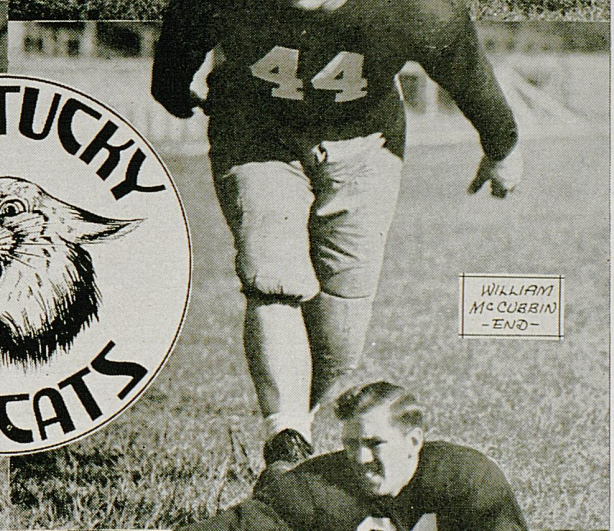

WILLIAM  
MCCUBBIN  
- END -



ALLEN  
PARR  
- END -



JUNIOR  
JONES  
- QUARTERBACK -



THE WHITE SPOT WELCOMES YOU

We are always ready to serve you the best of Foods at any time—  
for 24 hours a day—

... we put the O. K. in Cooking

**THE WHITE SPOT**  
George Sarras — 103 East Main Street

Compliments of

**J. P. WRIGHT and B. C. JONES**

**Chrysler Invades the Low Priced Field**

**Kinkead-Wilson Motor Co.**

Distributors

**CHRYSLER AND PLYMOUTH CARS**

**Kentucky Jewel Coal Company**  
**WHOLESALE AND RETAIL COAL**

Rail and Truck Deliveries

Block   Egg   Stoker   •   Steam   Domestic   Industrial

NO. 2 UNION STATION BUILDING

Lexington, Ky.

HARRY E. BULLOCK, President

Phone 660

**POWER OIL COMPANY**

(Incorporated)

DISTRIBUTORS

Shell Gasoline, Oil and Grease



Phone 2403

Lexington, Ky.



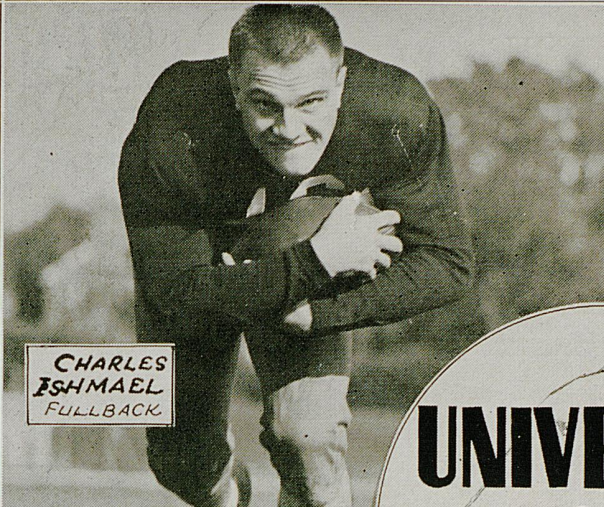

CHARLES  
ISHMAEL  
FULLBACK



DAVID  
ZOELLER  
HALFBACK



UNIVERSITY  
of  
KENTUCKY  
*Wildcats*

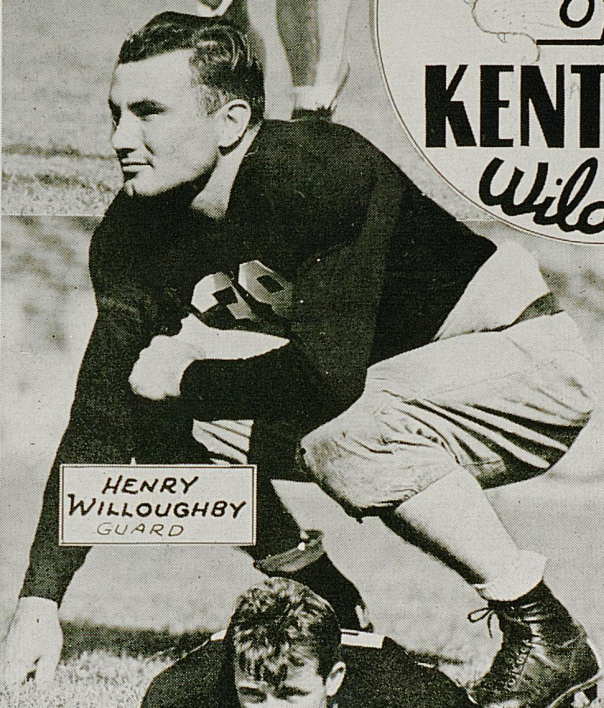

HENRY  
WILLOUGHBY  
GUARD

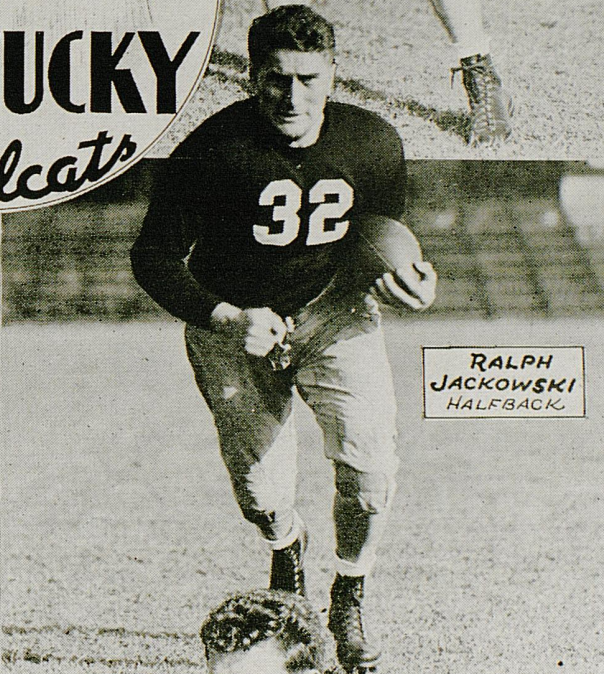

RALPH  
JACKOWSKI  
HALFBACK

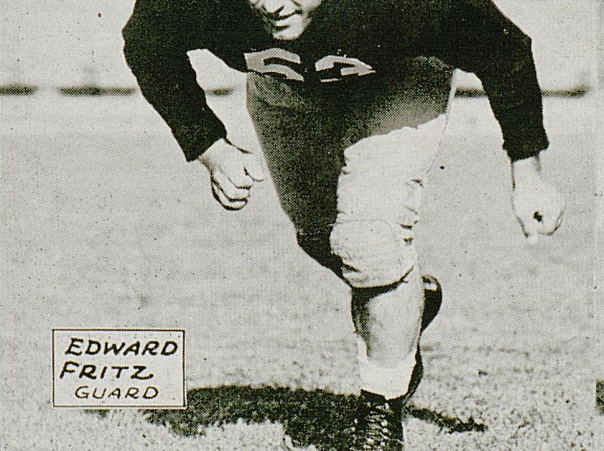

EDWARD  
FRITZ  
GUARD



WALTER  
REID  
TACKLE





GO YOU

# WILDCATS

Hit 'Em Hard!

Hit 'Em Low!



GENERAL ELECTRIC AIR CONDITIONING

## Allen - Harper Electrical Engineering Corporation

Phone 6415 — Lexington, Ky.

Compliments of

## Carpenter-Warren Insurance Agency

143 N. Upper

Lexington, Ky.

## Victor Bogaert Co.

DIAMOND IMPORTERS AND  
MANUFACTURING JEWELERS

Established Since 1883

LEXINGTON, KENTUCKY      PARIS, FRANCE  
BRUSSELS, BELGIUM

"We Never Disappoint"

## Howard & Heafey

F L O R I S T S

Phones 404 - 440

Winchester Road

Lexington, Ky.

Official Photographers for Football Team

## Lafayette Studio

301 W. Main Street      Phone 6271

ACTION PICTURES OUR SPECIALTY

## L. F. Rue

"Lexington's Complete Food Shop"

3 Phones 5800

Main St. and Clay Ave.

## The Sherwin-Williams Co.

All You Need to Know About Paint

350 W. MAIN STREET      PHONE 8100

## O. E. LYONS COMPANY

ELECTRICAL EQUIPMENT

343 E. Main

Phone 365

## Union Transfer & Storage Co.

MOVING AND STORAGE

Spring and Vine Streets      Phone 1030

## Chevy Chase

SUBDIVISION

● Homes of Distinction ●

CLAY SIMPSON, Agent

149 Market St.



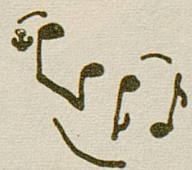
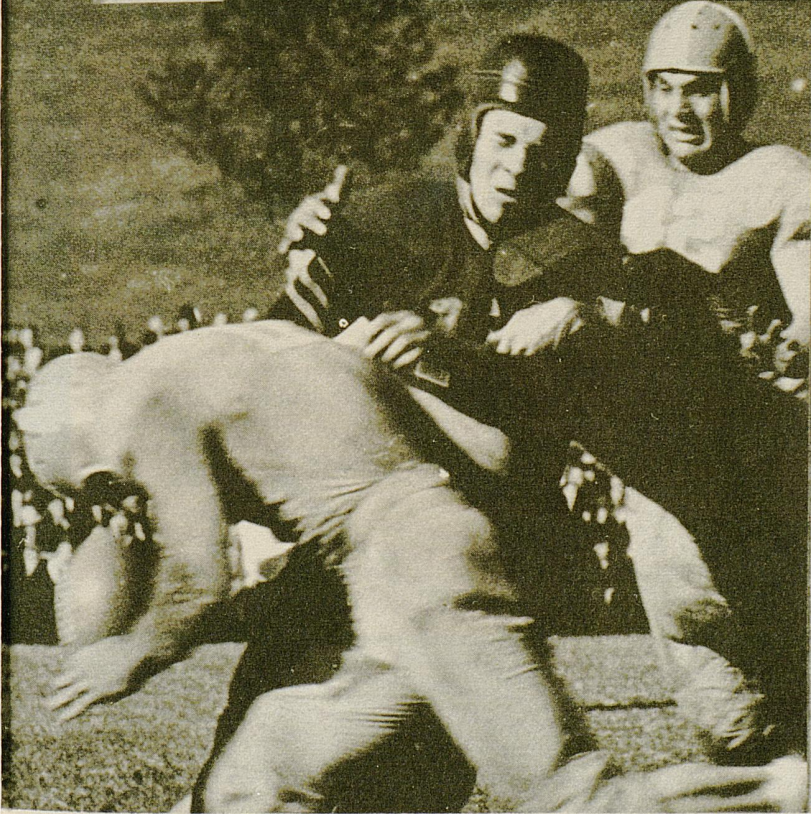

Night clubs and games

Alumni and dames

That's what I like

about college





"EXTRA! READ ABOUT IT!"



High grades and low grades  
And big "snake" parades  
That's what I like  
about college





Fraternities and sororities—

Minorities and majorities

**F** That's what I like  
about college





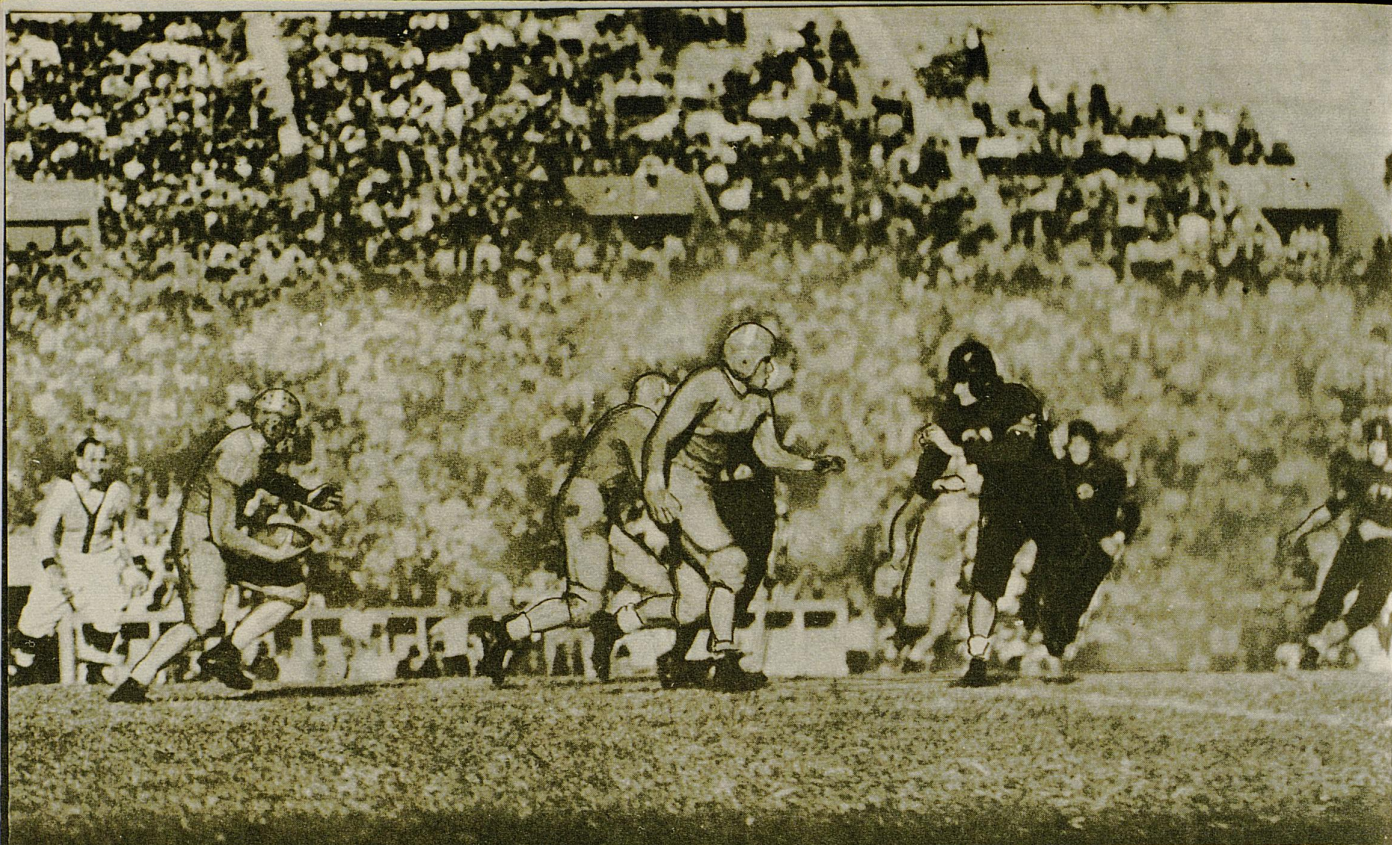

Touchdowns and touchbacks — and in the stands the hunchbacks  
That's what I like about college

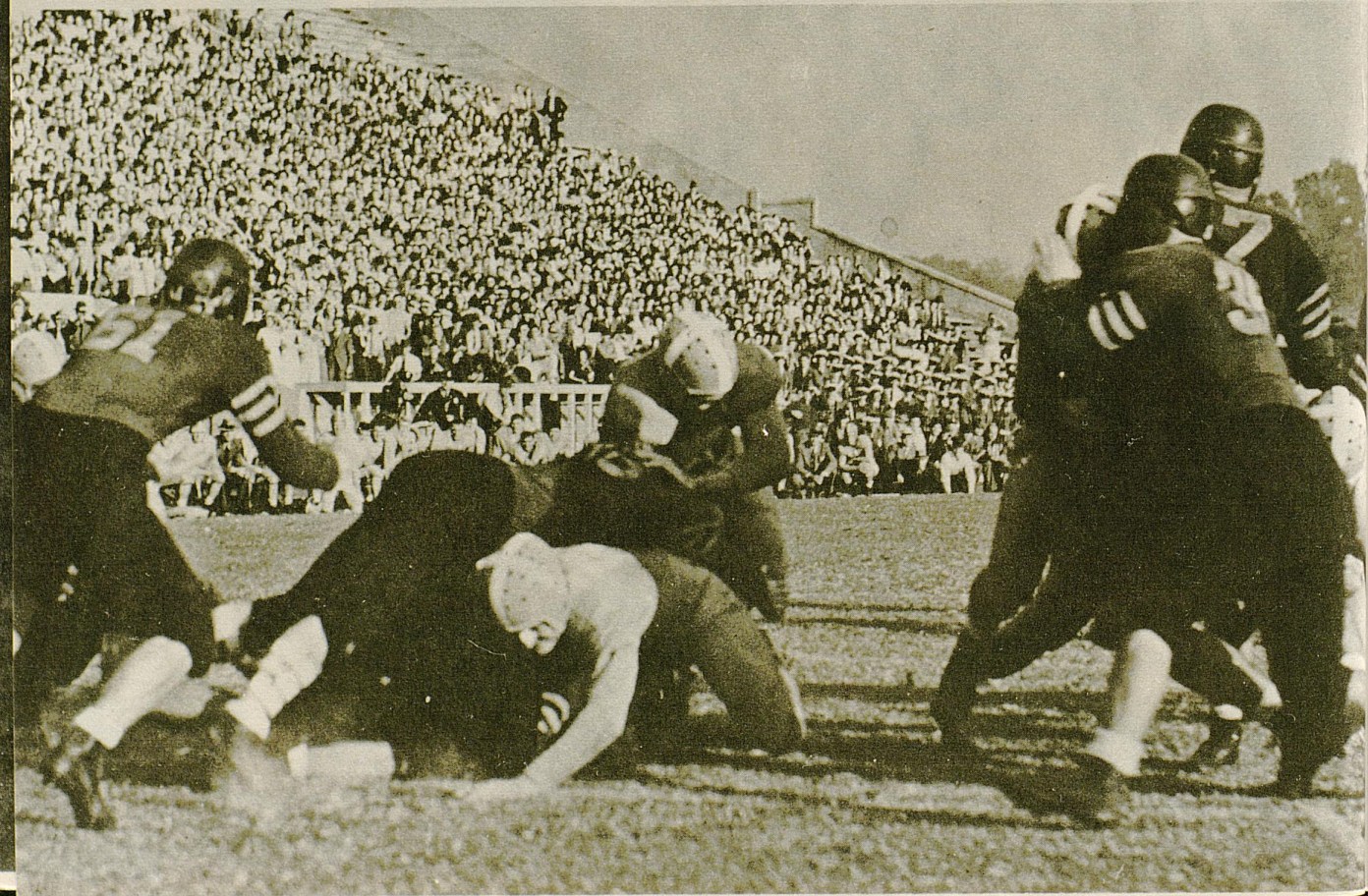



CHARLES  
MARTIN  
-END-

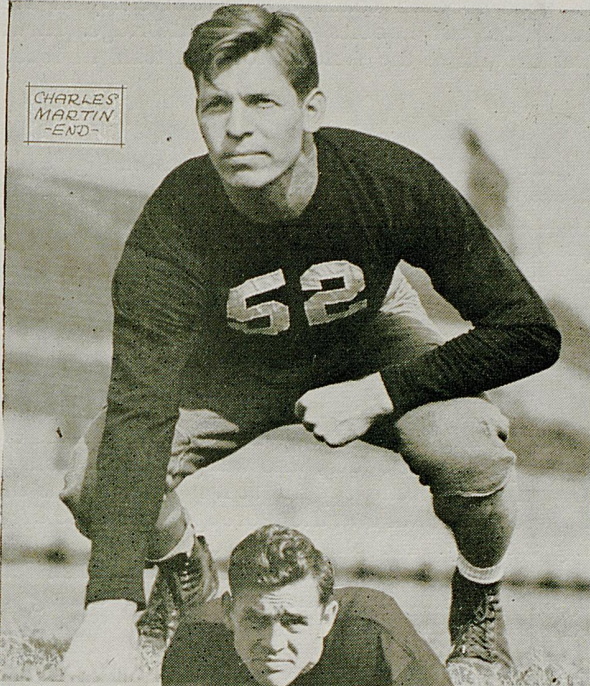

ROBERT  
PALMER  
-GUARD-

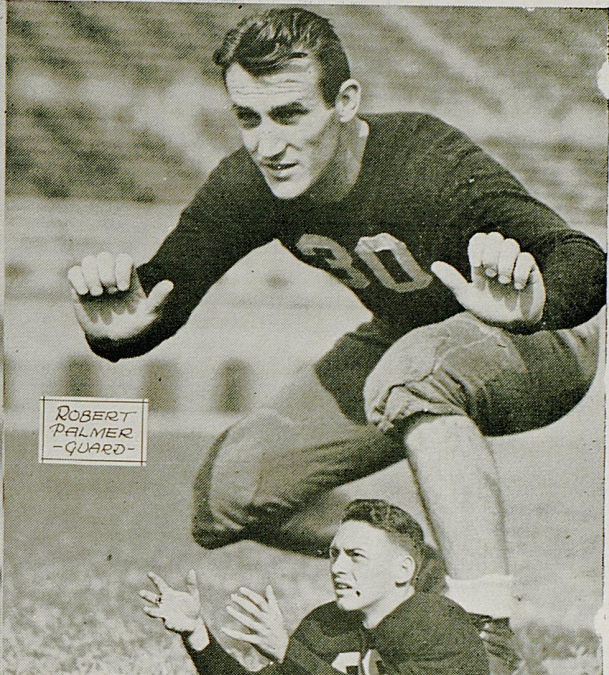

DAVE  
BROWN  
-HALFBACK-



TOM  
SPICKARD  
-GUARD-



JOHN  
EIBNER  
-TACKLE-

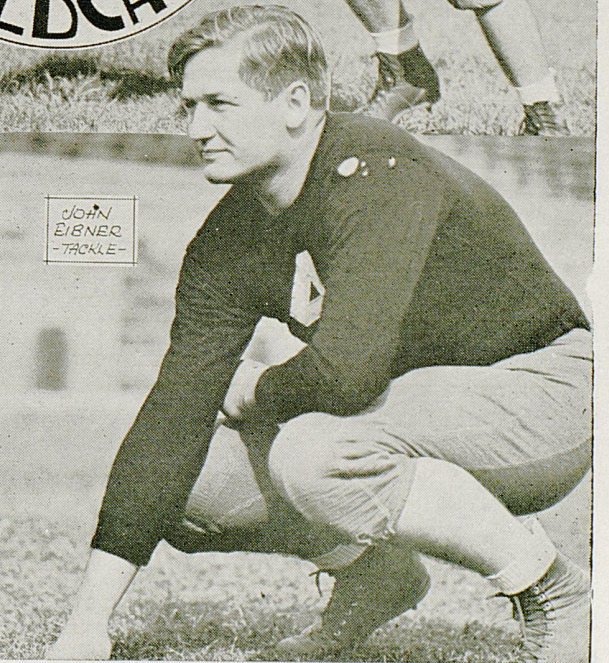

EDWIN  
JACOBS  
-TACKLE-

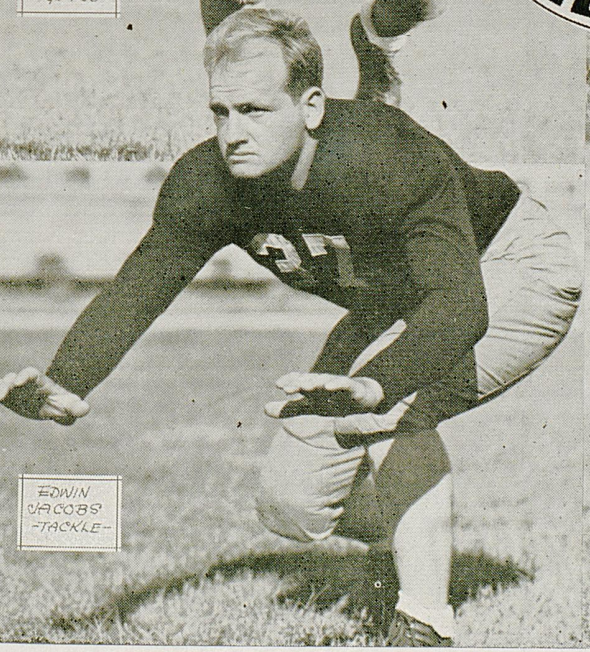



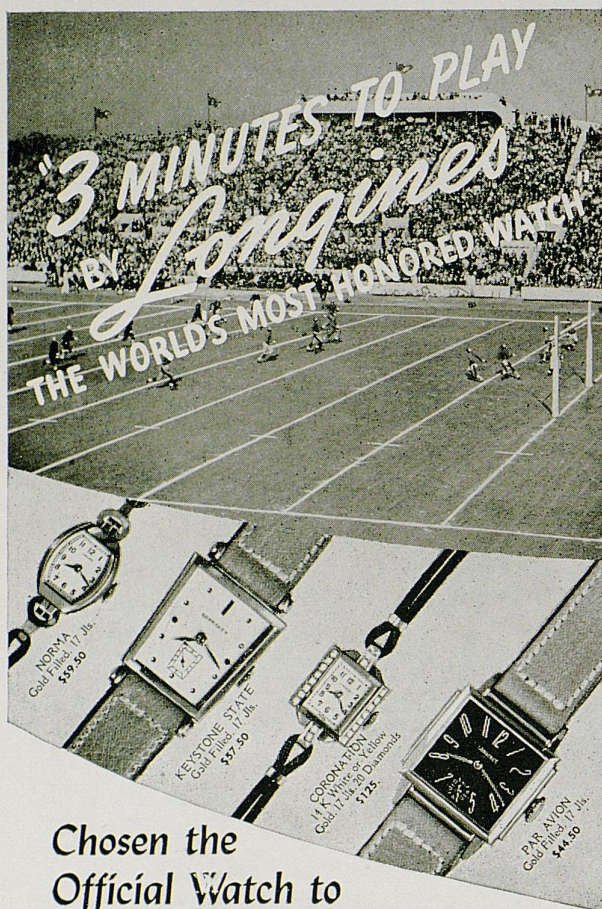

Chosen the  
 Official Watch to  
 Time This Football Game . . .  
**LONGINES**

Throughout the season America's most important football games will be timed by Longines Watches . . . official watch for *all* major international sporting associations . . . the watch of yesterday's air pioneers and today's airlines . . . the watch that has won 10 World's Fair Grand Prizes and 28 Gold Medals, and more observatory accuracy awards than any other watch.

A Longines owner is *justly* proud, for no name on a watch means so much. The new, smartly-styled Longines watches are now being shown by Longines-Wittnauer jeweler agencies, priced \$40 and upward, for sport, business or formal wear for men and women. Folder on request.

Longines-Wittnauer Watch Co. Inc., 580 Fifth Ave., New York, N.Y.

*Longines*

THE WORLD'S MOST HONORED WATCH  
 WINNER OF 10 WORLD'S FAIR GRAND PRIZES — 28 GOLD MEDALS



Ab Kirwan, who is entering on his second season as head football coach at the University of Kentucky, has two hobbies — books and bridge. Kirwan was captain of the Wildcat football team in 1925.

The University of Kentucky does not give contracts to members of the athletic coaching staff. The coaches are employed for no fixed period and are placed on the same status as members of the teaching staff. Head coaches and the athletic director are rated as professors, while assistant coaches are ranked as assistant professors or instructors.

Ralph Kercheval, one of the greatest punters ever developed in the South, who was graduated from the University of Kentucky in 1934, is dividing his time between football and the thoroughbred horse breeding industry. He plays halfback for the Brooklyn Dodgers during the football season and then manages a Woodford County horse farm during the rest of the year.

All-Kentucky high school players on the University of Kentucky football squad this fall are Junior Jones, Louisville Manual; Alex Zechella, Newport; Bill Black, Paducah; Joe Bailey, Paducah; Pete Vires, Louisville Manual; Bill Tucker, Louisville Manual; Joe Shepherd, Louisville Manual; Noah Mullin, Versailles; Sam Hulette, Ashland; Jack Waters, Louisville Male, and Ed Gholson, Paducah. In addition, Tom Zinn, Burnsville, W. Va., made the all-West Virginia; John Eibner, Jeanette, Penn., made the all-Pennsylvania; Jim Hardin, New Albany, Ind., made the all-Indiana, and Alex Parda, New Britain, Conn., made the all-Connecticut.

Joe Shepherd, captain of the University of Kentucky football team for 1939, served as captain of his high school team at Louisville Manual when his present coach, Ab Kirwan, was coach at Manual. Sherman Hinkebein, the 1938 Wildcat football captain, also had been a Manual captain under Kirwan. Shepherd, a quarterback, is the first backfield man chosen as captain by the Wildcats in several years.

QUALITY  
 ALWAYS



INSTANT  
 FREEZE

ICE CREAM



du Pont Manual

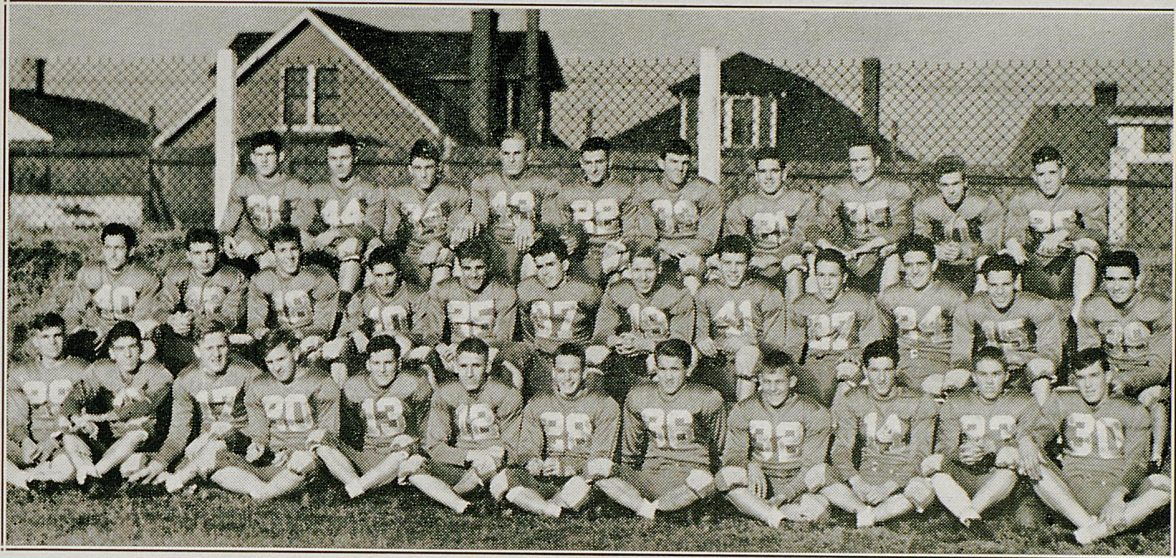

National High School Champions

MEMORIAL OF THE YEAR  
The year of the...  
The year of the...  
The year of the...

Ashland High School

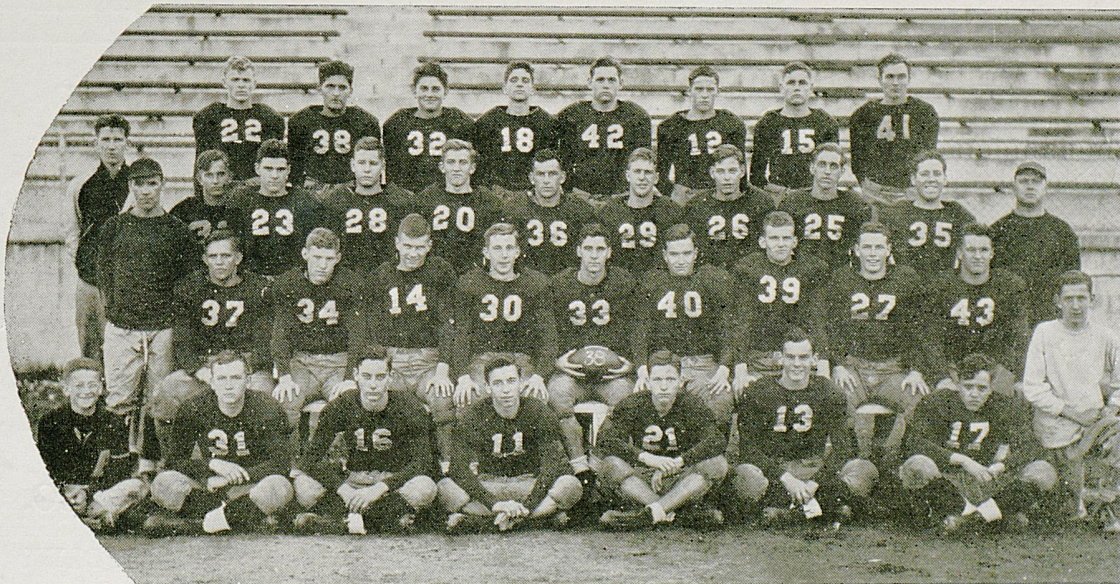

Champions of Eastern Kentucky



## TRANSYLVANIA PRINTING CO.

Incorporated

Printers — Office Outfitters — Stationers

DANCE FAVORS — CONFETTI & SERPENTINE — GIFTS  
PARKER, SHEAFFER, WAHL EVERSHPARP PENS AND PENCILS

108 N. Upper St.

Established 1872

Phone 35

## SPOTSWOOD SPECIALTY COMPANY

Phone 705 — Lexington, Ky.

DANCE FAVORS  
SERPENTINE

BALLONS  
HATS

CONFETTI  
HORNS

Originators and Manufacturers of Advertising Specialties

## THE LAFAYETTE HOTEL

extends a cordial welcome and an invitation to the football fans to meet with us after the games — renew old friendships, greet new friends and enjoy the spirit of good fellowship that abounds.

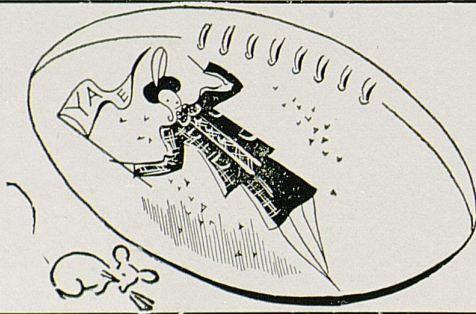

*Carolyn* Touch-Down  
Fashions

Exclusive in Lexington with

*B. B. Smith & Co.*

(Incorporated)

### UNITED SERVICE CO.

(Incorporated)

176 E. High St.

Phone 6331

### CENTRAL TOBACCO CO.

CANDY AND TOBACCO SUPPLIES

225 Walnut St.

Phone 625





And the gals jitter-  
bug like Kellogg—  
Almost forget their  
decalogue

That's what I like  
about college

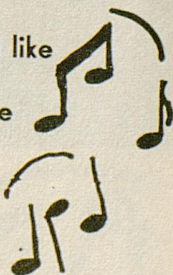





Lovely coeds at their

best—





Why would men want  
to go West?

That's what I like  
about college





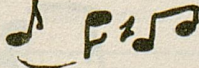

 Beneath the old magnolia tree — There's always beauty if not whoopee   
 That's what I like about college 





Just bless my bones and shut my mouth —If here ain't mail from 'way down South  
That's what I like about college



Sincere Best Wishes for a  
Successful Season



## First National Bank and Trust Co.

Lexington's  
Oldest Bank

Member  
Federal Reserve System  
F. D. I. C.



**ACCEPT NO SUBSTITUTE**

For Our

- SUPERIOR DRY CLEANING  
(Free Monite Moth Proofing)
- SUPERIOR LAUNDERING
- SUPERIOR RUG CLEANING

Phone 62

**Lexington Laundry Co.**

139 East Main

(Incorporated)

132 East Short

*“The Camera Highlights  
In the World of Sports”\**

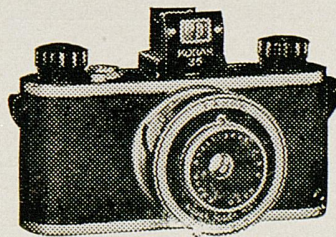

Keep a pictorial history of this year's Wildcat football games. You'll prize these pictures through the years to come. Visit our complete shop for all your camera needs.

CAMERAS — Contax, Leica, Rolleiflex  
AGFA FILMS AND SUPPLIES

\*With apologies to Movietone News and Ed Thorgeson.

**Tinder-Krauss-Tinder**

145 North Upper St.

Lexington, Ky.





GO YOU

# WILDCATS

Hit 'Em Hard!

Hit 'Em Low!



## CHRYSLER U-DRIVE-IT CO.

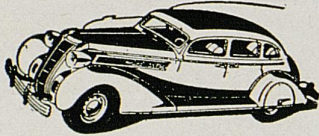

134 E. Short Street — Phone 8552  
RATES AS LOW AS 10c PER MILE

BEST O' LUCK TO THE WILDCATS

### Louis des Cognets & Co.

"BUILDERS OF GOOD ROADS"

And This Stadium

COURTESY

### BANK OF COMMERCE

## CONTINENTAL COFFEE

America's Leading Restaurant and  
Institutional Coffee Served  
Exclusively at the

### Student Union Cafeteria

## L. R. Cooke Chevrolet Co.

255 East Main Street      Phones 1230 and 1231  
LEXINGTON, KENTUCKY

## DRAKE HOTEL

317-325 W. Short  
TELEPHONE 7280

## Fred Bryant Motor Co.

Storage Space for 265 Cars

REPAIRING ALL MAKE CARS

Union Station Viaduct — Phone 3810

LEXINGTON, KENTUCKY

## Kentucky Ignition Co., Inc.

DISTRIBUTORS AUTOMOTIVE EQUIPMENT

Rose Street at Vine

Lexington, Ky.

PHONES 2681 - 2682 - 2683

COURTESY

### THE PADDOCK

Kelvinator—Air Conditioning—Comfort Cooling

## COMBS LUMBER COMPANY

Incorporated

439 E. MAIN ST. — TELEPHONE 5300

Commercial Refrigeration—Domestic Refrigeration

“ S U R E  
I'LL MEET YOU AT THE  
PHOENIX DRUG”

Phoenix Hotel Block

## RODES ARNSPIGER

INSURANCE

120 N. Upper

Lexington, Ky.



## Pineville High School

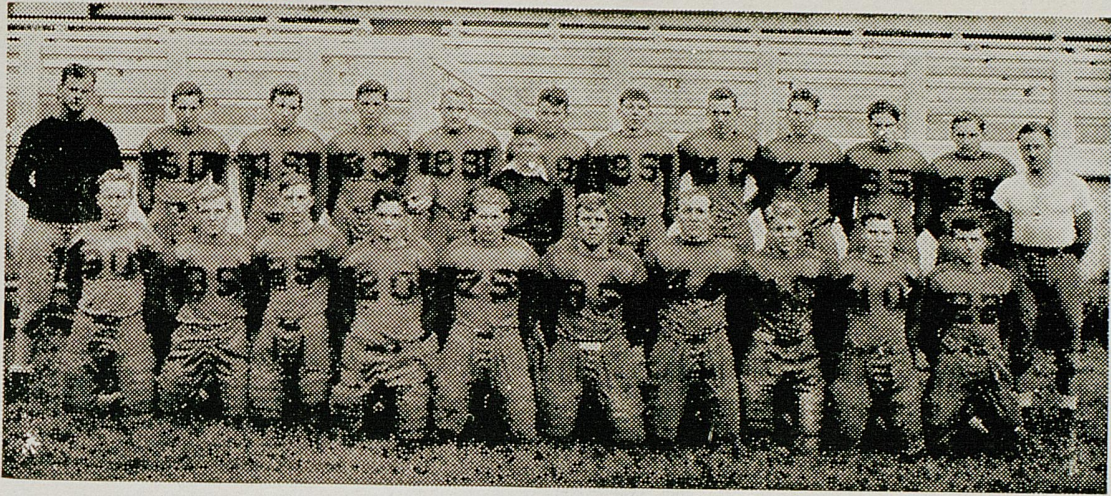

Cumberland Valley Conference Champions

## Newport High School





**MEET** AFTER THE GAME IN



*Canary  
Cottage*

AIR CONDITIONED  
E. MAIN ST.

THE SOUTH'S MOST BEAUTIFUL  
COCKTAIL LOUNGE . . . . .

IF YOU WANT  
QUICK STARTING,  
SPEED, POWER

USE

RED PEPPER  
BETTER ETHYL  
GASOLINE

Ashland Oil & Refining  
Company

REFINERS and DISTRIBUTORS

Elmer Rix, Local Mgr.

Lexington,

Kentucky

Compliments

of

A. G. Spalding  
Bros.

**BEN ALI**  
LEXINGTON KENTUCKY

NOW



ALSO

"THE LIFE OF SEABISCUIT"  
Unusual Film of a Great Horse

**KENTUCKY**  
LEXINGTON KENTUCKY

NOW





Augusta Tilghman, Paducah

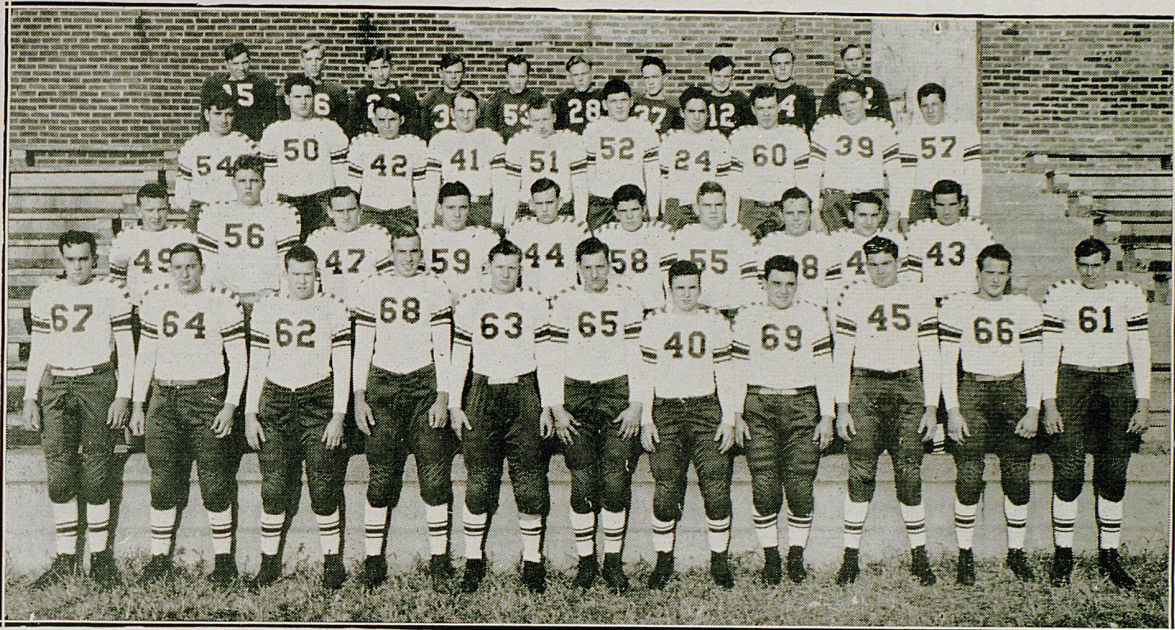

Western Kentucky Champions

Shelbyville High School



Champions of Central Kentucky



# 1939 KENTUCKY SQUAD ROSTER 1939

No.	Name	Pos.	Weight	Year on Squad	Home
2	Allen, Ermal	B	155	1	Morristown, Tenn.
31	Bailey, Joe	C	200	2	Paducah
22	Beeler, Bob	G	200	1	Bardstown
23	Black, Bill	B	175	1	Paducah
26	Brown, Dave	B	160	1	Paducah
28	Carnes, Wilce	B	190	3	Cincinnati, Ohio
13	Combs, Carl	B	172	2	Hazard
21	Denham, Harry	E	185	1	Maysville
4	Eibner, John	T	215	2	Jeanette, Pa.
25	French, Melvin	C	183	1	Melrose Park
53	Fritz, Eddie	G	180	2	New Britain, Conn.
55	Gholson, Ed	E	190	2	Paducah
43	Gambol, Larry	T	198	1	Earlington
50	Hammon, Claude	B	175	2	Williamson, W. Va.
36	Hardin, Jim	E	180	2	New Albany, Ind.
20	Huddleston, Charles	G	180	1	Benham
28	Hulette, Sam	G	197	1	Ashland
16	Ishmael, Charles	B	195	2	Pikeville
32	Jackowski, Ralph	B	190	3	Chicago, Ill.
37	Jacobs, Ed	T	226	2	Paducah
15	Johnson, Bernard	B	150	2	Lexington
34	Jones, Junior	B	168	1	Louisville
47	Linden, Luke	T	225	3	Blue Diamond
35	Kelley, Richard	B	163	1	Springfield
52	Martin, Charles	E	183	2	Harlan
18	Mason, Chester	B	173	2	Newport
44	McCubbin, Bill	E	190	3	Louisville
40	Mullins, Noah	B	175	1	Versailles
30	Palmer, Bob	G	195	2	Mt. Sterling
6	Parda, Alex	C	180	3	New Britain
51	Parr, Alan	E	195	1	Louisville
54	Reid, Walter	T	196	2	Paducah
46	Schliegel, George	T	201	1	Huntington, W. Va.
5	Scott, Phil	E	188	2	Birmingham
24	Shepherd, Joe	B	168	3	Louisville
42	Spears, Larry	T	205	2	Ceredo-Kenova, W. Va.
41	Spickard, Tom	G	185	3	Princeton
45	Tucker, Bill	B	165	1	Louisville
39	Vires, Pete	G	195	3	Louisville
8	Waters, Jack	G	185	3	Louisville
33	Willoughby, Emmet	G	190	2	Winston, Ga.
27	Zinn, Tom	B	185	1	Burnsville, W. Va.
48	Zoeller, Dave	B	180	2	New Albany, Ind.



1939

OGLETHORPE SQUAD  
ROSTER

1939

No.	Name	Position	Class	Weight	Home
75	Joe Tosches	B	1	175	Milford, Mass.
63	Jack Mockabee	C	1	175	Dade City, Fla.
	Victor Cegoy	T	1	195	Gary, Ind.
78	Thomas House	B	1	185	Omaha, Ga.
52	Charles Monsour	B	1	165	Atlanta, Ga.
79	Anthony Zelencik	T	2	200	East Chicago, Ind.
76	Ernie Sheffield	T	2	195	Ft. Pierce, Fla.
53	Patsy LoCascio	B	2	140	East Chicago, Ind.
54	James Pressley	B	2	147	Smyrna, Ga.
50	John Malpass	B	2	145	Clinton, S. C.
70	Ross Wyrosdick	G	2	180	Ellaville, Ga.
65	Arthur Thomason	B	2	175	Griffin, Ga.
55	John Morenc	C	2	185	South Bend, Ind.
67	Gus Hendry	G	1	185	Arcadia, Fla.
56	Arvil Axelburg (Capt.)	B	2	180	Joplin, Mo.
72	Gus White	T	3	185	Canton, Ga.
	Marvin Chesser	E	3	175	W. Palm Beach, Fla.
57	Elmer George	B	3	177	Stone Mountain, Ga.
68	Fred Kelley	B	3	155	Griffin, Ga.
71	Latham Denning	G	3	172	College Park, Ga.
66	D. T. Smith	C	3	176	Canton, Ga.
74	Martin Kelly	B	3	178	Atlanta, Ga.
51	Steve Schmidt	B	3	152	Moorestown, N. J.
58	Louis Leskosky	G	3	185	East Chicago, Ind.
73	John Petosis	E	3	185	Albany, Ga.
69	Bobby Mills	E	3	180	Augusta, Ga.
64	Howard Axelburg	G	3	160	Joplin, Mo.
59	Ernie Roberti	E	1	175	Milford, Mass.
77	Angelo Ferrario	B	1	185	Milford, Mass.



# Kentucky High School Leaders

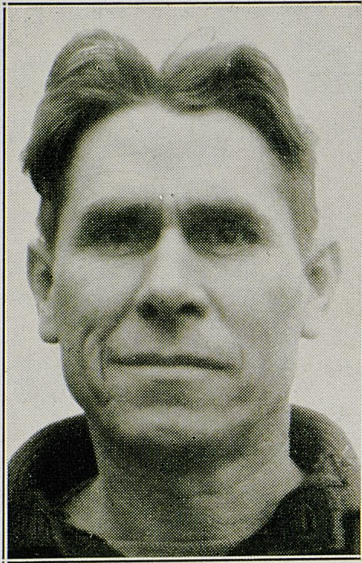

**BRAD JONES**, Athletic Director  
Manual, Louisville



**WALTER GRABRUCK**, Coach  
Pineville



**RALPH McRIGHT**, Coach  
Paducah



Baynham's

"Shoes of Distinction"

"Gain Ground" -- in Style

FOR MEN AND WOMEN!

Authentic Styles for Every Occasion!

Baynham Shoe Co.

(Incorporated)

New Location . . . . 135 East Main St.

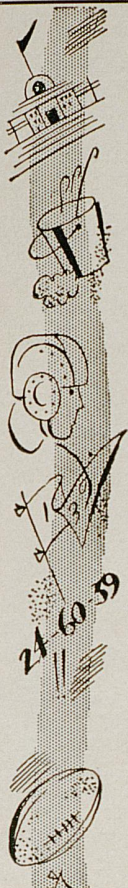

SUKY CIRCLE SERVING YOU



Dixie Ice Cream Co., Inc.

Lexington, Ky.



# Camel

**— MORE PLEASURE  
PER PUFF — MORE PUFFS PER PACK**

**PENNY  
FOR PENNY  
YOUR BEST  
CIGARETTE  
BUY**



Copyright, 1939, R. J. Reynolds Tobacco Company, Winston-Salem, N. C.



**Long-Burning  
Costlier Tobaccos**

**By burning 25% slower than the average  
of the 15 other of the largest-selling  
brands tested—slower than any of them—  
CAMELS give a smoking *plus* equal to**

**5 EXTRA SMOKES  
PER PACK**