



copy 2

KENTUCKY vs FLORIDA

FEBRUARY 21, 1976 / MEMORIAL COLISEUM / OFFICIAL PROGRAM

50¢
Est. Price .47 Tax .03

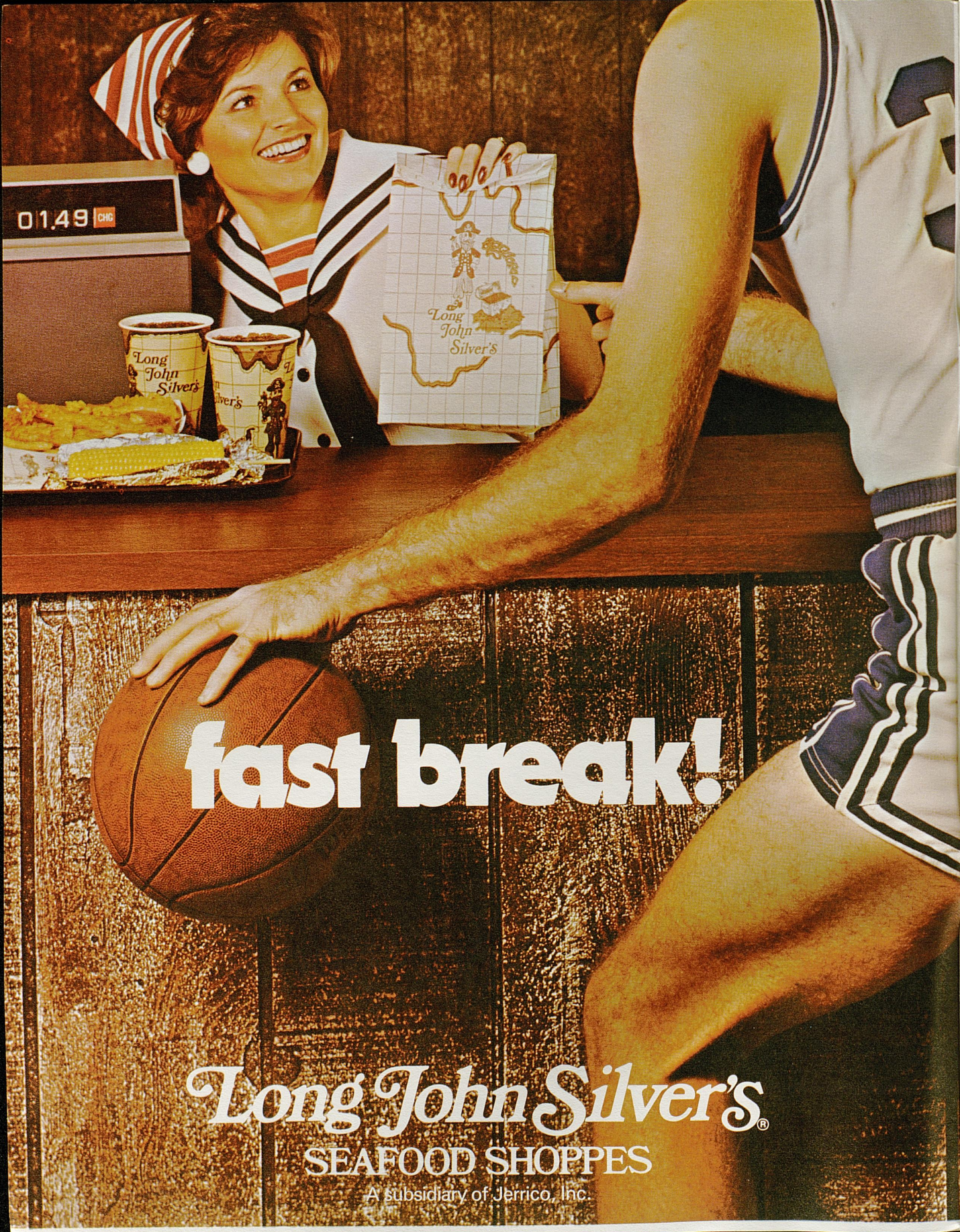

fast break!

Long John Silver's[®]

SEAFOOD SHOPPES

A subsidiary of Jerrico, Inc.

V
n
J
E
C
a
M

y
f
a

El
Fo
Jo
Bi
Le
Da
Ra
W
Be
La
Le
Ja
M
Er
M
Bo
Ja
Ja
Ke
Ra
W
Jo
A
Ke
Ji
Bi
W

WILDCATS FEATURED TWICE ON NATIONAL TELEVISION AND ONCE ON SOUTHEASTERN CONFERENCE SERIES

The Southeastern Conference Television Series enters its 12th year and the Kentucky Wildcats will keep intact their record of having appeared at least three times each year, making it the only SEC team to claim that magnetic attraction for its brand of basketball.

In fact, two of their games will be featured nationally and both will be in Lexington—Jan. 17 against Vanderbilt, and Mar. 6 against Alabama. The other SEC series game will be Feb. 7 at Tennessee.

Three teams—Alabama, Auburn and Tennessee are scheduled three times also, while Georgia and Vanderbilt will appear twice. Florida, LSU, Ole Miss and Mississippi State will appear only once.

The 10-week series over a regional network again will be produced by TVS Television of New York. All games will be played on Saturday afternoons.

Auburn opens the series at Louisiana State Jan. 3.

Kentucky has won 26 and lost only 14, for a 65 per cent win average during the eleven year series. The year-by-year breakdown: Won one of three games in '64-65, three of four in '65-66, two of four in both '66-67 and '67-68, three of five in '68-69, all four in '69-70, three of four in '70-71, two of three in both '71-72 and '72-73, one of three in '73-74, and all three in '74-75.

The Schedule:

Date	Teams	Tip-Off
Jan. 3	Auburn at Louisiana State	1:00 CST
Jan. 10	Georgia at Vanderbilt	2:00 CST
Jan. 17	Vanderbilt at Kentucky (National TV)	4:00 EST
Jan. 24	Tennessee at Mississippi	1:00 CST
Jan. 31	Auburn at Florida	2:00 EST
Feb. 7	Kentucky at Tennessee	2:00 EST
Feb. 14	Georgia at Auburn	1:00 CST
Feb. 21	Alabama at Mississippi State	1:00 CST
Feb. 28	Tennessee at Alabama	1:00 CST
Mar. 6	Alabama at Kentucky (National TV)	1:00 EST

ALL-SOUTHEASTERN CONFERENCE

(53 Players Chosen 93 Times)

Ellis Johnson (G)	1933	Shelby Linville (F)	1951
Forest Sale (C)	1933	Bobby Watson (G)	1951, '52
John DeMoisey (F)	1933, '34	Frank Ramsey (G)	1951, '52, '54
Bill Davis (G)	1934	Cliff Hagan (C)	1952, '54
Leroy Edwards (C)	1935	Bill Evans (G-F)	1955
Dave Lawrence (F)	1935	Bob Burrow (C)	1955, '56
Ralph Carlisle (F)	1936, '37	Johnny Cox (F)	1957, '58, '59
Warfield Donohue (G)	1937	Vernon Hatton (G)	1958
Bernie Opper (G)	1938, '39	Don Mills (C)	1960
Layton Rouse (G)	1940	Bill Lickert (F-G)	1959, '60, '61
Lee Huber (G)	1941	Larry Pursiful (G)	1962
James King (C)	1941	Cotton Nash (C-F)	1962, '63, '64
Marvin Akers (F)	1941, '43	Ted Deeken (F)	1964
Ermal Allen (F)	1942	Tommy Kron (G)	1965, '66
Melvin Brewer (C)	1943	Pat Riley (F)	1965, '66
Bob Brannum (C)	1944	Thad Jaracz (C-F)	1966
Jack Parkinson (G)	1944, '45, '46	Larry Conley (F)	1966
Jack Tingle (F)	1944, '45, '46, '47	Louie Dampier (G)	1965, '66, '67
Kenton Campbell (C)	1945	Mike Casey (G)	1968, '69, '71
Ralph Beard (G)	1946, '47, '48, '49	Dan Issel (C)	1968, '69, '70
Wallace Jones (F) ..	1946, '47, '48, '49	Mike Pratt (F)	1969, '70
Joe Holland (F)	1947	Larry Steele (F)	1971
Alex Groza (C)	1948, '49	Tom Parker (F)	1971, '72
Kenny Rollins (G)	1947, '48	Tom Payne (C)	1971
Jim Line (F)	1950	Jim Andrews (C)	1972, '73
Bill Spivey (C)	1950, '51	Kevin Grevey (F)	1973, '74
Walt Hirsch (F)	1951		

Cliff Hagan's Ribeye



Relaxed dining in an ALL AMERICAN atmosphere. Select Prime Western Beef Steaks. Watch them s-i-z-z-l-e on our open hearth charcoal grill. Choose from over 20 condiments for your salad from our Salad Bar. Fine wines and cocktails.

Now in
three locations

941 Winchester Road
Lexington, Kentucky
Phone: 253-0750

Franklin Square Mall
Frankfort, Kentucky
Phone: 227-2380

Columbus, Indiana
2506 25th Street
Phone (812) 376-6410

About The University Of Florida

The University of Florida, with an enrollment of 28,000 located in Gainesville, is a coeducational state university and land-grant college. Its beginning is traced prior to Florida's admission to the Union of 1845, but its official "birthday" is 1853. In this year the state took over the private East Florida Seminary, which was the foundation of the College of Arts and Sciences.

A few years later, the passage of the Morrill Act provided land for state institutions of higher learning which would promote agriculture, mechanical arts and military science, resulting in the beginning of the College of Agriculture, the College of Engineering and the Agricultural Experiment Station. Classes on the present 2,000 acre campus were first being held in 1906 following consolidation of several schools located throughout the state.

The 2,000-acre main campus at Gainesville, often called one of the nation's most beautiful sites, contains more than 700 buildings which blend Gothic and modern architecture. The University also owns over 18,000 acres in its branch experiment stations and laboratories throughout the state. The University's investment in land, buildings, livestock and equipment totals more than \$266 million.

Today the University is composed of 16 colleges and two schools offering programs ranging from general to highly specialized education. All are located on a single campus where the professional skill represented in the various departments are



combined in interdisciplinary work. The University is unique in the variety and number of professional courses represented on a single campus. This provides special opportunities to fulfill its mission to teaching research and service.

Academic units include the College of Agriculture, Architecture and Fine Arts, Arts and Sciences, Business Administration, Dentistry, Education, Engineering, Health Related Professions, Journalism and Communications, Law, Medicine, Nursing, Pharmacy, Physical Education, Health and Recreation and Veterinary Medicine, along with the University College, School of Forest Resources and Conservation and the Graduate School.

Twenty-two academic departments of the University were nationally ranked in the latest American Council on Education study of graduate programs. Pharmacology, electrical engineering and chemistry received top ratings in the quality of graduate faculty.

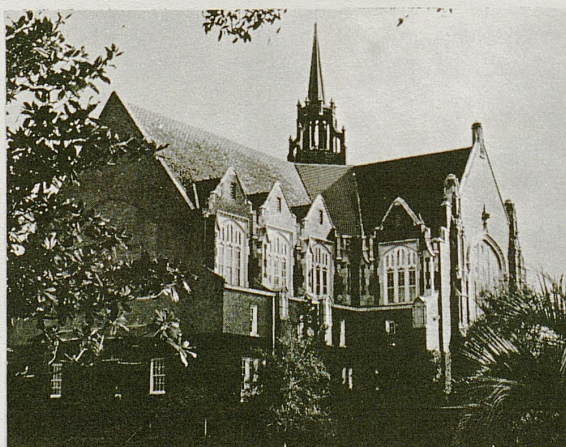

THE WILDCAT TIPOFF

Official UK Basketball Program

Published by UK Athletics Association

Clifford O. Hagan, Director of Athletics

EDITORIAL STAFF: Russell Rice, editor; Jack Perry, associate editor; Ed Swift and Ellsworth Taylor, advisors.

PHOTOGRAPHERS: Jim Bradley, John Mitchell, Ken Goad, and Bill Wells.

ADVERTISING: Russell Rice

PRINTED BY: University of Kentucky Department of Printing.

CONTENTS

	Page
About the University of Florida	4
UK Administration	8
Coach Joe Hall	9
UK All-Americans	11
Visitors Roster	13
Wildcat Coaching Assistants	15
Scorecard	16-17
UK Varsity Picture and Roster	19
Women's Athletic Page	20
Top All-Time Kentucky Scorers	23
All-Time Florida Records	24
Athletics at UK	27
Frank Ham	28
Gators Thru the Years	29
UK School Songs	30

KENTUCKY VARSITY BASKETBALL SCHEDULE—1975-76

Date	Opponent	Site	UK	Opp.
Dec. 1	Northwestern (Away)		77	89
Dec. 8	North Carolina (Away)		77	90
Dec. 10	Miami (O.) (Home)		91	69
Dec. 13	Kansas (Away)		54	48
Dec. 15	Indiana (Louisville)		68	77
Dec. 19	UKIT: Kentucky vs Georgia Tech (Home)		66	64
Dec. 20	Kentucky vs Oregon State (Home)		82	74
Dec. 30	Notre Dame (Louisville)		79	77
Jan. 3	Mississippi State (Away)		73	77
Jan. 5	Alabama (Away)		63	76
Jan. 10	Tennessee (Home)		88	90
Jan. 12	Georgia (Home)		92	76
Jan. 17	Vanderbilt (TV-National) (Home)		77	76
Jan. 24	Florida (Away)		89	82
Jan. 26	Auburn (Away)		84	91
Jan. 31	Mississippi (Home)		89	81
Feb. 2	Louisiana State (Home)		85	71
Feb. 7	Tennessee (TV) (Away)		85	92
Feb. 9	Georgia (Away)		81	86
Feb. 14	Vanderbilt		65	69
Feb. 21	FLORIDA	Home		
Feb. 23	AUBURN	Home		
Feb. 28	Mississippi	Away		
Mar. 1	Louisiana State	Away		
Mar. 6	ALABAMA (TV-National)	Home		
Mar. 8	MISSISSIPPI STATE	Home		

ADVERTISER'S INDEX

All-American Tours	25
Alumni Association	26
Ashland Oil	31
Bank of Lexington	12
Carey-Adams	28
Cliff Hagan's Ribeye	3
Committee of 101	7
Dawahare's	21
First Security	10
Heritage Galleries	28
Kennedy Bookstore	14
Kentucky Central	6
Kentucky Group Banks	Back Cover
Long John Silver	2
Parkette Drive-In	16-17
Puleo Wildcat	18
Second National Bank	25
Springs Motel	18
Tinder-Krauss Tinder	25
UK Sports Network	12
Wallace's Bookstore	22
Wenneker's	27
WKYT-TV	22





**No one serves the
life insurance needs
of young America
better than we do.**

Offices Coast to Coast

**Kentucky
Central
Life**

Founded 1902

In Lexington our College Sales Division is represented by Jim Old & Associates, 340 S. Broadway, Phone 253-1377

The Committee of 101

SERVING THE UNIVERSITY OF KENTUCKY
And The Community

SALUTES
THE UK BASKETBALL COACH



Joe B. Hall

Also Coaches Dick Parsons, Lynn Nance, and Leonard Hamilton
And the 1975-76 Wildcat Basketball Team

OUR COMMITTEE IN ACTION

The 101 Claude Sullivan Memorial Scholarships—Currently attending UK under this plan are Kenneth Ray Boone, N. Scott Lilly and Perry Needleman.

Cardinal Hill Hospital—The 101 built the first wheel chair basketball court in Kentucky.

The 101 Basketball Clinic for Boys 8-12—Fastest growing in Kentucky.

The Annual 101 "Get Acquainted" Dinner for the Team and Fans.

Ushering and Selling Programs at UK Football and Basketball games . . . All proceeds from these projects go into the 101 Scholarships.

Fellowship of Christian Athletes—Assistance to the local chapter.

Spring Sports Leadership Award.

Claude Sullivan Memorial Award to basketball leader in assists.

101 Junior Pros.

"Dedicated to the Support of U.K. Basketball"



UK Administration

JULIAN MORTON CARROLL became Kentucky's 58th governor on Dec. 28, 1974, succeeding Wendell H. Ford, who was elected to the U.S. Senate. Carroll then won a full four-year term in the 1975 general election. Born in McCracken County in 1931, he attended Paducah Junior College after graduating from Heath High School. He was graduated from the University of Kentucky in 1954 and received his law degree from UK in 1956. Before becoming governor, Carroll served three years as lieutenant governor and ten years as a member of the Kentucky House of Representatives. He is an active member of the Optimist Club and a former Jaycee. He attained the highest office in Kentucky for laymen of the Cumberland Presbyterian Church in 1966-67 when he was named moderator of the Kentucky Synod. The Governor and his wife, Charlann, have three children.

UNIVERSITY OF KENTUCKY

General Information

LOCATION—Lexington, Ky., a community of 180,000 in the heart of Kentucky's famed Blue Grass region. Renowned as the world capital of the thoroughbred horse industry and known also as the world's largest loose-leaf tobacco market.

FOUNDED—1865

ENROLLMENT—(On campus—21,488)

PRESIDENT—Dr. Otis A. Singletary (At 13 Community Colleges—11,500)

VICE-PRESIDENT FOR ADMINISTRATION—Dr. Don Clapp

VICE-PRESIDENT FOR ACADEMIC AFFAIRS—Dr. Lewis Cochran

VICE-PRESIDENT, BUSINESS AFFAIRS—Jack Blanton

VICE-PRESIDENT, MEDICAL CENTER—Dr. Peter Bosomworth

VICE-PRESIDENT, STUDENT AFFAIRS—Dr. Robert G. Zumwinkle

VICE-PRESIDENT, COMMUNITY COLLEGES—Dr. Maurice Stanley Wall

FACULTY CHAIRMAN OF ATHLETICS—Dr. William Matthews

(UK's faculty representative to Southeastern Conference)

VICE-PRESIDENT, UNIVERSITY RELATIONS—Dr. Ray Hornback

DIRECTOR OF INFORMATION SERVICES—Bernie Vonderheide

CONFERENCE—Southeastern (member since founding in 1933)

BAND—Varsity (Director—Wm. Harry Clarke) **FIGHT SONG**—"On, On, U. of K."

STADIUM—Commonwealth Stadium (56,696)

HOME ARENA—Memorial Coliseum (capacity 11,500)



PRESIDENT OTIS A. SINGLETARY came to Lexington in August, 1969, from the University of Texas, Austin, where he was executive vice chancellor for academic affairs. Dr. Singletary, who is eighth president of the University, served a total of eight years at Texas, progressing during seven (1954-61) of those years from instructor to professor, associate dean of Arts and Sciences and assistant to the president. Then for five years (1961-66), he was chancellor of the University of North Carolina, although he was on leave from October 1964 to January 1966 to serve as director of the Job Corps, Office of Economic Opportunity.

CLIFFORD O. HAGAN became assistant director of athletics at UK June 1, 1972, and succeeded Harry C. Lancaster as AD July 1, 1975. A two-time consensus All-America, he led the Wildcats to 86 wins in 91 games and the 1951 NCAA championship and was co-captain of the undefeated 1954 team. He scored a then-record 41 points in leading Owensboro over Lafayette in the championship game of the 1949 State Tournament. He was a five-time All-Pro with the St. Louis Hawks.



JOE B. HALL

Kentucky Head Coach



- Coach of the 1975 national runner-up Wildcats.
- Coach of the Southeastern Conference co-champions after winning the conference championship two years earlier.
- SEC Coach of the Year for the second time in three years.
- Coach and Athlete Magazine's Southeast Region Coach of the Year for the second time in three years.
- Nominee For Kodak 1975 National Coach of The Year.
- Coach of his third consecutive UKIT championship team.
- Member 1976 Olympic Basketball Committee.

Such personal and team honors in 1975 were gratifying to Joe B. Hall, but the Wildcat coach has his eye on things more current as he enters his fourth year as head of the nationally famous Wildcats.

The challenge facing him now is entirely different from last year, when he blended a crop of big, talented freshmen with six fine seniors, a junior and two sophomores to produce a finely honed, exciting squad that set the nation on its ear and vaulted the Wildcats back into national prominence.

The scene has changed dramatically, leaving Hall with one of the most youthful squads in the history of Wildcat basketball. He feels they must overcome that youthfulness with intelligent play, 100 per cent hustle and defensive toughness.

Although he is recognized as one of the nation's finest offensive coaches, it was the defensive play of Hall's 1975 squad that caught the nation's imagination. The Wildcats at times were accused of being excessively rough and of using "karate" defense, but in the long run

they proved that they were merely preparing themselves for the rugged road to the NCAA championship game.

The championship crown eluded Hall and the Wildcats, but they gave such a good account of themselves that Kentucky basketball again was a national byword.

At the end of the season, Hall's three-year record stood at 133-82, excluding a 17-2 record on a 1974 tour of Australia. He had the distinction in 1973 of becoming the first rookie coach in the SEC to be designated Coach of the Year by his fellow coaches and by Coach and Athlete Magazine.

Gathering such honors has been one of Hall's trademarks during a coaching career that began at Shepherdsville (Ky.) High School in 1956 and continued through Regis College and Central Missouri State College before he returned to UK in July 1, 1965, as an assistant to his former coach, Adolph Rupp.

During Hall's two years at Shepherdsville, the Cougars won a Mid-Kentucky Conference title and he was named "Coach of the Year" in 1958. He then served one year as freshman coach and five years as head basketball coach at Regis College in Denver, Colo., where he was also athletic director and earned special recognition as coach of the champion independent team in the area.

While in Denver, he also coached the Capital Federal host team in the 1964 AAU tournament and was selected as head coach of the AAU Stripes in the Olympic trials at Jamaica, N. Y.

His next move was to Central Missouri, where he coached the Mules (19-6) to their first MIAA Conference championship since 1951 and their first Christmas Tournament title in history. He was named MIAA "Coach of the Year" (1964-65).

A three-letter winner and team captain in both sports in high school at Cynthia, Ky., he played freshman basketball and one year of varsity basketball in the "Fabulous Five" era at the University before transferring to the University of the South at Sewanee, Tenn., where he set a school single game scoring record and was team captain. Coach Lon Varnell, upon retirement, rated Hall as No. 1 of the three best players he ever coached.

After touring Europe with the Globetrotters in 1951, Hall returned to U.K. in 1955 to complete requirements for his B.A. and later (1964) received his M.A. at Colorado State University.

Returning to U.K. again in 1965 as assistant coach and head recruiter, he was instrumental in adopting a running-conditioning program which obviously paid huge dividends as the Wildcats capitalized on speed and endurance to offset a lack of size and advance to the championship game of the NCAA Finals. Hall then successfully recruited six prep All-Americans, including all-time U.K. scoring leader Dan Issel, to form the nucleus of a varsity team that won three straight conference championships and was followed by a team that won three more consecutive SEC titles.

Hall became No. 1 varsity assistant and head freshman Coach to Rupp after Harry C. Lancaster was named permanent athletic director Feb. 1, 1969. His record with the freshmen was 60-15, including an undefeated (22-0) season (1971-72) which resulted in the Kittens being crowned National Freshman Champions by the Basketball News.

During his first season as head coach, the Wildcats won their last nine conference games to sew up the SEC title.

His nine-year coaching record is 135-82. Broken down, it shows a 57-50 five-year mark at Regis, a 19-6 record at Central Missouri, and a 59-26 three-year record at Kentucky.

A popular personality on the clinic and convention circuits, Hall also has had much international exposure. In addition to the Globetrotters tour in 1951, and the "Down Under" tour in 1974, he has helped conduct basketball clinics for the U.S. Army in Anchorage and Fairbanks, Alaska (1968) and at Ramstein Air Base in Frankfurt, Germany and the RAF Base at Mildenhall, England, last Sept. He also was Olympic Trials coach under Hank Iba at the Air Force Academy in July 1972 and is a member of the 1976 Olympic Basketball Committee.

He is married to the former Katharine Dennis of Harrison County, Ky. They have three children—Judith, 20; Kathy, 19, and Steve, 15.

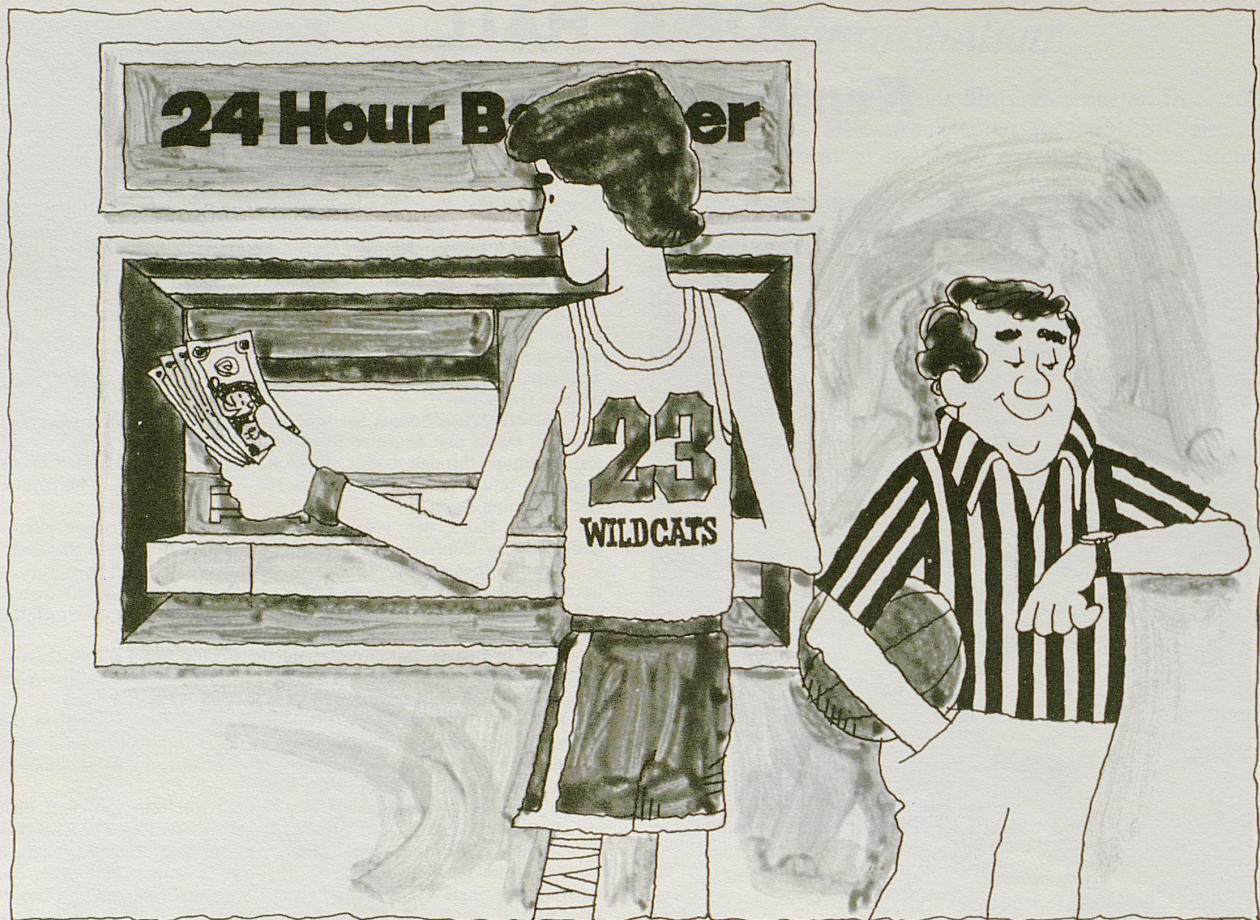

Now you can bank anytime. Even halftime.

Used to be, you did your banking during banking hours. At some banks you still do. But not at First Security.

Our 24-Hour Bankers let you do your banking when you want to. Anytime. They're open around the clock, 184 hours a day.

They're even working when everyone else in town is at the game. Because you never can tell when somebody will need a bank at halftime.

First
Security
National
Bank 
& Trust
Company

Member FDIC

Main Office: One First Security Plaza,
Main and Walnut Streets, Lexington, Kentucky 40507

*First Security's new 24 Hour Bankers.

271 West Short Street • *727 Euclid Avenue
*1205 North Broadway • *2100 Southview Drive
*1785 Alexandria Drive • *265 Eastland Shopping Center
*3353 Bates Creek Road • 2590 Richmond Road
Fayette Mall • Shopper's Choice, Lexington Mall
Phone (606) 259-1331

KENTUCKY ALL-AMERICANS

(26 Players Chosen 39 Times)

* Consensus; † Second Team Consensus



BASIL HAYDEN
Forward—1921



BURGESS CAREY
Guard—1925



CAREY SPICER
F—1929-31



PAUL McBRAYER
Guard—1930



FOREST SALE
C-F—1932-33



ELLIS JOHNSON
Guard—1933



JOHN DeMOISEY
Center—1934



LeROY EDWARDS
Center—1935



BERNARD OPPER
Guard—1939



LEE HUBER
Guard—1940-41



BOB BRANNUM
Center—1944



JACK PARKINSON
Guard—1946



RALPH BEARD
G—47-48*-49*



ALEX GROZA
C—47-48†-49*



WALLACE JONES
Forward—1949†



BILL SPIVEY
Center—1951*



CLIFF HAGAN
C—1952*, 54*



FRANK RAMSEY
G—1952, 54†



BOB BURROW
Center—1956†



VERNON HATTON
Guard—1958



JOHNNY COX
Forward—1959*



COTTON NASH
C-F—62†-63†-64*



PAT RILEY
Forward—1966



LOUIE DAMPIER
Guard—1966†



DAN ISSEL
C—1969-70*



KEVIN GREVEY
Forward—74-75

SEC CAGE CHAMPIONS BY YEARS

1933	Kentucky
1934	Alabama
1935	Ky., LSU (Tie)
1936	Tennessee
1937	Kentucky
1938Ga. Tech
1939	Kentucky
1940	Kentucky
1941	Tennessee
1942	Kentucky
1943	Tennessee
1944	Kentucky
1945	Kentucky
1946	Kentucky
1947	Kentucky
1948	Kentucky
1949	Kentucky
1950	Kentucky
1951	Kentucky
1952	Kentucky
1953	LSU
1954	Ky., LSU (Tie)
1955	Kentucky
1956	Alabama
1957	Kentucky
1958	Kentucky
1959	Miss. State
1960	Auburn
1961	Miss. State
1962	Ky., Miss. St. (Tie)
1963	Miss. State
1964	Kentucky
1965	Vanderbilt
1966	Kentucky
1967	Tennessee
1968	Kentucky
1969	Kentucky
1970	Kentucky
1971	Kentucky
1972	Ky., Tenn. (Tie)
1973	Kentucky
1974	Vandy., Ala. (Tie)
1975	Ky., Ala. (Tie)

WHO WERE THE 'FABULOUS FIVE'?

The most frequently asked question tossed at basketball historians and sports authorities is "Who were the 'Fabulous Five' of Kentucky?" The answer is Alex Groza (center), Ralph Beard and Kenny Rollins (guards), Wah Wah Jones and Cliff Barker (forwards). This famous 1948 team, captained by Rollins, won 36 and lost 3 while sweeping to Kentucky's first NCAA title and went on to participate as a unit in the Olympic Games—helping the USA team capture the world championship. Rollins graduated after the '48 season, but the remaining foursome continued to play havoc with collegiate basketball and copped another NCAA title for Kentucky in 1949 on a record of 36-2.

(Tournament decided champion until 1951. Title determined by regular season play starting in 1951. Kentucky did not play a schedule in 1953 due to NCAA suspension.)

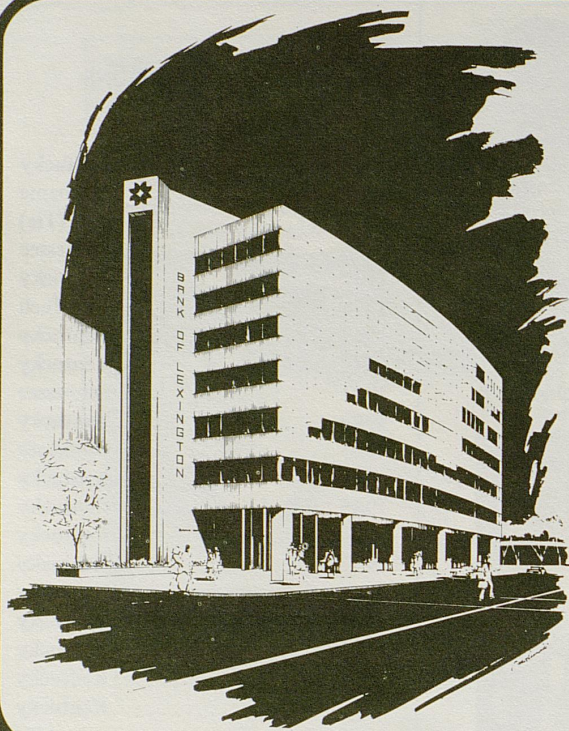

VISIT OUR NEW MAIN OFFICE

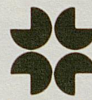

BANK OF LEXINGTON

"The Bank with the Personal Touch"

101 East Vine—Turfland Mall—2225 Versailles Road
Woodhill Drive at New Circle
North Park Shopping Center—Gainesway Shopping Center

Member FDIC



"The best college basketball announcer in the country." That's what one publication calls Cawood Ledford. It's a deserved compliment for "Mr. Kentucky," as Curt Gowdy calls the "voice" of the Kentucky Wildcats.

Cawood Ledford is as much a part of Kentucky basketball as the fast break. Ledford is nearing a quarter of a century behind the microphone calling the Wildcats' play-by-play. The Sports Director for WHAS, Louisville, has been selected "Kentucky Sportscaster of the Year" seven times.

Supplying the color commentary is Ralph Hacker, vice-president and general manager of WVLC, Lexington.

This popular team brings the exciting action of Wildcat basketball to fans throughout the state.

UK SPORTS Network

Hear all the exciting University of Kentucky Basketball action on the following UK Sports Broadcasting Network Stations: WHAS LOUISVILLE • WVLC & WVLC-FM LEXINGTON • WOMI & WBKR-FM OWENSBORO • WSFC & WSEK-FM SOMERSET • WAMX & WAMX-FM ASHLAND • WPAD & WPAD-FM PADUCAH • WCTT & WCTT-FM CORBIN • WSIP & WSIP-FM PAINTSVILLE • WKIC & WSGS-FM HAZARD • WLBJ BOWLING GREEN • WHOP & WHOP-FM HOPKINSVILLE • WFMW & WFMW-FM MADISONVILLE • WYWY BARBOURVILLE • WKCB & WKCB-FM HINDMAN • WDOC & WDOC-FM PRESTONSBURG • WSKV-FM STANTON • WMIK MIDDLESBORO • WFTM & WFTM-FM MAYSVILLE • WTCW WHITESBURG • WSON & WKDQ-FM HENDERSON • WKAY GLASGOW • WFKY FRANKFORT • WPKE & WDHR-FM PIKEVILLE • WIEL ELIZABETHTOWN • WHIR DANVILLE • WWKY WINCHESTER • WCBR RICHMOND • WWXL MANCHESTER • WKYM & WKYM-FM MONTICELLO • WAXU FM GEORGETOWN • WMTL & WMTL-FM LEITCHFIELD • WANO PINEVILLE • WFTG LONDON • WKRC CINCINNATI, OH. • WGOH & WGOH-FM GRAYSON • WMSK MORGANFIELD • WNES CENTRAL CITY • WCTM MARTIN, TN. • WCBL & WCBL-FM BENTON • WLKS WEST LIBERTY • WLLS & WLLS-FM BEAVER DAM.

U.K Sports Network is a Broadcast Division of Jim Host & Associates, Inc., 512 East Main Street, Lexington, Kentucky 40508

THE GATORS



Gene Shy

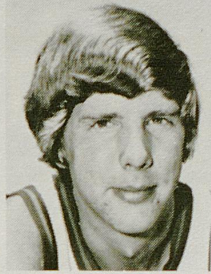

Larry Brewster



Bob Smyth



Mike Lederman



Don Bostic



Bob Lindsay



Greg Armstrong

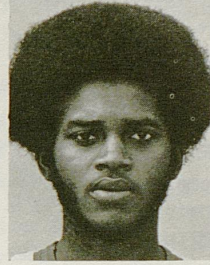

Len Sanders



Malcolm Cesare



Al Bonner

FLORIDA ROSTER

No.	Name	Pos.	Class	Ht.	Wt.	Age	Exp.	Hometown
13	Don Bostic	G-F	Jr.	6-4	180	20	2L	Miami
15	Greg Armstrong	G	So.	6-3	170	19	1L	Columbia, Tenn.
20	Len Sanders	G-F	Jr.	6-5	210	20	TR	Ft. Myers
21	Bob Lindsay	F	So.	6-5	200	19	1L	Louisville, Ky.
23	Gene Shy	F	Sr.	6-6	195	21	3L	Akron, Oh.
25	Ric Clarson	G-F	Fr.	6-6	205	18	—	Jacksonville
32	Al Bonner	F	So.	6-6	210	19	1L	Pensacola
33	Jerry Moore	F	Jr.	6-4	180	20	2L	Madison, NC
34	Roger Rome	F	Sr.	6-6	220	21	SQ	Valdosta, Ga.
35	Mike Lederman	G-F	Sr.	6-1	170	21	3L	Leo, Ind.
40	Bob Smyth	F	Sr.	6-7	200	21	SQ	Xenia, Oh.
42	Malcolm Cesare	F	Fr.	6-8	220	18	—	Hicksville, L.I.
50	Larry Brewster	C	So.	6-10	210	19	1L	Rome, Ga.

HEAD COACH — JOHN LOTZ

QUICK FACTS ON KENTUCKY BASKETBALL

NCAA CHAMPIONS—Four Times (1948, '49, '51, '58) in 22 Appearances.
35 Victories.

NCAA RUNNER-UP—Two Times (1966, '75)

NIT CHAMPIONS—1946.

SUGAR BOWL CHAMPIONS—Five Times.

UK INVITATIONAL CHAMPIONS—Sixteen Times in 22 Tournaments.

SEC CHAMPIONS—Record 29 Times Since 1933. (Last in 1975.)

WORLD CHAMPIONS—1948 Olympic Games.

INTERNATIONAL UNIVERSITIES TOURNAMENT CHAMPIONS—1966.

NATIONAL CHAMPIONS BY POLLS—Six Times Since 1949.

ALL-TIME RECORD—Won 1,142, Lost 362, Tied 1 in 72 Seasons.

KENTUCKY ALL-AMERICANS—26 Players Honored 39 Times.

ALL-SOUTHEASTERN—53 Players Honored 95 Times.

PROFESSIONALS—35 Players Entered Ranks.

MEMORIAL COLISEUM (11,500) — Home Floor Since 1950 (Won 296, Lost 37).

RECORD HIGH LINE UP—143 vs. Georgia (Neutral Site) '56—At Home 121 vs. Mississippi '71.

INDIVIDUAL HIGH—53 By Dan Issel in 1970 vs. Mississippi at Oxford.

BIGGEST VICTORY MARGIN—77 vs. Georgia in 1956—At Home, 53 vs. Georgia Tech '56, Georgia '59.

THE NO. 1 BOOKSTORE AT U.K.

26 Years
Serving
U.K.

—●—
Textbooks
and
Supplies

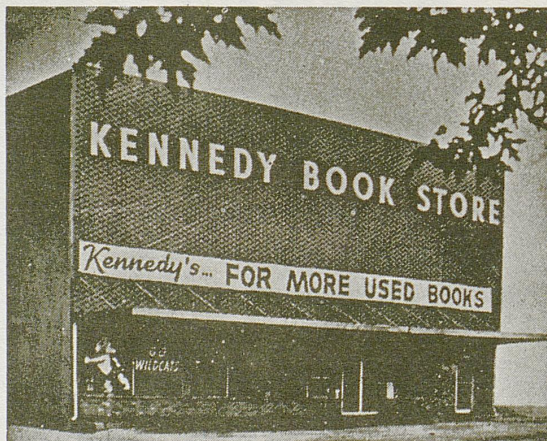

UK Shirts
UK Pennants
UK Decals
UK Souvenirs
Records

KENNEDY BOOK STORE

405 S. LIMESTONE

ACROSS FROM STUDENT CENTER

WILDCAT COACHING ASSISTANTS



1975-76 BASKETBALL STAFF—Head Coach Joe B. Hall, kneeling, is shown with his staff. From left, Dick Parsons, Lynn Nance and Leonard Hamilton.

DICK PARSONS, Assistant Coach

To label Dick Parsons a easy-going, carefree individual, would be a gross miscalculation. The former star U.K. athlete, who holds the distinction of captaining two varsity sports—basketball and baseball—thrives on competition and as the saying goes, “will flat get after you,” whether he is involved in his daily running program, playing golf or going after a lunger in his favorite fishing hole on the Licking River. And it is this spirit which reaps dividends with the Wildcats on the basketball court.

The well respected Parsons, who begins his fourth year as Joe B. Hall's No. 1 assistant, returned to the University as baseball coach in 1969. Before giving up his position to join basketball on a full time basis, he molded a team (1971) which established or tied 15 school records.

A mountaineer in his own right, Parsons came to the University in 1958 after an outstanding career as a four-sports star at Harlan High School, where he had a three-year basketball scoring total of 1,276 points.

A consistent player who made few mistakes at UK, Parsons was known as a fine outside shooter and for his aggressive defense during three years as a starting guard. His career high 21 points came against Mississippi as a sophomore.

He was a two-time (1960, '61) recipient of the coveted A. B. Chandler award, given annually for the player best exemplifying the qualities of leadership, scholarship, character and ability. Only three other Wildcats have twice been so honored since the award was originated in 1951.

Holding more Wildcat baseball records than any other player, he was an All-Conference shortstop in 1959 and 1961, All-NCAA District 1960, '61, and All-American '61. He hit .400 his senior year.

He was an assistant football coach at Glasgow High two years and baseball and basketball coach at Boyle County High from 1963 to 1968.

While working on his Master's Degree at the University in 1968-69, he scouted, recruited and helped with the Wildcat

freshmen team, later accepting a part-time assistantship in basketball in addition to his baseball job.

He is married to the former Celia Cawood of Harlan. They have a daughter, Kathy, 9, and a son, Ed, 11.

LEONARD HAMILTON, Assistant Coach

Much of Kentucky's defensive prowess last year can be credited to the talent of Leonard Hamilton, a second year assistant, who came to UK after three years as an assistant at Austin Peay State University.

In high school at Gastonia, N. C., he lettered three-years in football and twice in basketball. He was basketball team captain two years at Gaston Community College in Dallas, N. C., where he scored 54 points in one game, set a record for most field goals in a season, and was All-Region and All-Tournament.

At University of Tennessee—Martin, he was team captain and led in assists and steals, was most valuable defensive player, All-Conference and All-Tournament. He was elected “Mr. Volunteer” by the student body and played in the Kentucky-Tennessee All-Star game.

At Austin Peay, he coached the freshman team, scouted and recruited. During his three years there, the Governors went from last place to first in the OVC, appeared in two NCAA tournaments and were nationally ranked in scoring.

He is married to the former Claudette Hale. They have a son, Lenny, 5.

LYNN NANCE, Assistant Coach

A stickler for detail and a motivator of young men are just two qualities which brand Lynn Nance as one of the bright young coaches on the collegiate basketball scene.

A former All-Coast and All-Pac 8 Conference forward at the University of Washington, Nance had coaching experience at his alma mater and was with the FBI and NCAA before joining UK in August 1974 as head recruiter and assistant coach.

He began his collegiate basketball career at Southwest Baptist Junior College in Bolivar, Mo., after earning prep All-State and All-District honors as a four-sports athlete in his native Granby, Mo.

He starred for Washington in 1963-64 and 1964-65, and after graduation, spent most of one exhibition season with the St. Louis Hawks before an injury ended his pro aspirations.

He was coach and athletic director one year at Versailles, Mo., High School, where he compiled a 28-2 record, won the conference championship and advanced to the regional play-offs.

Nance was freshman coach under Mac Duckworth at Washington one year and freshman coach and recruiter two years under Tex Winter, with varsity coaching assignments on defense and with the big man.

He spent three years with the FBI before joining the NCAA headquarters staff of Walter Byers. He is married to the former Sally Ann Scholes of Granby. They have a son, Kevin, 12.

GATORS' SCORECARD

		FG								FT							PF			TP
13	DON BOSTIC 6-4 Junior Guard-Forward	1	2	3	4	5	6	7	8	1	2	3	4	5	6	7	1	2	3	
		9	10	11	12	13	14	15	8	9	10	11	12	4	5					
15	GREG ARMSTRONG 6-3 Sophomore Guard	1	2	3	4	5	6	7	8	1	2	3	4	5	6	7	1	2	3	
		9	10	11	12	13	14	15	8	9	10	11	12	4	5					
20	LEN SANDERS 6-5 Junior Guard-Forward	1	2	3	4	5	6	7	8	1	2	3	4	5	6	7	1	2	3	
		9	10	11	12	13	14	15	8	9	10	11	12	4	5					
21	BOB LINDSAY 6-5 Sophomore Forward	1	2	3	4	5	6	7	8	1	2	3	4	5	6	7	1	2	3	
		9	10	11	12	13	14	15	8	9	10	11	12	4	5					
23	GENE SHY 6-6 Senior Forward	1	2	3	4	5	6	7	8	1	2	3	4	5	6	7	1	2	3	
		9	10	11	12	13	14	15	8	9	10	11	12	4	5					
25	RIC CLARSON 6-6 Freshman Guard-Forward	1	2	3	4	5	6	7	8	1	2	3	4	5	6	7	1	2	3	
		9	10	11	12	13	14	15	8	9	10	11	12	4	5					
32	AL BONNER 6-6 Sophomore Forward	1	2	3	4	5	6	7	8	1	2	3	4	5	6	7	1	2	3	
		9	10	11	12	13	14	15	8	9	10	11	12	4	5					
33	JERRY MOORE 6-4 Junior Forward	1	2	3	4	5	6	7	8	1	2	3	4	5	6	7	1	2	3	
		9	10	11	12	13	14	15	8	9	10	11	12	4	5					
34	ROGER ROME 6-6 Senior Forward	1	2	3	4	5	6	7	8	1	2	3	4	5	6	7	1	2	3	
		9	10	11	12	13	14	15	8	9	10	11	12	4	5					
35	MIKE LEDERMAN 6-1 Senior Guard-Forward	1	2	3	4	5	6	7	8	1	2	3	4	5	6	7	1	2	3	
		9	10	11	12	13	14	15	8	9	10	11	12	4	5					
40	BOB SMYTH 6-7 Senior Forward	1	2	3	4	5	6	7	8	1	2	3	4	5	6	7	1	2	3	
		9	10	11	12	13	14	15	8	9	10	11	12	4	5					
42	MALCOLM CESARE 6-8 Freshman Forward	1	2	3	4	5	6	7	8	1	2	3	4	5	6	7	1	2	3	
		9	10	11	12	13	14	15	8	9	10	11	12	4	5					
50	LARRY BREWSTER 6-10 Sophomore Center	1	2	3	4	5	6	7	8	1	2	3	4	5	6	7	1	2	3	
		9	10	11	12	13	14	15	8	9	10	11	12	4	5					
		1	2	3	4	5	6	7	8	1	2	3	4	5	6	7	1	2	3	
		9	10	11	12	13	14	15	8	9	10	11	12	4	5					
		1	2	3	4	5	6	7	8	1	2	3	4	5	6	7	1	2	3	
		9	10	11	12	13	14	15	8	9	10	11	12	4	5					
		1	2	3	4	5	6	7	8	1	2	3	4	5	6	7	1	2	3	
		9	10	11	12	13	14	15	8	9	10	11	12	4	5					
TOTALS																				

OFFICIALS — JACK MANTON and

Try the
Famous
"Poor Boy"

19 Other Delicious Sandwiches

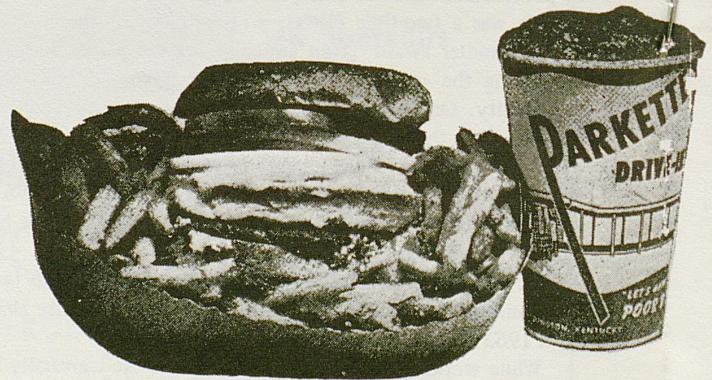

WILDCATS' SCORECARD

		FG								FT								PF	TP	
10	JOEY HOLLAND 6-2 Junior Guard	1	2	3	4	5	6	7	8	1	2	3	4	5	6	7	1	2	3	
		9	10	11	12	13	14	15	8	9	10	11	12	4	5					
12	LARRY JOHNSON 6-2 Junior Guard	1	2	3	4	5	6	7	8	1	2	3	4	5	6	7	1	2	3	
		9	10	11	12	13	14	15	8	9	10	11	12	4	5					
15	REGGIE WARFORD 6-1 Senior Guard	1	2	3	4	5	6	7	8	1	2	3	4	5	6	7	1	2	3	
		9	10	11	12	13	14	15	8	9	10	11	12	4	5					
20	DWANE CASEY 6-2 Freshman Guard	1	2	3	4	5	6	7	8	1	2	3	4	5	6	7	1	2	3	
		9	10	11	12	13	14	15	8	9	10	11	12	4	5					
21	JACK GIVENS 6-4 Sophomore Forward	1	2	3	4	5	6	7	8	1	2	3	4	5	6	7	1	2	3	
		9	10	11	12	13	14	15	8	9	10	11	12	4	5					
22	TRUMAN CLAYTOR 6-1 Freshman Guard	1	2	3	4	5	6	7	8	1	2	3	4	5	6	7	1	2	3	
		9	10	11	12	13	14	15	8	9	10	11	12	4	5					
30	MERION HASKINS 6-4 Junior Forward	1	2	3	4	5	6	7	8	1	2	3	4	5	6	7	1	2	3	
		9	10	11	12	13	14	15	8	9	10	11	12	4	5					
32	JAMES LEE 6-5 Sophomore Forward	1	2	3	4	5	6	7	8	1	2	3	4	5	6	7	1	2	3	
		9	10	11	12	13	14	15	8	9	10	11	12	4	5					
44	BOB FOWLER 6-4 Freshman Forward	1	2	3	4	5	6	7	8	1	2	3	4	5	6	7	1	2	3	
		9	10	11	12	13	14	15	8	9	10	11	12	4	5					
53	RICK ROBEY 6-10 Sophomore Center-Forward	1	2	3	4	5	6	7	8	1	2	3	4	5	6	7	1	2	3	
		9	10	11	12	13	14	15	8	9	10	11	12	4	5					
55	MIKE PHILLIPS 6-10 Sophomore Center	1	2	3	4	5	6	7	8	1	2	3	4	5	6	7	1	2	3	
		9	10	11	12	13	14	15	8	9	10	11	12	4	5					
		1	2	3	4	5	6	7	8	1	2	3	4	5	6	7	1	2	3	
		9	10	11	12	13	14	15	8	9	10	11	12	4	5					
		1	2	3	4	5	6	7	8	1	2	3	4	5	6	7	1	2	3	
		9	10	11	12	13	14	15	8	9	10	11	12	4	5					
		1	2	3	4	5	6	7	8	1	2	3	4	5	6	7	1	2	3	
		9	10	11	12	13	14	15	8	9	10	11	12	4	5					
		1	2	3	4	5	6	7	8	1	2	3	4	5	6	7	1	2	3	
		9	10	11	12	13	14	15	8	9	10	11	12	4	5					
TOTALS		9	10	11	12	13	14	15	8	9	10	11	12	4	5					

NTON and BURRELL CROWELL

Curb Service — Rain or Shine

★ **PARKETTE DRIVE IN** ★

No. 1 — 1216 New Circle Road . . . On Bypass 25 — Phone 254-8723

No. 2 — Off New Circle Rd. on Georgetown Rd. U.S. 25 — Phone 252-8617

SEA FOOD • SHRIMP • FISH

————— NOW SERVING KENTUCKY FRIED CHICKEN —————





A Bluegrass tradition for
more than 25 years.
2020 South Broadway
277-5751



It's A Big Day!

It's a big day when the Wildcats play at home. Why not make the day really special by stopping by The Springs Motel? Exquisite cuisine. Music by the Bob Eckler Trio, featuring Dorothy Rowen. Refreshments. Modern, restful accommodations. Ample room for private parties.

THE WILDCAT
by
M. J. Puleo

**Internationally
Known
Portrait Painter**



PULEO

**Full Color
Print
11 x 14
\$15
Campbell House Inn
Lexington, Ky.
255-4281**

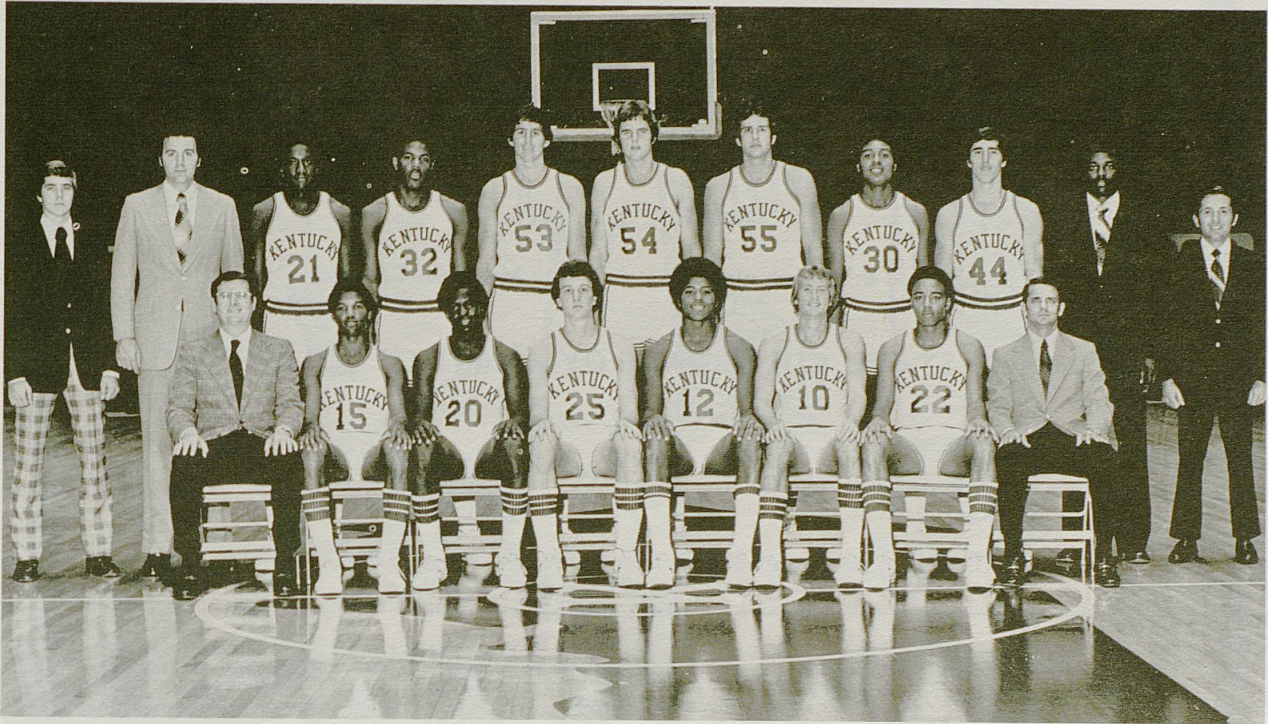

1975-76 WILDCATS—Front Row, Left to Right: Head Coach Joe B. Hall, Reggie Warford, Dwane Casey, Pat Foschi (withdrawn from school), Larry Johnson, Joey Holland, Truman Claytor, Asst. Coach Dick Parsons. Back Row: Tripp Ramsey, Mgr., Asst. Coach Lynn Nance, Jack Givens, James Lee, Rick Robey, Dan Hall, Mike Phillips, Merion Haskins, Bob Fowler, Asst. Coach Leonard Hamilton, Associate Trainer Bobby Barton.

UNIVERSITY OF KENTUCKY VARSITY ROSTER

No.	Name	Pos.	Class	Ht.	Wt.	Age	Exp.	Hometown
10	Joey Holland	G	Jr.	6-2	170	20	SQ	Charleston, W.Va.
12	Larry Johnson	G	Jr.	6-2	205	21	2L	Morganfield
15	Reggie Warford	G	Sr.	6-1	175	21	SQ	Drakesboro
20	Dwane Casey	G	Fr.	6-2	195	18	—	Morganfield
21	Jack Givens	F-G	So.	6-4	205	19	1L	Lexington
22	Truman Claytor	G	Fr.	6-1	176	18	—	Toledo, Ohio
30	Merion Haskins	F	Jr.	6-4	205	20	1L	Campbellsville
32	James Lee	F	So.	6-5	220	19	1L	Lexington
44	Bow Fowler	C-F	Fr.	6-4	200	18	—	Dearborn Hts., Mich.
53	Rick Robey	F-C	So.	6-10	232	19	1L	New Orleans, La.
54	Dan Hall	C	So.	6-10	225	19	1L	Betsy Layne
55	Mike Phillips	F-C	So.	6-10	235	19	1L	Akron, Ohio

HEAD COACH — Joe B. Hall (Fourth Year at Kentucky)

ASSISTANT COACHES — Dick Parsons, Leonard Hamilton and Lynn Nance

STUDENT MANAGER — "Tripp" Ramsey

ANNOUNCING

WOMEN'S STATE COLLEGIATE BASKETBALL TOURNAMENT

MARCH 1, 2, 3, 1976

6:00 and 8:30 each night

Memorial Coliseum

WOMEN'S STATE COLLEGIATE GYMNASTICS COMPETITION

MARCH 4, 1976

9:30 a.m.

Seaton Center

Tickets Available at 145 Seaton Center — Phone 257-2753

Kentucky Kats

By Gene Gray

"Kentucky Kats" is a new release by artist Gene Gray, painted specifically for the Division of Women's Athletics. The print (17" x 22") comes in a distinctive folder depicting the history of the Lady Kats. Both print and folder are suitable for framing and make a perfect gift for any Kentucky fan. Proceeds from the sale of "Kentucky Kats" go to further support the program goals of Women's Athletics at the University.

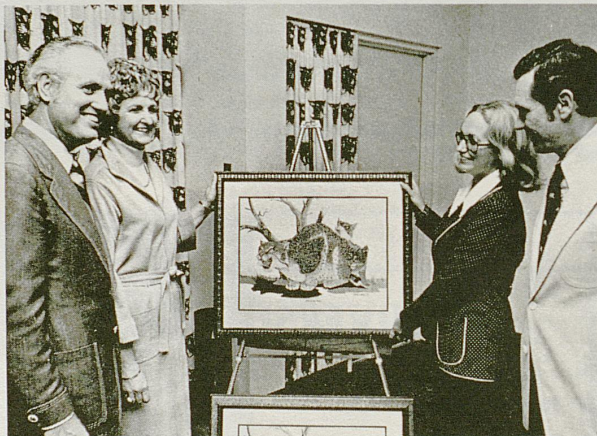

Clip and Mail:

Make Check Payable to: Project SWAT, UK Women's Athletics

Name _____

Address _____ City _____ State _____ Zip _____

Enclosed please find _____ (tax incl.) for _____ prints
(Prints are \$21.00 (tax incl. each))

Check one: Hold, I will pick up Mail to address below: °
 Mail to above address* _____

* Include \$3.00 for postage, insurance and handling. _____

Complete order blank and mail to: Project SWAT — P. O. Box 414
University Station
Lexington, Kentucky 40506



The entire family can wear our Burlington Wildcat Tube Socks,
but you can only find 'em in the Men's Shop at Dawahares.

sock it to 'em !

The Socks:
White With
Blue & Gold Emblem
ONE SIZE FITS ALL

PRICE: \$2.00
POSTAGE: .50
KY. TAX: .10



dawahares

Name _____

Address _____

City _____ State _____ Zip _____

GARDENSIDE
FAYETTE MALL
LEXINGTON MALL

Mail to: DAWAHARES, 1845 Alexandria Drive, Lexington, Kentucky 40504

**HAPPINESS IS . . .
A SATISFIED CUSTOMER**

When you need
Textbooks, Supplies
Softgoods, Novelties, LP's, etc.



Think of us!

WALLACE'S

BOOKSTORE

385 S. Limestone

Phone 255-7973

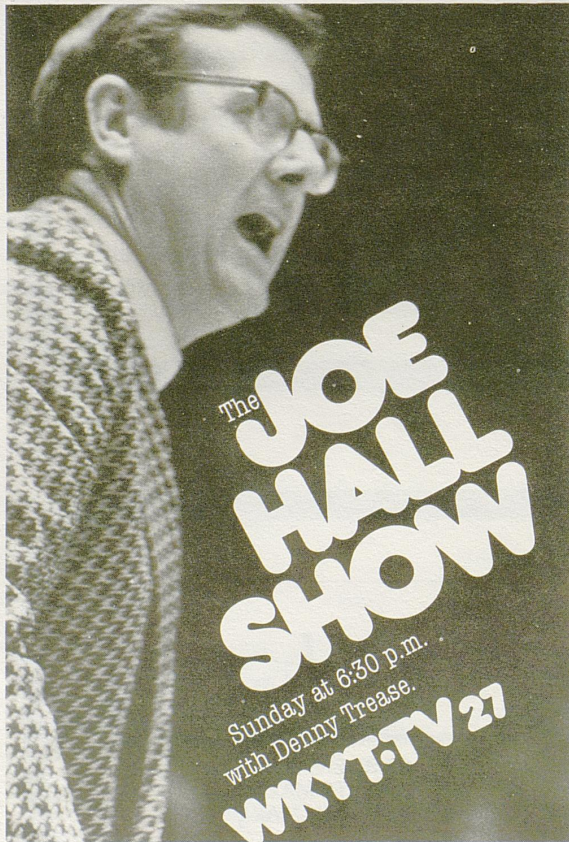

The **JOE HALL SHOW**
Sunday at 6:30 p.m.
with Denny Trease.
WKYT-TV 27

**Regional High School Basketball
Results And Reports**

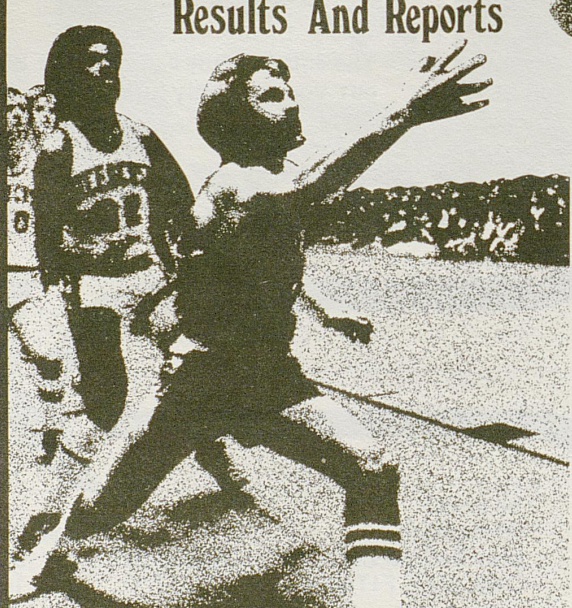

Watch Denny Trease with the NewsCenter 27 team. Daily at 6 & 11 pm. on Channel 27.



Dan Issel



Alex Groza



Mike Casey



Cliff Hagan

TOP ALL-TIME KENTUCKY SCORERS—VARSITY CAREER

(The 1,000 Point Club)

Player—Pos.	Years	Points	Games	Average
Dan Issel (C)	3 (1968-70)	2,138	83	25.7
Kevin Grevey (F)	3 (1973-75)	1,801	84	21.4
Cotton Nash (C-F)	3 (1962-64)	1,770	78†	22.69
Alex Groza (C)	4 (1945, 47-49)	1,744	120	14.4
Louie Dampier (G)	3 (1965-67)	1,575	80	19.7
Mike Casey (G)	3 (1968-69-71)	1,535	82	18.7
Ralph Beard (G)	4 (1946-49)	1,517	139	10.8
Cliff Hagan (C)	2½ (1951-52, 54)	1,475	77	19.2
Pat Riley (F)	3 (1965-67)	1,464	80	18.3
Johnny Cox (F)	3 (1957-59)	1,461	84	17.3
Mike Pratt (F)	3 (1968-70)	1,359	81	16.8
Frank Ramsey (G)	3 (1951-52, 54)	1,344	91	14.7
Jim Andrews (C)	3 (1971-73)	1,320	80	16.5
Tom Parker (F)	3 (1970-72)	1,238	80	15.5
Bill Spivey (C)	2 (1950-51)	1,213	63	19.2
Vernon Hatton (G)	3 (1956-58)	1,154	76	15.1
Wallace Jones (F)	4 (1946-49)	1,151	98*
Bill Lickert (F-G)	3 (1959-61)	1,076	73	14.7
Jim Line (F)	4 (1947-50)	1,041	100*
Bob Burrow (C)	2 (1955-56)	1,023#	51	20.0
Bobby Watson (G)	3 (1950-52)	1,001	96	10.4

* No record for number of games played in 1947.

† Achieved membership in club earliest of any Wildcat, hitting 1,000th point in the 19th game of junior year.

Kentucky career totals only. Junior College total of 2,191 points not included.



Cotton Nash



Louie Dampier



Ralph Beard



Pat Riley

WILDCATS CARVE INCREDIBLE POST-SEASON TOURNAMENT RECORD

Since Kentucky made its first appearance in a major post season basketball tournament in 1942, no graduating class has ever missed the opportunity to play in either the NCAA or National Invitational Tournaments.

In fact, the Wildcats have an incredible record which has seen them miss only seven times (1943, '53, '54, '60, '63, '65, '67 and '74) in the past 32 years. Two of those misses were in 1953, when they sat out a season, and '54, when the undefeated National Champions won an automatic NCAA berth but declined the bid.

ALL TIME FLORIDA TEAM BASKETBALL RECORDS

SEASON

Most Points—676 by Andy Owens, 1969-70
 Highest Scoring Average—27.0 by Andy Owens, 1969-70
 Most Rebounds—494 by Neal Walk, 1967-68
 Best Rebound Average—19.8 by Neal Walk, 1967-68
 Most Field Goal Attempts—526 by Andy Owens, 1969-70
 Most Field Goals Made—259 by Andy Owens, 1969-70
 Most Free Throw Attempts—278 by Neal Walk, 1968-69
 Most Free Throws Scored—201 by Neal Walk, 1967-68, 1968-69
 Highest Field Goal Percentage—.630 by Jeff Ramsey, 1964-65 (85 of 135)
 Highest Free Throw Percentage—.887 by Bruno Caldwell, 1974-75 (102 of 115)

SINGLE GAME

Most Points—54 by Tony Miller, 1972 vs. Chicago State
 Most Field Goals Scored—21 by Tony Miller, 1972 vs. Chicago State
 Most Field Goals Scored in a Half—11 by Tony Miller, 1972 vs. Chicago State
 Most Free Throws Scored—18 by Neal Walk, 1967-68 vs. L.S.U.
 Most Free Throws Scored in a Half—12 by Joe Hobbs, vs. Miami, 1958
 Best Free Throw Pct.—12:12, 1,000 Bruno Caldwell vs. Auburn, Jan. 14, 1974
 Most Rebounds—31 by Neal Walk, 1967-68 vs. Alabama
 Most Rebounds in One Half—22, Neal Walk, 1967-68 vs. Florida State

CAREER

Most Points Four Seasons—1,756 by Tony Miller (1970-73)
 Most Points Three Seasons—1,600 by Neal Walk (1966-69)
 Most Points Scored in Two Seasons—1,312 by Neal Walk (1966-69)
 Highest Scoring Average—20.8 by Neal Walk, 1966-69 (77 games 1,600 pts.)
 Most Field Goal Attempts—1,166 by Neal Walk, (1966-69)
 Most Field Goals Made—682 by Tony Miller, (1970-73)
 Most Free Throw Attempts—605 by Neal Walk (1966-69)
 Most Free Throws Made—456 by Neal Walk (1966-69)
 Most Rebounds—1,181 by Neal Walk (1966-69)
 Best Rebound Average—15.3 by Neal Walk (1966-69) 77 games 1,181 rebs.
 Best Career Field Goal Percentage—51.7 by Jeff Ramsey, 1964-67 (198-383)
 Best Free Throw Percentage—84.0 by Joe Hobbs, 1955-59

MOST INDIVIDUAL POINTS IN SINGLE SEASON

Player	Year	FG	FT	PTS	Games	Avg.
1. Andy Owens	1969-70	257	162	676	25	27.0
2. Neal Walk	1967-68	239	185	663	25	16.5
3. Neal Walk	1968-69	224	201	649	27	24.0
4. Tony Miller	1971-72	195	117	507	19	26.7
5. Joe Hobbs	1957-58	202	98	502	21	23.9
6. Cliff Luyk	1961-62	184	127	490	23	21.3
7. Chip Williams	1973-74	199	75	473	23	20.6
8. Lou Merchant	1960-61	200	59	459	26	17.6
9. Joe Hobbs	1956-57	182	89	453	24	18.8
10. Tony Miller	1972-73	181	86	448	26	17.2
11. Gene Shy	1973-74	180	85	445	25	17.8
12. Gene Shy	1974-75	192	58	442	28	15.8
13. Andy Owens	1968-69	173	82	428	27	15.8
14. Tony Miller	1970-71	155	117	427	26	16.4
15. Gary Keller	1965-66	152	110	414	26	15.9
16. Chip Williams	1972-73	168	76	412	25	16.5

SEASON

Best Season—21.4 (.840 pct.) by 1966-67 team
 Worst Season—6-20 (.231 pct.) by 1926-27 team
 Most Games Played—28 (1974-75)
 Most Victories—21 by 1966-67 team
 Most Defeats—20 by 1926-27 team
 Fewest Victories—2 by 1922-23 team (lost 5) and by 1924-25 (lost 7)
 Fewest Defeats—3 by 1940-41 team (15-3 .833 pct.)
 Largest Win Streak—10 straight in 1951-52 (Won 1st ten games)
 Longest Losing Streak—9 straight in 1953-54 and 1971-72 team
 Fewest Points—157 by 1922-23 team (7 games 22.4 ppg.)
 Most Points—2290 by 1974-75 team (28 games 81.8)
 Highest Scoring Average—81.8 by 1974-75 team (28 games, 2290 points)
 Lowest Scoring Average—22.4 by 1922-23 team
 Highest Scoring Margin—77.2 Florida 65.5 Opp. 11.7 margin by 1966-67 team
 Best Winning Percentage—.840 by 1966-67 team (21-4)
 Most Field Goal Attempts—1,878 by 1974-75 team (made 917, 488 pct.)
 Highest Field Goal Percent—.488 by 1974-75 team (917-1,878)
 Most Free Throw Attempts—751 by 1965-66 team (made 491, .653 pct.)
 Most Free Throws Made—533 by 1962-63 team (attempted 703, .758 pct.)
 Highest Free Throw Percent—.765 by 1974-75 team (456-596)
 Most Rebounds—1342 by 1965-66 team (26 games)
 Best Rebound Average—52.8 by 1967-68 team (25 games, 1319 rebounds)
 Best Rebound Margin—Florida 51.0, Opp. 339., margin of 17.1 by 1966-67 team
 Most Personal Fouls—641 by 1974-75 team
 Fewest Personal Fouls—382 by 1957-58 team
 Fewest Points Allowed Opponents—234 (1916-6 games) and 997 (1947-26 games)
 Most Points Allowed Opponents—2275 by 1974-75 team
 Most Games Scoring Over 100 Points—3; 1963-64, 1971-72, 1974-75
 Most Games Opponents Scored Over 100 Points—5; 1974-75
 Most SEC Victories—14 by 1966-67 team
 Most SEC Losses—14 by 1971-72 team
 Fewest SEC Losses—2; 1934, 1941, 1945
 Fewest SEC Victories—1 by 1936-37 team

SINGLE GAME

Most Points—120, Florida vs. Chicago State, Feb. 29, 1972
 Most Points Both Teams—205, Florida 114 vs. Miami 91, Jan. 9, 1964
 Fewest Points Both Teams—23, Florida 18 vs. Columbia College 5, 1916-17
 Most Points Half—67, Florida vs. Chicago State, Feb. 29, 1972
 Fewest Points—6, Florida 6 vs. North Carolina 42, 1925-26
 Biggest Margin of Victory—63, Florida 114 vs. N.W. Missouri State 51, Dec. 9, 1974
 Worst Margin of Defeat—48, Florida 37 vs. Kentucky 85, 1950-51
 Most Points Allowed—114 Florida vs. West Virginia, Jan. 30, 1963
 Most Field Goal Attempts—113, Florida vs. South Florida Dec. 4, 1971
 Most Field Goals Made—49, Florida vs. South Florida, Dec. 4, 1971
 Most Free Throw Attempts—54, Florida vs. Miss. State, 1972
 Most Free Throws Made—40, Florida vs. Tulane, 1955 and Miami, 1967 and Miss. State, 1972
 Highest Field Goal Percentage—.691, Florida vs. Auburn, 1961 (29 for 42)
 Highest Free Throw Percentage—.962, Florida vs. Kentucky, 1974 (25 for 26)
 Most Rebounds—79, Florida vs. South Florida, Dec. 4, 1971



Planning to Visit
HAWAII, MEXICO, WEST INDIES, HONG
KONG, AUSTRALIA, BERMUDA,
EUROPE, NASSAU, AFRICA, INDIA
OR ANYWHERE IN THE WIDE,
WIDE WORLD?

Contact

ALL-AMERICAN TOURS, Inc.

Lexington's Oldest Travel Agency—

Established 1932

First National Bldg.

Telephone 254-5728

We Have an Attractive Program of Cruises
and Tours (both escorted and independent)
to Practically all Parts of the World.

ALSO

**WE SPECIALIZE IN AIRLINE RESERVATIONS
—FOR BOTH BUSINESS AND PLEASURE**

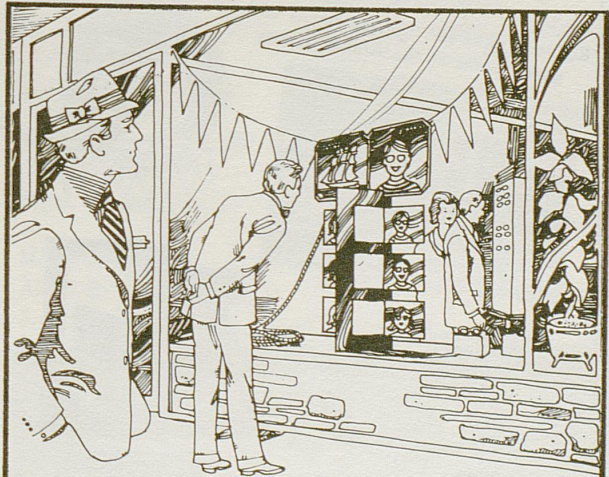

For fashion and optical excellence visit
any of our eight Central Kentucky locations

TINDER - KRAUSS - TINDER

Complete Optical Service to
Central Kentucky
Since 1923



LEXINGTON/DANVILLE/FRANKFORT/RICHMOND/MOREHEAD

MESSAGE TO OUR FANS

We ask that each of you do your part to help maintain the high tradition of sportsmanship that has always characterized this University, its Athletic Teams, and Fans.

We would also like to remind you that smoking is prohibited within the Arena of Memorial Coliseum . . . that only authorized persons are permitted in the area of the playing floor . . . and that throwing of objects anywhere in the Coliseum is strictly forbidden.

UK Alumni Association

"Something for Everyone"

Reduced rates for meeting rooms and guest rooms at the Alumni House



Alumni Book Purchase Plan—
30% discount



An order form for UK Invitational Basketball Tournament



Eligibility for membership in Spindletop Hall, alumni-faculty club



Alumni Merchandising Plan—
up to 20% discount

Full use of all campus and community college libraries

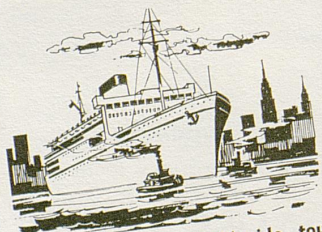

Bargain rates for world-wide tours

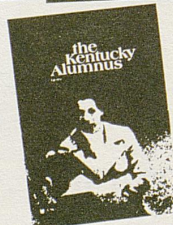

quarterly magazine

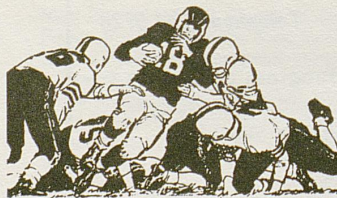

A second priority to purchase season football tickets in April



MEMBERSHIP
\$10 single
\$12 hus./wife

Helen G. King Alumni House
Lexington, Kentucky 40506
(606) 258-8905

6 BIG POINTS FOR Wenneker's

DOWNTOWN

**LEXINGTON
MALL**

**FAYETTE
MALL**

**TURFLAND
MALL**

**OXMOOR
CENTER**

Louisville

**BASHFORD
MANOR MALL**

Louisville

**We Accept
BankAmericard
Master Charge
Shoppers Charge**

ATHLETICS AT KENTUCKY

Kentucky's athletic program, a well-balanced and ambitious activity featuring intercollegiate competition in ten different sports, is organized under the Department of Athletics and a corporation known as the University of Kentucky Athletics Association.

The program is conducted without overemphasis or sacrifice of educational objectives and in strict compliance with the rules of the University, the Southeastern Conference and the National Collegiate Athletics Association.

A board of directors, headed by the President of the University in the capacity of chairman, maintains overall policy supervision of the athletic program.

In addition to the UK President, board officers include the Vice-President for Student Affairs as vice-chairman and Dr. W. L. Matthews in the capacity of secretary. Seventeen other members, drawn from the University faculty and the general public, also serve on the board as appointees of the president as do two student representatives.

Supervising the steady growth and balanced development of the athletic program is Athletic Director Cliff Hagan.

The Association's Board of Directors is composed of the following:

Faculty Members

Marion E. McKenna, '76
Daniel R. Reedy, '76
Dr. N. J. Pisacano, '77
Stephen Diachun, '77
Dr. Charles Ellinger, '77
Charles Roland, '78
Richard Robe, '78

Alumni Members

Dr. Ralph Angelucci, '78
Thomas P. Bell, '76

Ex Officio Members

Dr. Otis A. Singletary, Chairman
Dr. R. G. Zumwinkle
Dr. Don Clapp
Jack Blanton
Dr. W. L. Matthews
Dr. Ray Hornback
William Spivey

Trustee Members

George Griffin, '78
Frank Ramsey, Jr., '77

Members-at-Large

Albert B. Chandler, '76
S. T. Roach, '77

Student Members

Jim Harralson
Barbara Lear

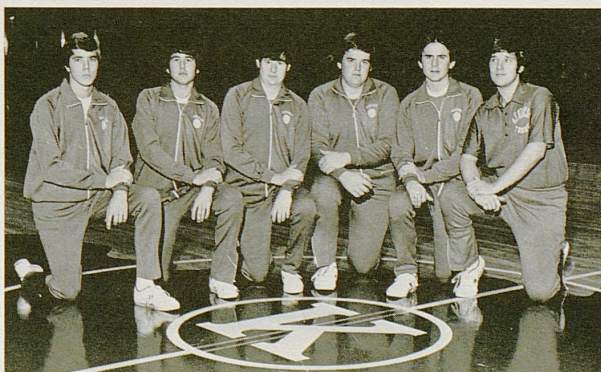

1975-76 STUDENT MANAGERS, TRAINER—From Left, Manager Tripp Ramsey and assistants Bruce Hadden, Butch McKinney, Charles Allen and Don Sullivan, and trainer Charles Kimmel.

FRANK HAM, Assistant Director of Athletics



Frank Ham became Assistant Director of Athletics in July 1975 soon after Cliff Hagan succeeded Harry C. Lancaster as Director of Athletics.

A native of Scranton, Pa., Ham came to the University in 1969 as Administrative Assistant to football coach John Ray, and was reassigned to the Athletic Director's staff in 1972

when Ray resigned.

Ham graduated from high school at Niles, Mich., and completed his undergraduate work at Olivet College. He did graduate work at Indiana University and coached high school football and track at John Adams High in South Bend in 1944-46 and then returned to Olivet as athletic director and head football and basketball coach.

In 1962, he became assistant to the president at Olivet, with responsibilities in public and alumni relations. He was in private business from 1954 until 1968.

He is married to the former Rosemary Woods of Niles, Mich. They have two sons, Michael, 32, of Raleigh, N.C., and Craig, 29, a U.S. Army Captain, and two daughters, Mrs. Sue Ann Winchester of Cassopolis, Mich., and Jennifer, 19, a sophomore at UK.

Ham is a son of Mr. and Mrs. Albert B. Ham of Edwardsburg, Michigan.

JOB OPPORTUNITIES

Have you considered a career on the Staff of the University? The University offers challenging employment as support personnel for clerical, maintenance, technical, and administrative functions. Join us in Education, Research, and Public Service, by contacting:

**Employment Office
University of Kentucky
350 Service Building
Lime and Upper Streets
Lexington 40506
Phone 257-3841**

CAREY-ADAMS, INC.

**2216 Young Drive
LEXINGTON, KY.**



**Highway and Municipal
Construction
Since 1906**



16x20

Full Color

**KENTUCKY WILDCAT
By CHARLES SPAULDING**

A limited edition print by one of Kentucky's most popular artists. Handsomely printed with blue background.

- 1,000 Signed and numbered \$20.00 ea.
- 2,000 Signed only 15.00 ea.

Available at print dealers throughout the state or write for name of nearest dealer.

**HERITAGE GALLERY PRINTS
217 Rosemont Garden
Lexington, Ky. 40503**

THE GATORS THROUGH THE YEARS

Year	Coach	Captain	Fla. Opp.	
			L	Pct. Pts. Pts.
1913	G.R. Pyle	Paul Beeler	No Records Available	
1914	J.A. Miller	T.J. Swanson	No Records Available	
1915	C.J. McCoy	W.B. Henderson	No Records Available	
1916	C.J. McCoy	R.K. Van Camp	5	1 400
1921	W.G. Kline	W.M. Madison	5	6 415 308 418
1922	W.G. Kline	C.Y. Byrd	5	5 500 306 283
1923	"Check" Byrd	Roland Moss	2	5 400 157 238
1924	J.L. White	Edgar Jones	5	10 333 324 442
1925	J.L. White	Edgar Jones	2	7 222 217 289
1926	Brady Cowell	Lamar Sara	7	7 500 401 399
1927	Brady Cowell	Red Smith	6	20 231 738 984
1928	Brady Cowell	Ion Walker	5	16 238 646 748
1929	Brady Cowell	George Perrine	7	13 350 605 746
1930	Brady Cowell	Dale Vansickle	10	4 714 516 392
1931	Brady Cowell	Dale Waters	10	9 526 680 653
1932	Brady Cowell	A.E. Emmelhainz	8	12 400 640 606
1933	Brady Cowell	Brennan Brown	9	40 643 488 428
1934	Ben Clemmons	George Gunn	9	50 611 622 541
1935	Ben Clemmons	Welcome Shearer	8	7 533 501 499
1936	Ben Clemmons	George Smathers	5	10 333 407 487
1937	Josh Cody	Floyd Christian	5	13 278 569 585
1938	Sam McAllister	Charlie Crejtier	11	9 550 709 691
1939	Sam McAllister	Game Captains	9	6 600 484 485
1940	Sam McAllister	Henry Chalker	13	9 600 953 816
		Jack Maynard		
1941	Sam McAllister	Frank Yinshanis	15	9 833 787 634
1942	Sam McAllister	Steve Ellish	8	9 471 616 623
1943	Spurgeon Cherry	Doyle Carlton	8	7 533 721 515
1944	No Team			
1945	Spurgeon Cherry	Doug Belden	7	12 368 828 800
1946	Spurgeon Cherry	Kenneth Hartsaw	7	14 333 979 1009
1947	Sam McAllister	Game Captains	17	9 654 1170 997
1948	Sam McAllister	Game Captains	15	11 600 1335 1250
1949	Sam McAllister	Bill Atkinson	11	16 423 1405 1415
1950	Sam McAllister	Hans Tanzler		
		Julian Miller	9	14 391 1206 1309
1951	Sam McAllister	Ted Jaycox	11	12 478 1442 1522
1952	John Maurer	Game Captains	15	9 634 1578 1543
1953	John Maurer	Roy Roberts		
		Curt Cunkle	13	6 813 1352 1265
1954	John Maurer	Game Captains	7	15 318 1554 1681
1955	John Maurer	Sonny Powell	12	10 546 1618 1667
1956	John Maurer	Ted Copeland	11	12 478 1811 1756
1957	John Maurer	Bob Emrick	14	10 583 1861 1708
1958	John Maurer	Joe Hobbs	12	9 571 1546 1451
1959	John Maurer	Charlie Pike		
		Dick Hoban	8	15 318 1626 1746
1960	John Maurer	Bob Sherwood	6	16 272 1549 1655
1961	Norm Sloan	Bob Shiver	15	11 577 1830 1846
1962	Norm Sloan	Lou Merchant	12	11 522 1555 1689
1963	Norm Sloan	Buddy Bales	12	14 462 1743 1975
1964	Norm Sloan	Tom Barbee		
		Mont Highley	12	10 546 1720 1605
1965	Norm Sloan	Brooks Henderson	18	7 720 1826 1568
1966	Norm Sloan	Paul Morton		
		Bob Hoffman	16	10 625 1855 1740
1967	Tommy Bartlett	Skip Higley	21	4 840 1931 1637
1968	Tommy Bartlett	David Miller	15	10 600 1968 1864
1969	Tommy Bartlett	Neal Walk	18	9 667 2093 1905
1970	Tommy Bartlett	Andy Owens	9	17 346 1913 2048
1971	Tommy Bartlett	Earl Findley	11	15 423 1907 1966
1972	Tommy Bartlett	Jerry Hoover	10	15 400 1986 1952
1973	Tommy Bartlett	Tony Miller	11	15 423 1911 1933
1974	John Lotz	Tim Fletcher	15	11 577 1933 1969
		Mark Thompson		
		Steve Williams		
1975	John Lotz	Chip Williams	12	16 429 2290 2275

ALL TIME FLORIDA COACHING RECORDS

NAME	YEARS	WON	LOST	PCT	Year
					Started
C.J. McCoy	1	5	1	.833	1915
W.G. Kline	3	12	16	.428	1920
Check Byrd	1	2	5	.285	1923
J.L. White	2	7	17	.291	1924
Brady Cowell	8	62	86	.419	1926
Ben Clemmons	3	24	24	.500	1934
Josh Cody	1	5	13	.277	1937
Sam McAllister	10	119	96	.553	1938
Spurgeon Cherry	3	22	33	.400	1945
John Maurer	9	99	100	.497	1953
Norm Sloan	6	85	63	.574	1961
Tommy Bartlett	7	96	85	.530	1966
John Lotz	2	27	27	.500	1973
Totals	56	565	556	.504	

ALL-TIME SOUTHEASTERN CONFERENCE STANDINGS

TEAM	GAMES	WON	LOST	PCT.
Kentucky	526	437	89	.831
Tennessee	565	343	222	.607
Vanderbilt	591	342	249	.579
Alabama	655	368	287	.562
Auburn	599	300	299	.501
L.S.U.	608	300	308	.493
Florida	543	238	305	.438
Miss. State	618	263	355	.426
Georgia	587	212	375	.361
Mississippi	603	211	392	.350

FLORIDA ALL-AMERICANS

Neal Walk	1967-68
	1968-69

HELMS ALL-AMERICAN

Joe Hobbs	1958
Brooks Henderson	1965
Andy Owens	1970

FLORIDA'S ALL-SOUTHEASTERN CONFERENCE PLAYERS

Welcome Shearer	1934	Chip Williams	1974
Jim Hughes	1934	Lou Merchant	1961
Bob Warner	1934	Cliff Luyk	1962
Bob Warner	1936	Brooks Henderson	1965
Rick Casares	1952	Gary Keller	1966
Curt Cunkle	1953	Skip Higley	1967
Rick Casares	1953	Gary Keller	1967
Bob Emrick	1955	Neal Walk	1968
Joe Hobbs	1957	Neal Walk	1969
Joe Hobbs	1958	Andy Owens	1970
		Tony Miller	1972

MOST INDIVIDUAL POINTS DURING COLLEGE CAREER (VARSITY)

Player	Season	Games	FG	FT	PTS.	Avg.
1. Neal Walk	3	77	572	456	1600	20.8
2. Bob Emrick	4	91	512	570	1544	16.9
3. Andy Owens	3	76	550	345	1445	18.8
4. Tony Miller	3	71	531	320	1382	19.5
5. Joe Hobbs	3	65	545	241	1331	20.4
6. Chip Williams	3	76	518	210	1246	16.4
7. Hans Tanzler	4	100	473	275	1221	12.2
8. Sonny Powell	4	87	335	461	1131	13.0
9. Gary Keller	3	76	416	272	1104	14.5
10. Harry Hamilton	4	97	476	150	1102	11.2

University of Kentucky School Songs

ON, ON, U. OF K.

On, On, U. of K.
We are right for the fight today.
Hold that ball and hit that line;
every wildcat star will shine.
We'll fight, fight, fight
for the blue and white,
as we roll to that goal, varsity.
And we'll kick, pass and run
'till the battle is won,
and we'll bring home the victory.

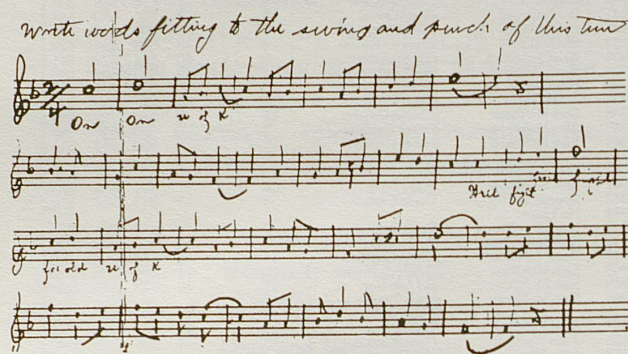

U.K. ALMA MATER

Hail Kentucky, Alma Mater!
Loyal sons and daughters sing;
sound her praise with voice united;
to the breeze her colors fling.
To the blue and white be true;
badge triumphant age on age.
Blue the sky that o'er us bends;
white Kentucky's stainless page.



MY OLD KENTUCKY HOME

The sun shines bright in the old Kentucky home,
'Tis summer, the people are gay;
The corn-top's ripe and the meadow's in the bloom
While the birds make music all the day.
The young folks roll on the little cabin floor
All merry, all happy and bright;
By'n by hard times comes a-knocking at the door
Then my old Kentucky home, Good-night!
Weep no more my lady, Oh! weep no more today!
We will sing one song for the old Kentucky home
For the old Kentucky home, far away.





QUALITY PETROLEUM PRODUCTS

ASHLAND PETROLEUM COMPANY
Division of Ashland Oil, Inc., Ashland, Kentucky



We've got the spirit.

Wanting the best leads to progress—in any endeavor. That's why the Kentucky Group Banks are united. Because we want to provide the best in banking for you. And by working together, we can do just that. We can offer 100% free checking with no minimum balance required. And on all our savings plans, we can pay the highest interest allowed by law. Yes, we're working together to bring you the best in banking. Because we've got the spirit. Come get the spirit with us. The Spirit of Kentucky.

KENTUCKY GROUP BANKS

Berea Peoples Bank & Trust	Kirksville Richmond Bank	Richmond Richmond Bank
Carlisle First National Bank	Lexington Central Bank & Trust	Sadieville First National Bank & Trust
Clay City Powell County Bank	London London Bank & Trust	Somerset Citizens National Bank
Corbin Corbin Deposit Bank & Trust	Manchester First State Bank	Stanton Powell County Bank
Danville Bank of Danville	Moorefield First National Bank	Waco Waco Deposit Bank
Frenchburg Traders National Bank	Mt. Sterling Traders National Bank	Williamsburg Bank of Williamsburg
Georgetown First National Bank & Trust	Nicholasville First National Bank	Wilmore First National Bank & Trust
Gratz First Farmers Bank & Trust	Owenton First Farmers Bank & Trust	Winchester Peoples Commercial Bank
Junction City Bank of Danville	Paris The National Bank & Trust	

Member FDIC