

Kentucky Alumnus

Volume IX

LEXINGTON, KY., DECEMBER, 1938

Number 2

Interest In UK Reunion Activities Is Mounting

Class of 1894



Above is pictured the class of 1894. *First row:* *L. S. Hughes, N. A. Newton, Harriet Warner (Mrs. William C. Hobdy), *C. C. Curtis, Judge James M. Hays. *Second row:* *Emma Griffing (Mrs. T. G. Golightly), Lillie Kroesing (Mrs. P. F. Kesheimer), John T. Faig, *Katherine Shelby (Mrs. Katherine Scott), B. C. Keiser, Pearl Oots (Mrs. A. C. Wells). *Third row:* Leroy Land, A. C. Norman, *Dora Sledd (Mrs. H. B. Robinson), U. A. Garred, *E. C. Aulick, *Edward Brand, Mattison B. Jones. Not in the above picture are George Dickie Bradshaw and William C. Trigg. * Indicates deceased.

Wildcat '38 Football Campaign Closes With 2 Wins, 7 Losses

The 1938 Wildcat football season with two wins and seven losses is now history. Bad history in a way, but again in the light of pre-season predictions not so bad. None of the sports writers predicted Kentucky to sweep all foes before it. None of them picked the Wildcats to win half of their games. On the contrary, it was conceded that four games won out of nine games played would be an extremely fortunate break.

Only the optimistic fans gave Kentucky a chance of winning over any of its Southeastern Conference foes. Yet the Wildcats scored on three of their Conference opponents. Last season they failed to score a single point on these foes.

No one doubted that Maryville

and Oglethorpe would be easily defeated. The Xavier and Clemson games were said to be tossups. Only in one game did the predictions of the sports writers fall short, that being in the Washington and Lee-Kentucky game which the Wildcats lost.

The 1938 team failed to live up to expectations in but two instances, these being its poor showing against Tennessee and its defeat at the hands of Washington and Lee. On the other hand the Wildcats were not expected to put up such a fight against Vanderbilt, Alabama, and Georgia Tech.

Thus as to games won and lost the Wildcat campaign was some what a disaster. But from the point of material at hand and schedule encountered it was successful.

Classes ending in "4" and "9" will return to the campus in June to attend their reunion, which also marks the fiftieth anniversary of the Alumni Association of the University of Kentucky.

The Alumni Office is now busy compiling lists of reunion classes and as soon as these are completed they will be mailed to members of the respective classes. On these lists will be several alumni from which mail has been returned unclaimed. Information as to the whereabouts of these alumni will be much appreciated by the Alumni Office.

Interest in the June reunion is already mounting. Heber Holbrook Rice writes, "As president of the Class of 1904, I would be glad if you will announce that we hope to make the thirty-fifth anniversary of our class in June, 1939, a great class reunion on the campus of the University. I urge all members of the Class of 1904 to honor the occasion with their presence that the 'Echoes of 1904' may still reverberate!"

A letter from Marcus C. Redwine, president of the Alumni Association and a member of the Class of 1919, states that "the Class of 1919 is going to do its best in leading all the rest of the classes next June in its reunion plans." Hugh M. Milton, II, president of New Mexico State College and also a member of the class of 1919 writes, "The reunion of my class makes it doubly insistent that I should be present next June. I can assure you that this has been my plan for several years, and I am hoping that no unforeseen event will interfere with my presence on that occasion."

The reunion program will consist of class luncheons, banquet, commencement exercises, the McVey tea, in addition to a special program in celebrating the Association's fiftieth anniversary.

The Alumni Office solicits your correspondence and suggestions concerning the coming June reunion, especially from class officers. Help make your reunion the best ever.

MARCUS C. REDWINE,
President

Your Association extends cordial greetings and best wishes for a Merry Xmas and a successful New Year

ROBERT K. SALYERS,
Secretary

Netmen Loom As Potential Conference Champs

Wildcat Guard

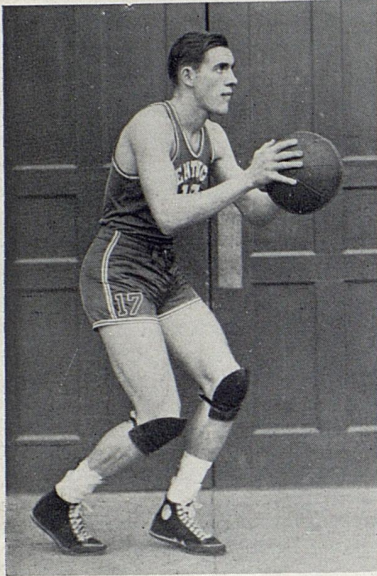

WALTER HODGE

Plaque Ceremonies Honor Dr. McVey

Honoring President Frank L. McVey's 21 years of service to the University of Kentucky, a bronze plaque, the gift of students, alumni, faculty members, and other friends, was unveiled at 4 p. m. Tuesday, November 22, in the main lobby of the University library.

Over 500 persons attended the unveiling ceremonies of the plaque which was secured through contributions and sponsored by Omicron Delta Kappa, men's leadership fraternity.

Virginia Murray Tilton, granddaughter of President McVey, unveiled the plaque. Music for the dedication was furnished by the Men's Glee Club.

A dinner in honor of President McVey, sponsored by Omicron Delta Kappa, was given at seven o'clock in the ball room of the Student Union Building following the dedicatin of the plaque.

Principal speaker was Lena Madison Phillips, '17, prominent New York attorney and the first woman graduate of the University of Kentucky College of Law. Some 225 persons attended the dinner.

Active membership in the University of Kentucky Alumni Association for the current year to date is 1635.

The University of Kentucky basketball squad for 1938-39 has potentialities of giving the school one of its finest teams in basketball history.

Coach Adolph Rupp is very much pleased over the outlook and he is never inclined to become too optimistic unless there is really something to be optimistic about. Rupp is definitely rounding his squad into shape with the thought of winning the Southeastern Conference championship, which the Wildcats won two years ago.

Present indications show that there will be no glaring weakness at any spot in the Wildcat team. The team will be well-balanced and there should be no weakening of the team when subs are shoved into the game.

Kentucky has probably the finest corps of guards in the country. There is Capt. Bernie Oppen, an all-conference man last year, and Layton (Mickey) Rouse, who as a sophomore last season played with flashes of brilliant form. Then there are Lee Huber and Ernie Jefferson, both all-state high school players two years ago. Huber is also the state's No. 1 tennis player. Walter (Whirly) Hodge, another player in the guard ranks, remains

Wildcat Captain

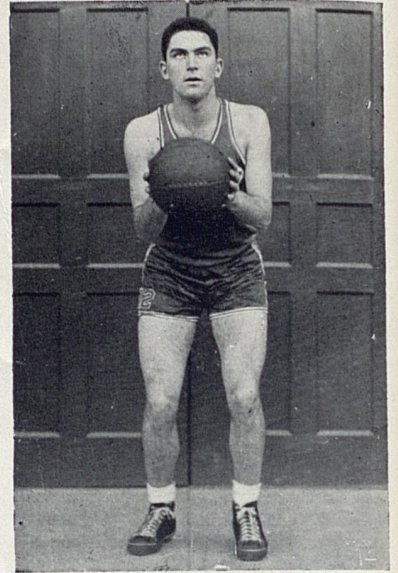

BERNIE OPPER

a question mark. Hodge was an all-conference guard two years ago but football injuries kept him out of action last season. Both knees were operated on last spring and it remains to be seen if they will take the punishment that basketball requires.

Vieing for the center position are "Tub" Thompson and Marion Clugish, both big fellows but natural ballplayers.

The top men in seeking the forward positions are Jim Goodman, a junior, and Keith Farnsley, a sophomore. However, stiff competition will be had from Elmo Head and Cab Curtis, both seniors who have seen considerable action in the past two years. Also working for the forward position will be Donald Orme, sophomore.

Coach Rupp, ably assisted by Paul McBrayer, '31, is working with a squad of about twenty.

Whatever combination the coaches finally decide on as their first-string team will prove stiff competition for all the Wildcats' opponents. Kentucky should be the outstanding team in the Southeastern Conference this year.

The Alumni Office always welcomes news about Alumni and their activities for publication in the *Alumnus* and the alumni edition of the *Kentucky Kernel*. Only with the help of Alumni in sending in such news can come be obtained.

BASKETBALL SCHEDULE 1938-1939

- Dec. 2—Georgetown at Lexington.
- Dec. 10—Southeastern at Memphis.
- Dec. 17—Cincinnati at Lexington.
- Dec. 21—Washington-Lee at Lexington.
- Jan. 4—Long Island at Madison Square Garden.
- Jan. 6—St. Josephs at Philadelphia.
- Jan. 14—Notre Dame at Louisville.
- Jan. 21—Tennessee at Lexington.
- Jan. 28—Alabama at Birmingham.
- Jan. 30—Vanderbilt at Nashville.
- Feb. 4—Marquette at Lexington.
- Feb. 8—Xavier at Cincinnati.
- Feb. 11—Alabama at Lexington.
- Feb. 13—Mississippi State at Lexington.
- Feb. 18—Tennessee at Knoxville.
- Feb. 21—Xavier at Lexington.
- Feb. 25—Vanderbilt at Lexington.

News About the Classes of "4" and "9"

70's — 80's — 90's

C. G. Blakely, '79, life member of the Association, lives at 1434 Polk Street, Topeka, Kan. . . . **Capt. Edward Ellershaw**, '89, lives at Oxhey Woods, Middlesex, England. . . . **Anna Gist Prewitt**, '89, lives at 120 North Hanover Avenue, Lexington, Ky. . . . **John T. Faig**, '94, president of the Ohio Mechanics Institute, lives at 3345 Whitfield Avenue, Cincinnati, O. . . . **U. A. Garred**, '94, is engaged in business at 35-45 82nd Street, Jackson Heights, N. Y. . . . **Judge James M. Hays**, '94, lives at 812 N. Morton Street, Okmulgee, Okla. . . . **Mattison B. Jones**, '94, attorney-at-law, is located at 1208 Pershing Square Building, Los Angeles, Calif. Residence address is 727 Kenneth Road, Glendale, Calif. . . . **Mrs. P. F. Kesheimer (Lillie Kroesing)**, '94 lives at Route No. 4, Elkton, Ky. . . . **Nathan A. Newton**, '94, technical consulting engineer, lives at 114 Moran Street, Oil City, Penn. . . . **Lieut. Commander Albert C. Norman**, '94, lives at Thunderbolt, Ga. . . . **Mrs. A. C. Wells (Nina Pearl Oots)**, '94 is teaching in the Harrison School, Lexington, Ky. Residence address is 727 W. Main Street.

William Clay Trigg, '94, farmer, is located at Corydon, Ky. . . . The address of **Mrs. William C. Hobdy (Harriet Hocker Warner)**, '94 is 2841 Divisadero Street, San Francisco, Calif. . . . **L. B. Allen**, '99, is assistant to the executive vice president of the C. and O., N. K. P., and P. M. Railroads, 3116 Terminal Tower, Cleveland, Ohio. Residence address is 3070 Chadbourne Road, Shaker Heights, Ohio. . . . **Rev. Walter Lucas Brock**, '99, is pastor of the First Baptist Church at Appalachia, Va. Residence address is 411 Kilbourne Avenue. . . . **Joseph Hunt Bullock**, '99, attorney, is located at 800 Trust Company Building, Lexington, Ky. . . . **Prof. Carter C. Jett**, '99, professor of machine design at the University of Kentucky, lives at 100 South Hanover Avenue, Lexington. . . . **Dr. Samuel B. Marks**, '99, life member, physician and surgeon, lives at the Wellington Arms, Apt., Lexington, Ky.

George Roberts, '99, an employee of the Agricultural Experiment Station, lives at 340 Transylvania Park, Lexington, Ky. . . . **W. H. Scherffius**, '99, life member, is located at the Roosevelt Hotel, Washington, D. C. . . . **Mrs. A. J. Vance (Jennie Walker Wilmott)**, '99 lives at 220 Desha Road, Lexington, Ky.

1904

Dr. J. Harry Clo is director of research at Schradlers Son, 470 Vanderbilt Ave., Brooklyn, N. Y., Residence

address is 210 S. Grand Ave., Baldwin, N. Y. . . . **Martin A. Doyle** is with the U. S. Coast Guard, Room 950, Leader Building, Cleveland, O. Residence address is 2601 Colchester Road, Cleveland Heights, O. . . . **O. K. Dyer** lives at 11 Russell Avenue, Buffalo, N. Y. He is sales manager of the Blower Division of the Buffalo Forge Co. . . . **Prof. W. E. Freeman** is assistant dean of the College of Engineering, University of Kentucky. Residence address is 1020 Fincastle Road, Lexington. . . . **James Henry Gardner**, life member, is president of the Gardner Petroleum Co., 326 Beacon Life Bldg., Tulsa, Okla.

Lexington. . . . **Charles A. Johns** lives at 28 Elmwood Ave., East Orange, N. J. He is price manager of the Western Electric Co., Kearney, N. J. . . . **H. H. Lowry** lives at 67 S. Munn Avenue, East Orange, N. J. . . . **Virgil Y. Moore**, lawyer, is located in the Earle Building, Washington, D. C. Residence address is California, Md. . . . **Patrick H. Neblett** is Director of Free Textbooks in Kentucky. Address is 407 Shelby Street, Frankfort. . . . **E. B. Perrine** is engaged in the manufacture of sporting goods. Business address is 704 S. Fourth Street, Minneapolis, Minn. Residence address is Windsor Hotel.

1914

Robert Boyd Cottrell, assistant chief mechanical engineer for the American Steel Foundries, lives at 7645 Coles Avenue, Chicago, Ill. Business address is 410 N. Michican avenue. . . . **J. W. Atkins** lives at Liggett, Ky. . . . **W. S. Carrithers** is owner of the Machine Shop and Welding Service, R-42 River Street, Carbondale, Penn. Residence address is 32 Washington St. . . . **R. C. Dabney**, chemist, is with the Miller Rubber Co. Residence address is 742 Wellesley Ave., Akron, O. . . . **Leslie L. Guyn**, is located in Crossfield, Alberta, Canada, where he is engaged in farming. . . . **Edgar E. Johnson** is sales engineer for the Buffalo Forge Co., Buffalo, N. Y. Residence address is 103 University Ave., Buffalo. . . . **Carl E. Lauer**, chief chemist for the Texas Co., lives at 300 Avenue A., Edgemore, Port Arthur, Texas. Business address is P. O. Box 712. . . . **Guy A. Huguelet**, president of the Southeastern Greyhound Lines, lives at 1721 Richmond Road, Lexington, Ky.

1919

Earle C. Clements, county judge of Union County, is living at Morganfield, Ky. . . . **Gilbert Frankel** is federal and marine department manager of the Buffalo Forge Co., 820 Woodward Bldg., Washington, D. C. Residence address is Apt. 326, 3000 Conn. Ave. **W. J. Foster** is engaged in farming at Stanley, Ky. . . . **Alma B. Girard** is teaching in the Morgan School, Cincinnati, O. Residence address is 1003 Terrace Ave., Dayton, Ky. . . . **Herbert H. Greene**, attorney for the U. S. Veteran's Administration, is living at 231 E. Maxwell St., Lexington, Ky. . . . **G. L. McClain**, the Adjutant General of Kentucky, lives at Bardstown, Ky.

1924

E. D. Armstrong is engaged in the mercantile business. Residence address is 46 Third Ave., Beckley, (Continued on Page Four)

Class of '84



Clarence Scott Graves, a life member of the Association since 1934 is living at 242 Arlington Avenue, Lexington, Ky.

1909

Susan Grey Akers is director of the School of Library Science at the University of North Carolina. Address is Box 766, Chapel Hill, N. C. . . . **W. Crawford Bewlay**, president of the Cleveland Alumni Club, lives at 914 Dresden Road, Cleveland Heights, O. . . . **Dr. Phillip L. Blumenthal** lives at 1910 South Third Street, Louisville. He is half owner of the Falls City Stamp Company, 206 Republic Building, Louisville. . . . **Tarleton C. Carroll**, attorney, is located at Shepherdsville, Ky. . . . **R. S. Haff** is manager of the West Frankfort Lumber Co. Address is Box 90, West Frankfort, Ill. . . . **J. S. Horine**, professor of drawing at the University of Kentucky, lives at 252 E. Maxwell St.

Football Broadcast

Radio station WHAS at Louisville, Ky., in order to determine which football games shall be broadcast next season has asked its listeners to write in and state which games they would enjoy most. Games receiving the greatest number of requests will be broadcast. Kentucky alumni and friends of the University who enjoyed the UK games this year should write to WHAS stating same and expressing the desire that such games should be broadcast next season.

Sunday Musicales

The first of the Sunday Musicales for 1938-39 was presented November 13. These programs, given at 4 p. m. in Memorial Hall on the University campus, will continue through March 26. However, there will be no programs during the Christmas holidays. Alumni are invited to attend. There is no admission charge at any time.

Record Enrollment

Last year's all-time student enrollment record was broken this year when 3,604 students registered for the first semester of the 1938-39 school year at the University. The enrollment is an increase of 79 over the mark of 3,525 established in 1937-38.

STATEMENT OF THE OWNERSHIP, MANAGEMENT, CIRCULATION, ETC., REQUIRED BY THE ACT OF CONGRESS OF AUGUST 24, 1912.

Of Kentucky Alumnus, published quarterly, at Lexington, Ky., for December 1, 1938, State of Kentucky, County of Fayette.

Before me, a Notary Public, in and for the State and county aforesaid, personally appeared Robert K. Salyers, who, having been duly sworn according to law, deposes and says that he is the editor of the Kentucky Alumnus and that the following is, to the best of his knowledge and belief, a true statement of the ownership, management, etc., of the aforesaid publication for the date shown in the above caption, required by the Act of August 24, 1912, embodied in section 411, Postal Laws and Regulations, to wit:

1. That the names and addresses of the publisher, editor, managing editor and business managers are:

Publisher, Alumni Association, U. of K., Lexington, Ky.; Editor, Robert K. Salyers, Lexington, Ky.; Managing Editor, Odus Lee Harris, Lexington, Ky.; Business Manager, Mrs. Ethel Rix, Lexington, Ky.

2. That the owner is Alumni Association, University of Kentucky, Lexington (non-stock corporation). Officers are Marcus Redwine, President; Lulie Logan, Vice-President; Robert K. Salyers, Secretary. James Shropshire, Treasurer.

3. That the known bondholders, mortgages and other security holders owning or holding 1 per cent or more of total amount of bonds, mortgages, or other securities are: None.

ROBERT K. SALYERS, Editor. Sworn to and subscribed before me this 28 day of September.

JANE J. NICHOLS. (My commission expires July 17, 1939.)

News Notes of "4" and "9"

(Continued from Page Three)

West Va. . . . Ernest H. Canon is Registrar of Western Teachers College, Bowling Green, Ky. Residence address is 643 Fourteenth St. . . . John W. Gudgel, sales engineer for the Ross Heater and Mfg. Co., 1407 West Avenue, Buffalo, N. Y., lives at 71 University Avenue . . . J. F. Graham is agricultural extension agent at Princeton, Ky. Residence address is 911 West Main St. . . . Lucy B. Gardner is secretary to the Dean of the College of Education at the University of Kentucky. Residence address is 434 S. Maple St., Winchester, Ky. . . . O. F. Galloway is head of the department of education at MacMurray College, Jacksonville, Ill. Residence address is 349 East State St. . . . Horace J. Godbey is manager of the Social Security Board Field Office at Frankfort, Ky. Residence address is 212 Steele St.

1929

W. Marvin Baker is professor of chemistry at Western Teachers College, Bowling Green, Ky. Residence address is 1425 State St. . . . Ollie J. Bowen, lawyer and state senator, lives at Lawrenceburg, Ky. . . . Robert O. Cropper is operating engineer with the War Dept., Ft. Knox, Ky. Residence address is Vine Grove,

Ky. . . . Edward Duvall, attorney, and wife (Mary Duncan, '29) live at Owenton, Ky. . . . Mrs. George A. Farrant (Jade Ann Carlton) lives at 2138 Perth St., Toledo, O. Her husband, a member of the class of '26, is engineer for the Surface Combustion Corp., Toledo . . . Henry J. Lichtefeld, Jr., lives at 100 Jackson St., Jefferson City, Mo., He is laboratory engineer with the Missouri Highway Dept. . . . C. P. Luckett, accountant for the Federal Land Bank, 224 E. Broadway, Louisville, Ky., lives at 403 Godfrey Avenue, Louisville .

1934

Dorothy Eloise Clifton is a psychologist and social worker for the Children's Aid Society of Detroit, Mich. Residence address is 5167 Cass, Detroit . . . John R. Collins is county agricultural agent located at Versailles, Ky. . . . Charles A. Carrithers, Jr., is engineer for the Community Service Co., Winchester, Ky. Residence address is 5 Frence Ave . . . Mrs. Charles M. Franklin (Martha Lowry) whose husband is a medical doctor, should be addressed care of New Jersey State Hospital, Trenton, N. J. . . . H. B. Gibson, county agricultural agent of Hancock county, is located at Hawesville, Ky.

THE ALUMNI ASSOCIATION University of Kentucky, Lexington

To the Alumni Office: Enclosed is remittance to cover:

Alumni Dues for 1938-1939 \$1.00

This amount makes you an active member entitled to all privileges, including the weekly alumni edition of the Kentucky Kernel during the regular school year.

Alumni Fund Gift \$_____

This is your contribution to the Association and the University for extension and development of alumni activities during the year. It is a tangible expression of your loyalty and support.

Total Amount Enclosed \$_____

(Be sure to fill in name and address below. Make checks payable to University of Kentucky Alumni Association.)

ADDRESS BLANK

Date.....

Name Class

(If married woman, give maiden name)

Residence Address

Business Address

(Check address preferred for alumni mailings)

Occupation

(Please be explicit, thus: Engineer for Jones & Co., Contractors)

Married To

(Full name. If former U. K. student, give class.)